The News All the Time
HOME-DELIVERED CIRCULATION
ADVERTISING VOLUME
MADISON 2345
The Times Telephone Number
Connecting All Departments

EQUAL RIGHTS

Los Angeles Times

LIBERTY UNDER THE LAW — TRUE INDUSTRIAL FREEDOM

In Two Parts — 44 Pages
PART I—TELEGRAPH SHEET—32 PAGES
MADISON 2345
The Times Telephone Number
Connecting All Departments

XLIX. WEDNESDAY MORNING, MAY 28, 1930. C

DAILY, FIVE CENTS

TRANS-PACIFIC MAIL

Following schedule of mails is provided by the Los Angeles office:

May 28, from San Francisco, Mail for Philippines, Hongkong, China, Japan, Korea.
May 28, from San Francisco, Mail for Hawaii, New Zealand, Australia and Fiji Islands.
May 28, from Seattle, Mail for China, Japan, Korea, Philippines, Straits Settlements, French Indo-China, Dutch East Indies, India, Europe.
May 29, from San Francisco, Mail for Hawaii.
May 30, from San Francisco, Mail for China, Japan, Korea, Philippines, Hongkong, Straits Settlements, French Indo-China, Dutch East Indies, India, Europe.
May 31, from Los Angeles, Special mail for Japan, Korea, China, Dutch East Indies, India, Europe.
May 31, from Los Angeles, Mail for Hawaii.
May 31, from Los Angeles, Mail for New Zealand.

For connections at Seattle and Victoria mails must leave Los Angeles the previous day prior to hour of sailing, but not later than 7:30 a.m.

To connect at San Pedro for Honolulu mail must leave Los Angeles on Hawaiian sailing every Saturday; Saturday mail must leave Los Angeles at 7:30 a.m. on Saturday.

Note: To connect at San Francisco mail must leave Los Angeles on dispatch made not later than 5:30 p.m. the day prior to date of sailing.

INDIA CITIES IN UPROAR

Forty-two Dead, 1,063 Injured

Hindu Riots Not Connected With Gandhi Campaign Beyond Control

Bombay and Three Other Centers Scenes of Armed Strife

BOMBAY (India) May 27. (AP)—Fear, hatred, or their aftermath of doubt and uncertainty, reigned today in four great cities of British India possessions.

A fresh computation of official figures showed that in Rangoon, Delhi and Bombay forty-two persons had been killed, 1,063 and hundreds arrested. Since the week-end the riots have spread out of the bounds of the civil disobedience campaign. They followed the salt raids of Mahatma Gandhi's volunteers and the "nonviolence" a merely [illegible]

BURMESE BESIEGUERED

Rangoon, the Burmese capital, has recovered from the heavy rioting of several weeks ago, but is a besieged city. Soldiers and police are striving desperately to maintain a hold, although, over fighting coolie bands.

Many bodies lie in the city streets and many others are reported to have been carried away by friends or relatives. The official death list stands at sixty and the wounded at 740, but these figures are considered much below the probable totals.

Despite these actions are conditions in Bombay, the great British seaport of the Indian mutiny days, a roll of four dead and injured there represents the only list that seems likely to be materially increased on the coming of further news.

LONG TIME RESIDENT'S RITES TODAY

Daniel Penman Came to Southland in 1859 and Amassed Fortune Here

Funeral services for Daniel Penman, for almost three-quarters of a century a resident of Southern California, who died at his home, 815 North Alpine Drive, Beverly Hills, Saturday, will be conducted today at 3 p.m. in the Little Church of the Flowers. Interment will follow in Forest Lawn Memorial Park.

Since coming to this section from his native Scotland in 1859, Mr. Penman had made his home continuously in Los Angeles, Hollywood and Beverly Hills, and will have been the longest-time resident of the county. He amassed a considerable fortune, the bulk of which, and his daughter, Mrs. Mary Moll, being one of the most beautiful of the exclusive Beverly Hills residential district. Both Mr. Penman and Mrs. Moll have contributed extensively to philanthropic institutions.

Mr. Penman also leaves his widow, Mrs. Mary Neill Penman.

TRIAL OF BERT LYTELL TAX CASE CONTINUED

Trial of a suit against Bert Lytell, motion-picture actor, for failure to make a proper return of his income tax for 1925 was continued yesterday by United States District Judge James until October 6. It is charged that for that year his income was $66,000, on which the government claims a tax of $9094.64, but on which a tax of only $1341.80 was paid.

NAVAL ORDERS

WASHINGTON, May 26. (Supplied by Navy orders issued today by Secretary Adams:)

Capt. C. F. Snyder to Navy Department.
Capt. R. S. Treadwell to U.S.S. Maryland.
Commander T. J. Keliher to Navy Department.
Commander R. P. Snyder relieved as inspector of target practice, Washington.
Lieutenant-Commander R. S. Pihl to Washington.
Lieutenant-Commander E. L. Cochrane, Jr., to Pearl Harbor.
Lieut. J. R. Barbare to U.S.S. Maryland.
Lieut. F. S. Holmes to U.S.S. Maryland.
Lieut. D. Hyatt to U.S.S. Idaho.
Lieut. A. O. Rustad to Naval Academy.
Lieut. W. M. Lockhart to Naval Academy.
Lieut. R. S. Babin, Jr., to Naval Academy.
Lieut. J. S. Ari to battle fleet.
Lieut. (jg) H. C. Scruggs to U.S.S. Maryland.
Lieut. (jg) C. Orville to U.S.S. Idaho.
Lieut. (jg) H. E. Tamroth to U.S.S. Idaho.
Lieut. T. A. Turner, Jr., to U.S.S. Idaho.
Ensign W. Allen to commissioned service.
Ensign T. C. King to Washington.
Lieutenant-Commander C. F. Pond to U.S.S. Milwaukee.
Lieut. C. R. Childs to Maryland.
Lieut. C. B. Hall to U.S.S. Idaho.

DAILY CATALINA SERVICE
(Except Sunday)

Leave Berth 156, Pier 1, Wilmington, 8:30 and 6:30 p.m.
Arrive Avalon 11:30 a.m. and 9:30 p.m.
Leave Avalon 2:15, 6:00 and 9:00 p.m.
Arrive Berth 156, Pier 1, Wilmington, 5:30 and 12:30 a.m.

SUNDAY

Leave Berth 156, Pier 1, Wilmington, 8:30 a.m., 1:30 p.m., 6:30 p.m.
Arrive Avalon 11:30 a.m., 4:30 p.m., 9:30 p.m.
Leave Avalon 2:15 p.m., 6:00 p.m., 9:00 p.m.
Arrive Berth 156, Pier 1, Wilmington, 12:30, 5:30, 8:30 p.m.

Will Rogers Remarks:

BEVERLY HILLS, May 27. [To the Editor of The Times:] The Supreme Court decided that it was not illegal to be the buyer of booze. In other words they said that your freedom was not in jeopardy, but your life was. They say you can buy it, but it's illegal to transport it. You got to gulp it right where you made the deal for it. Now, how are you going to get liquor into your mouth without transporting it? To really be within strict keeping of the law, the bootlegger is going to have to pour it into you and you are not allowed to lift a hand to assist.

Yours,
WILL ROGERS.

TELEVISION EYES MADE FOR PLANES

John Hays Hammond, Jr., Announces Radio Device That Baffles Fog

BOSTON, May 27. (Exclusive)—John Hays Hammond, Jr., noted for his radio research work, announced at his laboratory in Gloucester today that he had invented a television system that gives an airplane an eye like a hawk, no matter how thick the fog that hovers over a landing field. The radio eye enables the pilot actually to see the scene below him on a television screen placed ahead of him in the cockpit.

Mr. Hammond and his staff of engineers hailed the new system as one of the greatest safety factors so far developed for aviation. He described the invention as the wedding of the two sciences, radio vision and aviation.

Colorado Girl Flyer Killed

COLORADO SPRINGS (Colo.) May 27. (AP)—Margaret Ferguson, 17-year-old Colorado Springs high school student and one of the youngest girls in the United States to hold a government private pilot's license, was killed today in the crash of her plane east of the city limits.

Miss Ferguson passed her government flying tests last Friday. She was rated by L. F. Bishop, government inspector, as a private pilot and was soloing today in an attempt to qualify as a commercial pilot.

(Continued on Page 2, Column 5)

DAY'S NEWS SUMMED UP

Radio, Page 21.
Women's Pages, Clubs and Music, Page 6 and 7, Part II.
Financial, Pages 16 to 18, Part II.
Sports, Pages 20, Part II; Pages 10, Part I; Comics, Part II.
[illegible] IN SPANISH. Page 22, Part II.
[illegible] NEWS. Page 21, Part II.
[illegible] OF SOUTHERN COUNTIES at Palm Springs [illegible] to close famous [illegible] to visitors. San Bernardino to try for world record [illegible] airplane. Osteopaths [illegible] to president. Tuberculosis board decides [illegible] in school activities. [illegible] second defeat of proposed [illegible] bond on Imperial Valley. Page 11, Part II.
[illegible] Dr. Willing and Don [illegible] defeated from British golf team. Page 11, Part II.
[illegible] Angels to victory [illegible]. Page 12, Part II.
[illegible] Cal. Turner breaks [illegible] record in one-stop [illegible] New York to Glendale. Page 11, Part II.
[illegible] hunted as major [illegible] number of rooming-house [illegible]. Page 12, Part II.
[illegible], former juror, tells of [illegible] funds for bribe. Page 1, Part I.
[illegible] Hite orders investigation [illegible] Hospital cruelty charges. Page 2, Part II.
[illegible] prize Great Dane [illegible] veterinarian says [illegible] Page 1, Part II.
[illegible] proof is placed [illegible] prisoner in opinion on [illegible]. Page 1, Part II.
New investigator is appointed by Police Commission. Page 10, Part II.
Memorial Day services are announced. Page 22, Part II.
State still fails to get evidence into records at Julian usury trial. Page 1, Part II.
Plans laid for this season's Hollywood Bowl campaign. Page 1, Part II.
Ruling against fees for bond foreclosures upheld by Court of Appeals. Page 10, Part II.
THE WEST. Plaza station in Los Angeles is ordered, in effect, by State Supreme Court decision. Page 1, Part I.
GENERAL EASTERN. Washington notables victims of college hoax. Page 1, Part I.
Brother of Ambassador Dawes sights bank monopoly for United States. Page 6, Part I.
Five bodies recovered from Oklahoma City fire ruins and others believed to have been killed. Page 11, Part I.
New York police recover more than $1,300,000 in stolen gems. Page 11, Part I.
WASHINGTON. Vice-President Curtis sends tariff bill back to conferees, upholding Democratic point of order. Page 1, Part I.
Accidents occur every thirty seconds in American homes. Page 3, Part I.
Hoover addresses conference on traffic safety. Page 3, Part I.
Admiral Wylie attacks London naval pact. Page 4, Part I.
Efforts to delay action on west coast dirigible base site disclosed. Page 5, Part I.
Prohibition administrator accused in Seattle graft case suspended. Page 5, Part I.
War Department asks shift of San Diego air depot to Alameda. Page 7, Part I.
Lobby witness says church and dry influence elected Hoover. Page 5, Part I.
New customs district is created in Southern California. Page 7, Part I.
FOREIGN. Four Indian cities in turmoil as revolt grows. Page 1, Part I.
King George of Great Britain has slight attack of rheumatism. Page 2, Part I.
Olympic subcommittee accepts new changes in definition of amateurism. Page 2, Part I.
Chinese rebels defeat Nationalists in North. Page 4, Part I.

TARIFF BILL DERAILED

Curtis Shocks Advocates

Sends it Back to Conferees on Point of Order Raised by Democrat

Republicans Plan to Redraft Flexible Provisions of Measure

WASHINGTON, May 27. (AP)—The tariff bill went its weary way back to conference tonight, driven there by a ruling of Vice-President Curtis against the compromise flexible provision in the final draft of the Hawley-Smoot measure.

Surprised by the ruling upon a Democratic point of order against the section, Republican chieftains were laying plans to redraft the provision and get the measure again before the Senate. It appeared unlikely the bill will return to the tariff-tired Senate before next week, however, and even then it faces new points of order from the Democratic side.

In the face of today's reversal, Senator Smoot, Republican, Utah, told the Senate "We will get this bill out of conference and we will pass it." He spoke up after Senator Harrison, Democrat, Mississippi, had inquired if Smoot was "giving up the ship."

The Vice-President held the conferees had exceeded their authority in writing into the bill new language providing that a Tariff Commission rate change should take effect if the President neither approved nor disapproved it within sixty days of its recommendation.

REPUBLICANS CONFUSED

Confusion prevailed among Republicans when Mr. Curtis handed down his decision. Senator Shortridge, Republican, California, one of the conferees, demanded a roll call vote on an appeal but withdrew it after talking for several minutes.

Senator Harrison suggested the Republicans get rulings immediately on the other points of order which are to be raised against the conference rates on cherries, cheese, rayon and perhaps watches. Senator Bingham, Republican, Connecticut, joined in the request in the interest of expediting the legislation.

Senator Watson, of Indiana, the Republican leader, however, protested, but he denied the suggestion of Senator Robinson, of Arkansas, the Democratic leader, that "the friends of the legislation are trying to kill it."

Watson immediately conferred with President Hoover and the administration leaders were silent tonight on just what steps will be taken to rectify the wording of the flexible provision.

CURTIS'S RULING

It developed that the language objected to by Senator Barkley, Democrat, Kentucky, when he raised the point of order was inserted in the bill at the request of Representative Garner, of Texas, the House minority chieftain and one of the conferees.

Garner had praised the new provision as a satisfactory compromise between the Senate and House amendments and it had the approval of President Hoover.

In his rulings, Mr. Curtis cited a rule he had sponsored when he was chairman of the Senate Rules Committee. This forbids conferees from inserting in their report language not submitted to them by either house of Congress.

Senator Smoot quoted statistics to show the measure was "written primarily for agriculture."

Based on 1928 import values, he said it would bring in revenue amounting to $630,456,280 against $522,649,383 under the present law, an increase of $107,306,897.

STANDS ON MERITS

"On the basis of actual experience in 1928," the Finance Committee chairman said, "it is evident that protective rates to agriculture have been increased four times as much as the protective rates to industry as a whole."

"The bill stands on its merits in appearing for a final vote," he continued, adding, it "goes as far as it is possible to go in protecting agriculture in its home market and yet not prejudice the industrial pay rolls, which are such an important

(Continued on Page 2, Column 4)

NOTABLES FRYED IN HOAX

Curtis and Davis Laud Hugo N. Frye, (You Go and Fry) as Pioneer New York Republican

ITHACA (N. Y.) May 27. (AP)—How Vice-President Curtis, Secretary of Labor Davis and other Republican national officials were made innocent victims of a hoax of the editors of a humorous column in the Cornell Daily Sun, student newspaper, was revealed by the perpetrators at a dinner here last night.

The editors, who use the name Hugo N. Frye (you-go-and-fry) in publishing their flippancies, desiring, as they stated, "to settle once and for all the dispute regarding the actual birthplace of the Republican party," sent letters to the leaders. They wrote that "a dinner in honor of the sesquicentennial of the birth" of Frye was to be held by students here.

DEPRIVED OF FAME

The "committee" averred that "this little-known patriot of Central New York has been deprived of the fame that should have been his for his part in the organization of the Republican party in New York State." They requested a message "in memory of that pioneer Republican, Hugo N. Frye."

Telegrams which the jokesters said they received were read. Claudius H. Huston, National Republican Committee chairman, they said, sent a telegram of commendation.

Vice-President Curtis was said to have "congratulated the Republicans on paying this respect to the memory of Hugo N. Frye, pioneer Republican of Elmira."

Secretary Davis was quoted as saying, "It is a pleasure to testify to the career of that sturdy patriot who first planted the ideals of our

(Continued on Page 2, Column 5)

The Salt Shaker!

ASCETICISM BRINGS GIRL $1000 PRIZE

Iowan Wins Championship as Speller in National Bee at Washington

WASHINGTON, May 27. (Exclusive)—Helen Jensen, 12 years of age, of Council Bluffs, Iowa, won the national spelling championship and a cash prize of $1000 in the sixth annual spelling bee held today in the auditorium of the National Museum. Having correctly spelled "asceticism," which stumped Ruth Des Jardins, 12, of Detroit, winner of second-place honors, the Iowa girl established her right to the championship by spelling "albumen." Miss Des Jardins received $500 as second prize.

Twenty-four sectional champions from all over the country participated in the bee, sponsored by the Louisville (Ky.) Courier-Journal and other newspapers. The following words proved stumbling blocks to the contestants:

License, occasional, primarily, approaching, pleasantries, saxophone, conveyance, decreed, pastime, breach, litigation, necessarily, georgette, surety, lieu, philosophical, grievances, abominable, concede, abysses, blackguard, conflagration, and asceticism.

As third-prize winner, Mildred Froning of South Bend, Ind., received $250, while fourth prize of $125 went to Winfield Yarnell of Carlisle, Pa.; fifth prize of $75 to Ruby Van Vactor, Paducah, Ky., sixth prize, $50, to James Drummond, West Liberty, Va., and seventh prize of $40 to David Laughlin, Glen Carlin, Va.

Move Begun to Draft Pershing in Senate Race

LINCOLN (Neb.) May 27. (AP)—A move to "draft" Gen. John J. Pershing for the United States Senatorial race next fall has been started by ex-service men of Nebraska.

A. A. Misegadis, a leader in the movement, said petitions will be circulated in Pershing's behalf today and when 1000 signers are obtained his name will be filed as a candidate.

Northcott Sinks Nearer Death in Prison Illness

SAN QUENTIN PRISON, May 27. (AP)—Gordon Stewart Northcott, under sentence of death for the Riverside county "chicken ranch" murders, today took a sudden turn for the worse in the prison hospital, where he is under observation for appendicitis. Dr. L. L. Stanley, resident physician, pronounced his condition as dangerous.

Northcott was taken to the hospital from condemned row several days ago, but refused to permit an operation. He continued his refusal today although his mother, Mrs. Sarah Northcott, serving a life sentence for the same slayings, visited him and pleaded with him to submit to an operation.

Mexican Penal Code Revision Group Named

MEXICO CITY, May 27. (AP)—The newspaper La Prensa said today a commission of eleven jurists had been appointed to frame a new penal code replacing the one put in effect last December by President Portes Gil.

The paper said that trial by jury, banned by the Portes Gil code, will be resumed and many other startling innovations will be dropped.

Among other things the Portes Gil code recognized the right to steal in case of dire hunger and also recognized the right of a deceived husband or wife to kill if his or her mate were caught in a compromising position.

Archduke Otto Will Assert His Right to Throne

BUDAPEST (Hungary) May 27. (AP)—Reports in legitimist circles today were that Archduke Otto, eldest son of the late Ex-Emperor Karl of Austria, on his next birthday will issue a declaration asserting his theoretical rights to the throne of Hungary.

The young Archduke will be 18 years of age on November 20. He is now being educated in Belgium.

Legitimists say that he will make no attempt to disturb the peaceful development of the country. The Hungarian government will announce that agitation in connection with the question of the throne can not be tolerated.

CENSUS RETURNS

Danvers, Mass., 10,948, decrease of 160 or 1.4 per cent.
East Orange, N. J., 67,344, increase of 16,634, or 32.8 per cent.
Haverhill, Mass., 48,687; decrease 5197, or 9.6 per cent.
Port Arthur, Tex., 49,197; increase 26,836, or 120.69 per cent.
Beaumont, Tex., 57,483; increase 17,061, or 42.2 per cent.
Berwick, Pa., 12,674; increase of 493, or 4 per cent.
Fairfield, Ct., 17,184; increase 5708, or 49.7 per cent.
Brownsville, Tex., 22,650; increase 10,289, or 87 per cent.

ZEPPELIN'S HAVANA HOP SET TODAY

Delay Possible Because of Interruption in Delivery of Hydrogen Supply

BY GUSTAF KAUDER

(Copyright, 1930, in the United States and Canada by the New York Times Company. Elsewhere by Ullstein A. G. All rights reserved.)

PERNAMBUCO (Brazil) May 27. (Exclusive)—The departure of the Graf Zeppelin for Havana has been set for tomorrow morning. The passengers have been ordered to be on board by 6:30 a.m. (1:30 a.m. Pacific standard time,) but an additional twelve-hours' delay is possible because of a two-hour interruption today in the delivery of hydrogen.

Because the trip to Havana presents the most difficult part of the voyage due to little-known weather conditions Dr. Eckener has had the airship thoroughly overhauled. He would have liked to have taken on 700,000 cubic feet of fuel and 200,000 cubic feet of hydrogen, but he will be unable on account of a shortage of the gas supply to receive the desired quantities if the departure should take place tomorrow morning.

Fairbanks Tax Refund Advised

WASHINGTON, May 27. (AP)—Representative Garner said today he had been advised the Treasury Department has recommended an income-tax fund of $109,678 to Douglas Fairbanks, motion-picture actor, for overpayments in 1924 and 1926.

Garner is a member of the joint Congressional committee to which all refunds in excess of $75,000 are referred by the Treasury Department before final action is taken.

"Scarface" Loses Counter-Attack

MIAMI (Fla.) May 27. (AP)—Charges of conspiracy to arrest Al Capone, lodged against Mayor Reeder, City Commissioner Knight and Public Safety Director McCreary by the Chicago gang leader's attorney, were dismissed by Justice of the Peace Newcomb here today.

Hearing on a charge of false arrest, preferred by Capone's attorney against McCreary, was recessed until tomorrow.

Envoy to Tokio Sails for Home

YOKOHAMA (Japan) May 27. (AP) Ambassador and Mrs. William R. Castle, Jr., sailed today for the United States on the steamer President Jackson. Intending to stop over a week at Honolulu, Ambassador and Mrs. Castle will continue from there to San Francisco on the steamer Maloio.

Edwin L. Neville again becomes charge d'affaires at the American Embassy at Tokio.

CRASH HURTS ANGELENO

COTTON PLANT (Ark.) May 27. (Exclusive)—Joseph Schwartz, 40 years of age, Los Angeles, Cal., traveling salesman, was seriously injured here late Monday when his automobile overturned.

UNION STATION AT PLAZA ORDERED BY HIGH COURT

State Supreme Tribunal Declares Rail Board Can Force Carriers to Construct New Terminal

BY FLOYD J. HEALEY
"Times" Staff Correspondent

SAN FRANCISCO, May 27. (Exclusive)—The three major railroads of Los Angeles must build the Plaza Union Station. Two decisions handed down here today, one by the California Railroad Commission and the other by the State Supreme Court, make mandatory the construction of the $10,000,000 structure on the Plaza site, in accordance with an order to that effect issued by the Railroad Commission on July 8, 1927.

The railroads — Southern Pacific, Santa Fe and the Los Angeles and Salt Lake (Union Pacific) system — may carry the battle that has been waged for nearly a score of years back to the United States Supreme Court on a question of constitutional rights, but the consensus of those familiar with the long case is that the railroads at last are beaten in their fight to prevent the construction.

"BLIND SPOT" GONE

The Railroad Commission took the first of today's two vital actions by denying a petition from the railroads for a rehearing of the order for construction. In doing so, the commission anticipated the railroads would appeal once again to the State Supreme Court on the point of jurisdiction.

And almost at the same time, the Supreme Court, sitting en banc, wiped out that avenue of further appeal by handing down a unanimous decision legalizing the Railroad Commission's authority to force construction. The decision has the effect of eliminating that which has come to be known, in the long litigation, as the "blind spot," (in other words, the public utilities body with the properly constituted authority to tell carriers, how and when they shall best serve the public interest.

MOOT QUESTION

It has been a question throughout the so-called Plaza depot cases whether that authority is vested in State regulatory commissions, in the Interstate Commerce Commission or whether the Transportation Act of 1920 left the authority hanging in the air.

The Supreme Court says the Railroad Commission has complete authority and has had it, under the law, even before the passage of the Transportation Act.

Of the many points of exception to the Railroad Commission order for construction raised by the carriers, the Supreme Court ruling recognizes eight as major and discards the rest with the observation:

"We find no other contentions with sufficient merit to require discussion. The order of the Railroad Commission is affirmed."

MAJOR POINTS

Major point one centered on the contention of the carriers that the Transportation Act of 1920 failed to specify the location of jurisdiction in such matters. The Supreme Court observes in this respect that the effect of the last decision of the United States Supreme Court is not to take the essential mandatory power from the State Commission but merely provides that before the State Commission can exercise its authority, the Interstate Commerce Commission must issue the necessary certificates.

"That," says the decision of the high tribunal, "has been done," hence, "the Railroad Commission has the right to order the station."

The second point of discussion was what Congress might have done to center jurisdiction. The decision says Congress might have assumed jurisdiction but did not, thereby leaving it, in the court's opinion, in the Railroad Commission, where it already had been placed by proper statues.

TECHNICAL PHASE

Involved as a component part of this phase of the controversy, but treated with the weight of separate discussion is an element, highly technical to the lay mind, known to the legal profession as "the law of the case." In view of the decision, it is nonessential to explain the point, but in effect the railroads were denied the legitimacy of their contention in this respect.

The fourth of the foremost points considered was the argument of the carriers that "no public authority

(Continued on Page 2, Column 3)

ADVOCATES JUBILANT

Ruling on Station Acclaimed

State Supreme Court Action Marks Great New Step, City Officials Say

Railroads' Counsel Probably Will Confer to Determine on Possible Appeal

News that the California Supreme Court has upheld the California Railroad Commission's authority in ordering Los Angeles railroads to build a union passenger terminal in the Plaza area was received variously here yesterday. It was good news to terminal proponents and was hailed by them as another important victory in their years of fighting for this great city improvement. It was not such good news to the railroads which for as many years have contested bitterly every advantage procured by union-station proponents.

"We can ask the United States Supreme Court to review the California Supreme Court decision," was the comment of Frank Karr, veteran Pacific Electric Railway counsel leader in the anti-terminal fight.

CONFERENCE PLANNED

Mr. Karr was without official information last night concerning the exact technical nature of the decision and so withheld further comment, except to say that railroad counsel undoubtedly will confer jointly at an early date to determine what shall be done.

State Railroad Commissioner Carr chanced to be here when news of the decision came and he said:

"This means that a union-passenger terminal for Los Angeles is one step nearer. The decision upholds the basic power of the State to order it. The only further hurdle will be in an appeal to the United States Supreme Court. There is reason to hope that this hurdle, like many others which have been passed, will also be surmounted."

MAYOR MAY ACT

Mayor Porter, who early in his administration went on record as placing his regime in strict accord with the city's long previous official and aggressive stand for the terminal, said he will resume his personal efforts to get opposing interests together in the matter outside the courts. He pointed out that after the United States Supreme Court decision on an Interstate Commerce Commission phase of the matter last November he proposed such a joint conference. The railroads expressed willingness to confer, but said the conferring should be delayed until after the decision which now is handed down.

"Now that the decision has come down," the Mayor said, "I'll find out just what the situation is again and if it is the proper time I will move toward getting the conference started with hopes that we may do something."

City Attorney Werner, like Mayor Porter, is new to the depot contest, but similarly has not wavered in following the pro-terminal precedent set by previous heads of the city legal department. He said last night:

"It is plain that this is a great

(Continued on Page 2, Column 3)

FLOOD ROUTS NEW VICTIMS

Refugee Camps Dot Louisiana Hills as Red River Inundates Hundred Thousand Acres

NEW ORLEANS, May 27. (AP)—Refugee camps dotted the hills of Red River and Natchitoches parishes tonight as flood waters from the Red River and its tributaries forced more families from their homes. Thousands of homes were partly or completely covered by water that was still rising today. Men, women and children crowded together in the refugee camps.

Delph Pranta, managing editor of the Shreveport Journal, flew over the flooded area between Shreveport and Coushatta today and reported flood conditions more widespread than in 1927.

Officials reported 105,000 acres under water in these two parishes with another 100,000 emerging from water in Caddo, Bossier and Desoto. Estimates of the homeless inhabitants have passed 6000.

SITUATION GRAVE

Representative Aswell toured the area in Natchitoches parish today and telegraphed national headquarters of the Red Cross in Washington for aid. He described the situation as a "grave emergency" and "distressing in the extreme." He asked for immediate relief for 1000 families.

Meantime, planters and merchants were co-operating with local chapters of the Red Cross in caring for the refugees. The national Red Cross ordered field agents to investigate conditions in Natchitoches parish with the view to offering aid.

YOUTH DROWNS

In Grant parish, William E. Lafoon, 17 years of age, was drowned in the overflow from Sandy Bayou while trying to drive cattle out of the flooded area, according to a report by T. K. McKnight, chairman of the Grant parish Red Cross disaster relief committee.

Farther to the east, Quachita River was rising. In Mississippi, the Pearl River was spreading out of its banks with a stage at Jackson of 31.3 feet, against a flood stage of twenty feet. Back water had reached the ball park at the fairgrounds and was around residences in the lower sections. The crest was expected to be reached at thirty-two feet.

I never been hurt anything I did not —Calvin Coolidge.

ROADS ORDERED TO BUILD DEPOT

State Supreme Court Acts in Union Station Case

Rail Commission Authority Upheld in Decision

Carriers' Contentions Held to be Insufficient

(Continued from First Page)

can compel us to construct a union station where such construction requires the acquisition of new properties and the abandonment of existing facilities without due process of law and in violation of the Fourteenth Amendment to the United States Constitution."

DECISIONS CITED

To this the Supreme Court says: "That contention is not a new one but has been passed upon by numerous State tribunals, contrary to the contention of the railroads herein." To which the court appends a long list of decisions by other State Supreme courts in substantiation of its interpretation and conclusions.

"Fifth is the contention of the Southern Pacific that the order is void as to it because it will require it 'to abandon adequate facilities and to join the other petitioneers in acquiring new property which is unnecessary for a full performance of said petitioners' duties to the public.'

"This argument is made," the court states, "because there has been no finding of fact made by the Railroad Commission of this State that the passenger station and facilities of the Southern Pacific Company are inadequate." But, says the decision, "there is, assuredly, an implied finding to this effect in the order. The argument loses sight of the fact that an adequate building alone will not constitute adequate passenger terminal facilities but that a satisfactory passenger terminal contemplates also that passenger trains may safely be directed to said terminal. The record discloses that passenger trains of the Southern Pacific Company can only reach the present passenger terminal by grade crossings along Alameda street, which are so unsafe, unpracticable and unreasonable, under all the surrounding circumstances, as to require elimination.

"The carriers admit the desirability of eliminating the grade crossings and submitted a plan of their own. (The elevated hook-up system.)

"Both commissions (the State Railroad Commission and the Interstate Commerce Commission) have found this plan undesirable and the application of the carrier to proceed in accordance therewith was denied."

Sixth in order of consideration were the arguments of the Santa Fe and the Los Angeles and Salt Lake that construction of the union station would be equivalent to taking their property without compensation and due process of law because "the primary purpose" of the order "is to accomplish the removal of the tracks of the Southern Pacific Company from Alameda street, a matter with which they are unconcerned."

COMMISSION BACKED

But the court rules:

"The Railroad Commission takes a position which we think is correct, to the effect that each company is ordered to join in the erection of the union station because of its own inadequacies in terminal passenger facilities; that the proportionate expense of each has not yet been determined and that when it is determined it is assumed that each carrier will be required to pay because of and in an amount proportionate to the evils in its system sought to be remedied by the new plan. It cannot be assumed that in the event they fail to agree upon a segregation of the costs, the Railroad Commission will require any of the carriers to pay more than the amount necessary to furnish proper facilities to perform its duty to the public."

The decision continues:

"It is also contended, and we think with little merit, that the order is arbitrary because not warranted by the evidence introduced at the hearing. The evidence, indeed the admitted facts, show that the station facilities of two of the carriers are inadequate."

The reference here is to the Santa Fe and the Los Angeles and Salt Lake. The latter, for instance, uses the Southern Pacific station, known as the Central Station, for lack of its own terminal.

CROSSINGS DANGEROUS

Continuing the decision says the evidence also shows "that the grade crossings of the Southern Pacific, the third carrier, are dangerous to life and limb and unsuited to the surroundings.

"The latter matter could only be changed by a complete and expensive change of trackage or a change of terminal and the commission adopted the latter method because of the need of a new terminal by the other two carriers. There is nothing unreasonable or arbitrary in the findings and order made.

"As a last attack upon the order, the carriers contend it is conditional and not absolute; indefinite and uncertain. It is contended that because the order recites that it shall become effective upon the promulgation by the Interstate Commerce Commission of an order issuing and granting proper and sufficient certificates or orders covering and authorizing the constructions, extensions and abandonments authorized in said order of the Railroad Commission, and that the issuance of such order or orders by the Interstate Commerce Commission shall be a condition present to the effectiveness of the order, the order is void.

QUESTION RAISED

"Petitioners ask who is to say whether or not such certificates as might be made by the Interstate Commerce Commission are 'proper and sufficient certificates.'

"We think this question is not properly raised here.

"The certificates on their face are proper and sufficient and comply with the decision of the Supreme Court of the United States; the Railroad Commission is so considering them as did the Interstate Commerce Commission.

"No question has been raised by any one as to their insufficiency and since they had been issued and were in existence and became a part of the order of the Railroad Commission at the time the writ of review was issued by this court, no uncertainty existed at such time as to their content and no dispute existed as to their sufficiency.

"WITHOUT MERIT"

"As to the objection that the order does not specify the details of the construction, we think it is without merit. A substantial compliance with the plans is all that is required, variation in details being left to the discretion of the carriers.

"In the instant case, the location of the union station is given, the track layout is fully shown, the land necessary to be taken is definitely marked out and the general dimensions of the station building are given. As to the details of the arrangement, this is left, considerately, to the discretion of the carriers and, as we have stated, a substantial compliance with the suggested plan is all that is required."

MURRAY WINSLOW MAYOR

WINSLOW (Ariz.) May 27. (AP)—Complete returns from Winslow's city election show that O. L. Murray was elected Mayor. E. H. French, George Sughrue, J. H. Horn, W. V. Stanley, C. D. Anderson and C. L. Milam were elected as Councilmen.

DISGRACE TAKEN FROM ARREST

"We Frequently Seize Some Very Nice People," Police Officer Assures Woman

EVANSTON (Ill.) May 27. (AP)—Mrs. Frank Fritcheck cried.

"They arrested me," she told Sergt. William Johnson, "for driving through a stop-sign. Oh, this is terrible. I don't want to have a police record and be considered a criminal."

"There, there, lady," said Sergt. Johnson, reassuringly. "Really," you know, being arrested is nothing; nothing at all. We frequently arrest some very nice people."

Mrs. Fritcheck felt much better and stopped crying.

RULING CHEERS DEPOT FRIENDS

Appeal to Highest Federal Court Only Recourse

Mayor Will Resume Effort for Agreement

Pending Litigation Cleared Away by Decision

(Continued from First Page)

victory for the city and its need for union passenger facilities. This decision clears up the last bit of pending litigation. There is nothing further to be decided unless new issues are raised and injected into the courts again. I expect to know more about it by tomorrow. Of course, the railroads might appeal from this to the United States Supreme Court."

Assistant City Attorney Milton Bryan, who as a veteran member of the city legal department fought for the terminal for many years, said:

"It seems like a great victory. We got only the bare details in a telephone call from Max Thelen's office in San Francisco, but it appears that the very thing that the city has contended for in this matter has been decided in our favor. Thelen is our special counsel up there."

EFFECT EXPLAINED

"The decision was inevitable, it seemed to me in view of the United States Supreme Court decision last November," commented Jess E. Stephens, who as assistant City Attorney and later as City Attorney directed the unwavering fight of the city for so many years. He still is special counsel for the city in the matter. "The Federal decision was to the effect that the Interstate Commerce Commission does not have the power to order the railroads to build the station. It is inconceivable in view of the various laws that such power does not rest in some of the regulatory bodies and this decision apparently upholds the contention that it rests in the State Railroad Commission. It is a great victory and I'm eager to get the decision and see how far it goes."

The so-called Plaza union terminal cases were originated by complaints filed with the Railroad Commission as long ago as 1916, asking that certain grade-crossing hazards along the rail lines in Los Angeles be eliminated and that a union station be ordered.

The Railroad Commission, in 1921, ordered the railroads to erect a union station on the Plaza area near the new Los Angeles City Hall.

This decision was annulled by the State Supreme Court on the ground that power to direct interstate railroads to build union stations had been granted to the Interstate Commerce Commission by the Transportation Act of 1920. The United States Supreme Court sustained this decision, holding, however, that the Interstate Commerce Commission must make findings of public convenience and necessity and that the expense would not hamper the railroads in performing their other duties, before the order of the State commission could become effective.

COMMISSION ACTS

The Interstate Commerce Commission, on complaint of the city of Los Angeles, held that a union station in the Plaza area in Los Angeles is required by public convenience and necessity. It also held that the expense involved would not hamper these railroads in the performance of their duties to the public. It left the matter open, however, for a definite order on the part of the Railroad Commission.

Such definite order was made by the Railroad Commission on July 8, 1927, this order directing the attorney for the Railroad Commission to file with the Interstate Commerce Commission a petition for the issuance of final certificates by that body. After further hearing and argument in Washington these certificates were issued by the Interstate Commerce Commission on May 8, 1928.

Meanwhile, the railroads had filed petitions for a rehearing of the Railroad Commission's order. These petitions were held, pending action, by the Interstate Commerce Commission and, this action having now been taken by the issuance of the certificates in question, completely confirming the determination of the Railroad Commission upon the merits of the case, the Railroad Commission has now denied these petitions for rehearing and the State Supreme Court has confirmed the commission's authority in the matter.

Various as yet untried avenues of possible litigation against the terminal project remain, it is admitted by counsel.

The long contest to get a union passenger station in Los Angeles had its real beginning nineteen years ago.

THELEN EXPECTS RULING WILL BE SUSTAINED

BERKELEY, May 27. (Exclusive) Max Thelen, San Francisco and Los Angeles attorney who acted as special counsel for the city of Los Angeles through the long years of the Plaza union station litigation, sees in the State Supreme Court decision the beginning of the last chapter in the case and considers it a great moral victory for the people of Los Angeles, City Attorney Werner and the California Railroad Commission.

"This marks a quite clear victory," he told The Times correspondent. "The Supreme Court passed upon every point raised by the railroads.

"I am of the opinion that if recourse is taken to the Supreme Court of the United States, the decision will be affirmed.

"The Supreme Court has completely affirmed all the work done by the Railroad Commission in this case and the decision is entirely in accord with the brief filed for the city of Los Angeles as amicus curiae by City Attorney Werner and with the brief of the Railroad Commission."

ILLNESS OF KING TERMED SLIGHT

Public's Anxiety Calmed by Doctor's Explanation

Rheumatism in Hip Obviates Presence at Court

Indisposition Not Related to Former Ailment

LONDON, May 27. (Exclusive)—The announcement today that King George is indisposed and unable to be present at the third and fourth courts tonight and tomorrow caused considerable public anxiety, but the fears were allayed when it was explained by his doctors that he is suffering only a slight attack of rheumatism in his right hip, which makes it painful for him to stand for the length of time required while the debutantes make their bows before the King and consort.

Any hint of an illness on the part of the King is bound to cause anxiety because the general belief is that he has never really regained his health after the illness of last year which brought him to the point of death.

This is recognized by his doctors, who emphasize his present indisposition as having nothing to do with his former illness, but probably being due either to fatigue or the bad weather of last week.

EIGHT AMERICANS PRESENTED AT COURT

LONDON, May 27. (AP)—The third royal British court of the season, at which eight American girls and women were among the 600 from all nations presented, was a brilliant affair tonight despite the absence of King George because of a rheumatic attack.

The presentees were received by Queen Mary, who in the absence of the King, was aided by the Prince of Wales, resplendent in his scarlet uniform as colonel-in-chief of the Welsh Guards, standing at the side of his royal mother.

AMERICANS PRESENTED

These Americans were presented: Mrs. Frederick Thwaits, Milwaukee; Mrs. George Phelps, Detroit; Miss Helen Howell, Chicago; Mrs. Guy Goff, Clarksburg, W. Va.; Miss Vera Bloom, New York City; Mrs. George Carr, Chicago; Miss Carolyn Windman, Brooklyn, and Miss Elizabeth Plankinton, New York City.

Queen Mary was attired in a magnificent gown of gold brocade, embroidered in gold and colored stones.

She stood before the golden throne, mounted on a scarlet dais under a crimson canopy, graciously bowing and smiling as each woman was presented and made her long-rehearsed curtsy.

LONG DRESSES

The function, which is considered London's outstanding fashion show, gave approval to the new silhouette long skirt, the high waist and feminine lines in general. All the gowns were long, most of them barely clearing the floor. More jewels were worn than in recent seasons, and the prevalence of long hair elaborately coiffed gave the scene somewhat of a Victorian air.

The final royal court for the season will be held tomorrow night. The following six Americans will be presented:

Miss Maxine Adams, Rexburg, Idaho; Miss Carolyn Apperson Leech, Louisville; Mrs. Jacob Baur, Chicago; Mrs. Edward Spafford, New York; Mrs. Hoffman Nickerson, Oyster Bay, N. Y., and Mrs. Franklin Terr, New York.

CURTIS STUMPS TARIFF FRIENDS

(Continued from First Page)

factor in the size and profitableness of that home market."

Defects which have become apparent in the Tariff Act of 1927 owing to changes in competitive conditions, he said, have been "remedied" in the bill.

Smoot said the bill carries 888 increased rates and 235 decreases with seventy-five items transferred from the dutiable to the free list, and forty-eight articles taken from the free to the protective category. The average ad valorem equivalent of all existing levies was placed at 33.22 per cent and those of the bill at 40.08 per cent, an increase of 6.86 per cent.

FIGURES CITED

A table prepared by the Tariff Commission was cited to show that 68 per cent of the total estimated increase in revenues would result from the higher rates on agricultural raw materials.

Imports of agricultural raw materials were valued at $512,450,270 in 1928, the duties amounting to $195,235,634, or 38.10 per cent. Smoot said the bill would raise the duties to $250,688,234, or 48.92 per cent, an increase over the law of 10.82 per cent.

Imports of manufactured products made from agricultural raw materials were valued at $163,062,467 in 1928, with duties of $66,176,607, or 36.15 per cent. The bill, it was estimated, would boost the revenues to $89,472,920, with an average ad valorem of 48.87, or an increase of 12.72 per cent.

BRAZIL REBELS' LOSS REPORTED AND DENIED

RIO JANEIRO (Brazil) May 27. (AP)—An Agency dispatch from Pernambuco today reported thirty-eight rebel followers of Jose Pereira were killed in an encounter with police in the northern State of Parahyba. One policeman was reported killed and four wounded. The battle, lasting fifty-four hours, took place in and around Sitio, it was stated. Pereira issued a statement today denying the figures of his losses.

BARE FACTS OF ROBBERY TOLD

Bandit Takes Auto Service Station Man's Pants and Cash

CHICO, May 27. (AP)—Lloyd Kesterson, auto service station operator, today was minus about $40 and a pair of pants.

A man who drove into the station a little while before midnight last night in search of some tire valves followed him into the station, held him up, forced him into the washroom, and took his pants away from him. Then he rifled the cash register and drove away, taking the pants with him.

COLLEGE JOKE ON NOTABLES

(Continued from First Page)

party in this region of the country. If he were living today he would be the first to rejoice in evidence everywhere present that our government is still safe in the hands of the people."

CURTIS LAUDATORY

Telegrams purporting to come from Congresswoman Ruth Pratt and Senator Joseph Grundy of Pennsylvania also were read.

Mr. Curtis's reply in full read:

"I read with pleasure your intention to give a dinner honoring the sesquicentennial of the memory of Hugo N. Frye, pioneer Republican of Elmira.

"I am sorry indeed my official duties prevent me from attending the dinner.

"I congratulate the Republicans on paying this respect to the memory of Hugo N. Frye and wish you a most successful occasion.

"With kindest regards I am very truly yours,

"CHARLES CURTIS."

Congresswoman Pratt wired: "Greetings and all good wishes to all of you who are gathered to pay tribute to the memory of Hugo N. Frye. I wish it were possible for me to be with you."

Senator Grundy also added his praise to the "sesquicentennial project."

CHAOS REIGNS IN INDIA CITIES

(Continued from First Page)

the Mohammedan quarter around Bhendi Bazaar this morning, and the shock of yesterday's tragic events still broods over the city. Four persons are dead and fifty-three badly injured.

Reports of minor incidents throughout India flooded into Bombay in such number that it was impossible to recount them all.

NEW YORKERS TO MAKE SEA SALT FOR GANDHI

NEW YORK, May 27. (AP)—Amid cheers and jeers of a huge noonday crowd, Raymond Duncan, brother of the late Isadora Duncan, dancer, dipped up a bucket of sea water at the Battery today to make salt for Mahatma Gandhi.

Duncan, who will take the salt to Gandhi when he sails for Paris next week, said his act was a gesture of love to the Indian leader from his American sympathizers.

"We send him our love and sympathy and remind him that we once had a tea party at Boston," he said.

Attired in a long chalmys with its folds draped around his shoulders and a silken fillet around his flowing locks, Duncan, an exponent of Grecian attire and a believer in the simple life, led a parade of twenty followers in the ceremony.

A squad of police held back the crowd that gathered at the Battery.

RULE CHANGED ON AMATEURISM

Olympic Committee Accepts New Belgian Proposal

English Amendment on Pay by Employer Voted

Definition to Prevent Entry of Football Groups

[Copyright, 1930, by Chicago Tribune.]

BERLIN, May 27. (Exclusive)—Olympic Congress subcommittee on amateurism accepted a further Belgian proposal on amateurism, together with a British amendment on the same subject.

The Belgians propose that "granting of leave with salary paid shall not be considered as compensation for loss of salary." The British amend this by adding "payment of salary shall be made only by the employer and cannot be made by any club or federation."

FOOTBALL RULED OUT

The debate on amateurism lasted two hours. There were no fireworks. When a vote was finally taken twenty-six supported the Belgian proposition and ten opposed it. The English amendment obtained a majority of only one, 19 against 18. The committee's recommendation will be submitted to the plenary session of the congress tomorrow or the day after. If, as is expected, the congress accepts the committee's rules regarding broken time and payment of salary during leave the Los Angeles games in 1932 will bear the hallmark of amateurism pure and undefiled.

The new definition, it is believed, will rule out the participation of international football associations. Members of the congress here expressed the opinion that this absence of football at the Los Angeles meet will be less serious as a financial danger in America than it would be under the same conditions in Europe. They feel that by 1936 it will be possible to find a loophole through which football associations will be admitted to the games.

BERLIN TO GET 1936 GAMES

Murray Hulbert, vice-president of the American Olympic Association, expressed the conviction that the Olympic Games of 1936 will take place in Berlin.

"I am as certain of this as I am of the fact that they will take place in Los Angeles in 1932," he said.

While here Mr. Hulbert is trying to form an athletic federation in Berlin to keep Americans here in closer touch with athletics at home. At the same time he is finishing plans for the formation of a "pool" to collect and provide funds to bring worthy but impecunious European athletes to America.

Bandit Suspect Held in Phoenix

PHOENIX, May 27. (AP)—Admitting to having served time in San Quentin prison for taking part in the $20,000 jewel robbery of the Valentine J. Rowan home in Los Angeles in 1922, Richard Hill, alias "Wild Bill" Allen, alias D. F. Moss, 39 years of age, today was charged by the Maricopa county attorney's office with two hold-ups here over a three-month period beginning last March.

PLANE GROUND-LOOPS

SACRAMENTO, May 27. (AP)—An eastbound Boeing passenger and mail plane, landing at Mather Field last night, ground-looped upon reaching the earth and disabled its right wing. Passengers and Pilot Freng escaped without injury.

BAY CITIAN WEDS ACTRESS

NEW YORK, May 27. (Exclusive) A marriage ceremony which the principals sought to keep quiet, united Esther M. Schaber, 25-year-old actress, and John P. Thompson of San Francisco today at the New York Municipal Building.

Al Herbert

TABLE d'HOTE DINNER

$1.50

MENU

Celery en Branch Ripe Olives Radishes Orange or Sun Fruit Cocktail
SOUPS
Lusk and Potato Cormea Style
or
Consomme in Cup, Clear

CHOICE OF
New York Cut or Filet Mignon, Charcoal Broiled (Dairy Grain Beef)
Half Milk-Fed Spring Chicken on Toast, Fried or Broiled
Idaho Mountain Trout Sautee in Butter, Meuniere
Abalone Steak, Tartar Sauce, Delicious (Fresh from the Pacific)
Roast Young Tom Turkey, Celery Dressing, Cranberry Sauce

VEGETABLES
New String Beans
Mashed or New Potatoes in Cream
SALAD
Lettuce and Tomato, Mayonnaise Rolls and Butter

DESSERTS
Apple or Fig Pie Chocolate Eclair
Chocolate Bitter Mousse Chocolate Cream Sauce
Italian Prunes or Royal Ann Cherries in Cream or Water Ice or Jello or Cheese and Crackers

DRINKS
Coffee Cup, Tea Pot, Milk or Glass of Beer

Herbert's
751 South Hill Street
For Ladies and Gentlemen

"PRIDE OF OWNERSHIP" IN Edwin Clapp Shoes

Edwin Clapp STORES
DE WITT C. DAVIS
647 SOUTH HILL
HOLLYWOOD STORE
6621 HOLLYWOOD BLVD.

ARE YOU IN ILL HEALTH?

New Important Discovery
Startling Information
Tune in on Radio Stations:
KMTR—9:15 A. M.
KGFJ—11:00 A. M.
KTM—3:30 P. M.
KELW—7:00 P. M.
Every Day This Week

LA VIDA for LIFE

THE MILNOR GIFT HONORS THE DONOR

Why give gifts, if they can't be different? Milnor's wonderful shops are brimful of fascinating imports from the "four corners" of the earth . . . gifts rarely found in ordinary shops or given by ordinary people.

Twenty-four Convenient Shops Now

MILNOR

HEADQUARTERS . . IN THE BILTMORE HOTEL

Your Last Chance to Buy Before Prices INCREASE

Majestic

On June 1st, Majestic prices will be increased. ORDER YOUR MAJESTIC TODAY and we will make delivery and installation before Memorial Day. You have only THREE MORE DAYS to buy Majestic Model 90 for only

$116.50 COMPLETE

Now radio programs are finer than ever before. Don't miss this wonderful entertainment every Tuesday Night over KFI; Will Rogers . . . Don't miss this wonderful entertainment a day longer . . . will never again be so low. Come in—TODAY.

$10 DELIVERS a Majestic Radio in your home. Balance 12 Monthly Payments

WILEY B. ALLEN CO., 720 S. Broadway

Stores in Beverly Hills, Anaheim and Pomona

$9,500 terms

A GEM OF SPANISH ARCHITECTURE

7 ROOMS, 2 TILE BATHS, 3 BEDROOMS, ELEC. REFRIG., UNIT HEAT, DUAL CONTROL

A DREAM from the days of the Don—come true for you. Tiled hall. Large living room with beam ceiling. Sand blasted mahogany doors. Lovely enclosed patio.

2301 Malcolm Ave., Westwood Hills

Drive out Wilshire Blvd. to Santa Monica Blvd. Continue past Fox Studio to Malcolm Ave. (Sign on corner), or drive out Pico to Malcolm Ave. Santa Monica Blvd. cars or Pico bus.

Janss Investment Corporation

SECOND FLOOR SUBWAY TERMINAL BLDG. OXford 1039

Today and Tomorrow

You Can Buy a Genuine

Graybar Radio

For Only $69

Regular List Price $148.50

For over sixty years "Graybar" on any electrical instrument has stood for quality just as "sterling" does on silver. It is a precision article in every respect and includes all the newest features such as **3 Screen Grids, Unified Controls, Local - Distance Switch** The console is a beautiful walnut finished cabinet of very attractive design—one that will pleasingly grace any modern living room.

Remember the Quantity Is Limited So Be Here Early

During this sale (today and tomorrow) we are offering up to $125.00 allowance for your old radio, phonograph or piano on any of the other standard make radios we carry.

Open Until 9:30 P.M., Including Sunday.

PRINCE RADIO CO.
1483-85-87 West Adams St.
"The big corner store out of the high rent district"

STRONG PROGRESSIVE FRIENDLY

A STATEWIDE INSTITUTION WHERE YOU CAN GET 6% AND SAFETY ON YOUR SAVINGS

Start With Any Amount

Two Convenient Locations in Los Angeles

NORTH AMERICAN BUILDING - LOAN ASSOCIATION

323 South Spring St.
712 South Grand Ave.

Splendid USED CAR BARGAINS to be found in TIMES WANT ADS

EVERY MORNING IN THE YEAR Los Angeles Times DAILY FOUNDED Dec. 4, 1881

The Times Building, First and Broadway. Phone Madison 2345

90c per month DELIVERED BY CARRIER Single Copies, Daily 5 Cents Sundays, 10 Cents.

By mail to Postal Zones 1 to 4, inclusive, including California, Arizona, Nevada, Utah, yearly $12.00, monthly $1.05; in Zone 5, including Colorado, Idaho, Montana, New Mexico, Oregon, Washington, yearly $18.00, monthly $1.50; in Zones 6, 7 and 8, balance of States, Canada and Mexico, yearly $18.00, monthly $1.50. POSTAGE PREPAID. Entered as second-class matter Dec. 4, 1911, at the Postoffice at Los Angeles, Cal., under the Act of March 3, 1879.

WEDNESDAY MORNING, MAY 28, 1930. VOL. XLIX. NO. 176

MILNOR GIFT
ORS THE DONOR
ifts, if they can't be different? Mil-
rful shops are brimful of fascinating
m the "four corners" of the earth . . .
found in ordinary shops or given by
ople.

MILNOR
Prices from Fifty Cents to Five Thousand Dollars
RTERS . . IN THE BILTMORE HOTEL

Last Chance to Buy
Prices INCREASE
Majestic

Majes-
be in-
DER
STIC
e will
before
You
HREE
o buy
al 90
50
TE
ams are finer than ever before. Grand Opera
Night over KFI; Will Rogers every Sunday
wonderful entertainment a day longer. Prices
be so low. Come in—TODAY.
VERS a Majestic Radio to your Home
Balance 12 Monthly Payments
ALLEN CO., 720 S. Broadway
Beverly Hills, Anaheim and Pomona.

500 terms

2301 Malcolm Ave.
7 ROOMS, 2 TILE BATHS
3 BEDROOMS, ELEC. REFRIG.
UNIT HEAT, DUAL CONTROL
A DREAM from the days of the Dons—come true for you. Tiled entry hall. Large living room with heavy beam ceiling. Sand blasted mahogany doors. Lovely enclosed patio.
2301 Malcolm Ave., Westwood Hills
Blvd. to Santa Monica Blvd.
dio to Malcolm Ave. (Sage
est Pico to Malcolm Ave.
ne at Pico but.
Investment Corporation
WAY TERMINAL BLDG 2ND FLOOR HILL ST.
OXford 5914

STRONG
PROGRESSIVE
FRIENDLY
STATEWIDE INSTITUTION
HERE YOU CAN GET 6% AND
AFETY ON YOUR SAVINGS.
Start With Any Amount
wo Convenient Locations in Los Angeles
ORTH AMERICAN
ILDING - LOAN ASSOCIATION
13 South Spring St.
13 South Grand Ave.

ED CAR BARGAINS always
d in TIMES WANT ADS

MYER SIEGEL & Co.
733 so. flower . . . . . los angeles
colorado at los robles . . . . . pasadena
hollywood at las palmas . . . . . hollywood

the boucle knitted suit
becomes more popular every day!

49.50
other models 39.50 and 45.00

. . . they're quite the smartest thing seen at the leading play places this season . . . ideal for golf and every 9-to-5 affair when one wishes to appear casual . . . and perfectly groomed.

pictured . . . a swanky three piece model with sleeveless, bow trimmed slipover sweater . . . and a cleverly buttoned, yoke-trimmed skirt. 49.50.

sportswear—third floor

I. MAGNIN & CO.
Eleven Style Shops on the Pacific Coast

Two Interesting New Fashions Arrive in Our Tudor Sports Shop

The Old Fashioned Paletot Is Revived

Now it's a little velveteen bolero jacket, reminiscent of the little fitted paletot of civil war days Grandma, however, had one which she wore over her "best taffeta" while Miss 1930 goes in for several to wear with her various sleeveless frocks. Here they are in royal blue, emerald green, rose, and starlight blue

18.50

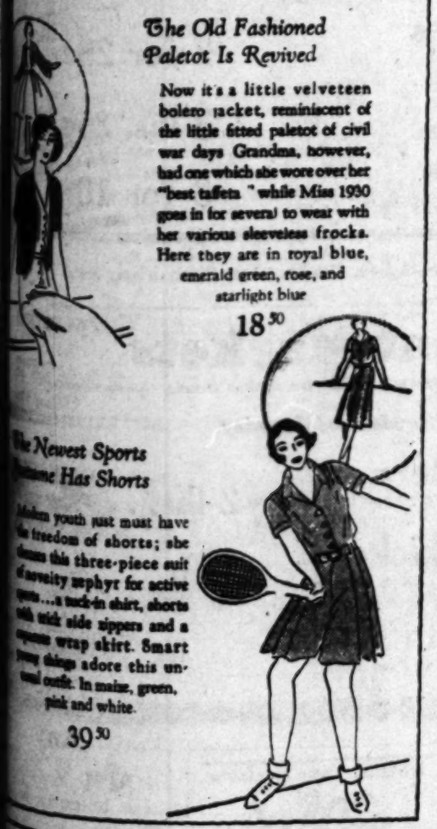

The Newest Sports Costume Has Shorts

Modern youth just must have the freedom of shorts; she dons this three-piece suit of navaity zephyr for active sports . . . a tuck-in shirt, shorts with trick side zippers and a separate wrap skirt. Smart young things adore this unusual outfit. In maize, green, pink and white.

39.50

Ballet Ray Merrymakers Present
A WEDDING ON THE AIR
Thursday Night from 8 to 9 O'clock
KMJ KOL KMJ KFRC KOIN KFPY

HOOVER MAKES SAFETY APPEAL

Speaks at Conference on Traffic Problems

Remedy Held Responsibility of Communities

Stronger State Regulation Urged by Lamont

WASHINGTON, May 27. (AP)—President Hoover and Secretary Lamont joined today before the third national conference on street and highway safety in approving its efforts to solve the dual problems of decreasing automobile fatalities and unsnarling traffic congestion through the adoption of uniform vehicle codes by the separate States.

President Hoover welcomed the delegates gathered for "the application of massed intelligence to the solution of a peculiarly difficult problem." He recalled the work of the 1926 conference, and characterized the continuing loss of life on the highways as "a national concern of grave importance."

TEXT OF ADDRESS

The text of his address follows:

"The great loss of human life in street and highway accidents and the toll of suffering among surviving victims, is a national concern of grave importance. You thus are gathered here to consider a humanitarian and economic problem which touches every man, woman and child in the land.

"The last national street and highway safety conference, held in 1926, carefully worked out a program of measures for improvement of traffic conditions. It was then unanimously agreed that responsibility for carrying out these recommendations should lie with the States and local communities; that voluntary organizations also should lend their co-operation locally, and that the national conference should reconvene only if need for it should appear.

HAZARD INCREASES

"In the years that have intertened there has been much effort to better traffic conditions, but the accident rate nevertheless continues to rise because the increasing volume of traffic outruns our efforts. Without these earlier efforts, conditions today would be much worse, but still the steadily increasing traffic has outrun all measures of safety.

"This conference has therefore been called in response to a widespread recognition by governors, State and municipal officials, and associations devoted to the subject, of need for a new appraisal of the situation in the light of experience and for determination of further courses of action upon which all can agree.

WAY PIONEERED

"It is encouraging to know that in some States and localities, where remedies have been actively applied, the accident increase has been curbed and traffic congestion has been somewhat relieved. The way has thus been pioneered.

"But universal improvement can come only gradually and through continuous and combined effort in many different fields and on a nation-wide scale.

"The members of this conference, by working out further remedies through the best-qualified judgment, are rendering an invaluable service. It is the application of massed intelligence to the solution of a peculiarly different problem.

LOCAL PROBLEMS

"The Federal government can properly assist in obtaining the spread of information and ideas and co-ordination of activities, but it still remains the fact, nevertheless, that the State and local authorities, with the co-operation of the public, must be responsible for the practical application of remedial measures. The remedies developed by this conference must therefore rest for their final effectiveness upon the action of the States and the communities, supported in every possible way by the great body of citizenship.

"I appreciate the response shown from all parts of the country in the assembly of this conference, and I am confident that by consistent application of the recommendation which you will develop there may come a distinct betterment in the conditions of our street and highway traffic. On your efforts thus largely hinges the safety and well-being of a large percentage of our people. I conratulate you upon what you already have accomplished and assure you of my best wishes for the success of your further efforts. And I bespeak for you the earnest co-operation of every citizen."

LAMONT SPEAKS

Secretary Lamont, chairman of the conference, likewise warned that "reports from the tariff front leave no doubt as to the seriousness of the situation." He urged as a solution the extension of strongly centralized motor vehicle regulation by the States.

"The States which have strong centralized State motor vehicle administration," Lamont said, "including drivers' license systems with mandatory examination, have shown a much smaller rate of fatality increase than has occurred in the other groups of States."

The Commerce Secretary said in the North Atlantic States fatalities increased only half as fast as registrations, while in the group of nine Middle Western States for which comparable figures are available, the fatality increase exceeded registrations by 10 per cent. In a group of eight Southern States, he said, fatalities mounted by 286 per cent, while registrations increased 224 per cent.

DRY AGENT CENSURED AT CONTEMPT HEARING

SAN FRANCISCO, May 27. (AP)—Charges against Louis C. Walker, prohibition agent recently cited for contempt of United States Commissioner Fisk's court here, were dismissed by United States District Judge Kerrigan today after he had severely censured the agent for his "unbecoming conduct" before the commissioner. Judge Kerrigan said the contempt charges against Walker, although dismissed, should be considered as a "warning to all members of the prohibition department."

TWO "OUCHES" PER MINUTE

Every Thirty Seconds Somebody Falls Down Steps or Gets Hurt Some Way in Home

WASHINGTON, May 27. (AP)—Every thirty seconds some one gets hurt in an American home, the United States Bureau of Standards has found out in a study of accidents in the home. Today it announced a plan to cut down the average. Two million club women are expected to take part in the program.

Mishaps in the home constitute one-fourth of the yearly 100,000 fatalities from accidental causes. Some one, usually a woman or child, is injured by a fall every half-minute, generally by slipping on a rug or slippery floor or pitching down the stairs. These were found to be the most common reasons for accidental falls.

REASONS POINTED

Poor illumination, sometimes due to the fad for subdued lighting, sometimes to economy, is responsible for many of the falls. Lack of closet space in modern homes, which causes women to put ironing boards, mops and brooms at the head of stairs, especially those leading to the cellar, causes many painful bumps and bruises and, sometimes, broken backs and necks.

Club women of North Carolina, selected by Mrs. John F. Sippel, president of the General Federation of Women's Clubs, co-operated with the Bureau of Standards in making the survey.

Every time a club woman suffered an accident in her home she immediately reported it to her club president. The president, in turn, communicated with the State president, Mrs. E. M. Land, who relayed the information on to the Bureau of Standards.

BUMPS TABULATED

The women were at this for four months until bruises and bumps were tabulated and catalogued from 6292 North Carolina homes. There were 469 accidents of sufficient severity to interrupt usual activities or, an average of one severe household accident in every thirteen homes for the period.

This figure thirteen is to be used in the coming campaign. Women will be cautioned all over the country not to let their homes be "the unlucky thirteenth."

The General Federation of Womens' Club will co-operate with the Bureau of Standards, starting next fall, by extending the survey of home accidents to every State in the Union in an effort to lessen their number.

SEALS EAT THEIR WAY INTO GRIEF

Japanese Seek Revision of Treaty as Animals Get Food-fish People Need

TOKIO, May 27. (AP)—Uncle Sam's herds of fur-bearing seals in the North Pacific have grown so numerous under the kindly shield of a four-power treaty framed for their protection in 1911, and are devouring such quantities of the fish which Japan needs to help feed her teeming human population, that the Tokio government is pressing Washington for revision of the international seal convention.

So effective has the protective agreement been, say the Japanese, that "the beaches of Iukannon," in the American-owned Pribilof Islands, of which Kipling wrote poetically in "The White Seal," are again almost as populous as in the golden age, "Before the Sealers Came."

Tokio contends, therefore, that the restriction on killing seals may be relaxed without threatening the herds with extinction and with great gain to Japan's fishing industry.

Diplomatic communications on this subject have been passing across the Pacific for months. The Japanese government, which joined with the United States, Russia and Great Britain in the 1911 convention, complains that the seals, nearly all of them American, cause a loss of 20,000,000 yen ($10,000,000,) a year to Japanese fishing interests.

All Passengers Escape Injury in Launch's Wreck

LEWISTON (Idaho) May 27. (AP) Brief reports received today from the Portland-Lewiston good-will party said that no passengers were hurt in the wreck of the Lono, launch which crashed on a rock in the Snake River.

The Lono will be repaired and the party will continue the trip up the Snake, members of the party advised from Rogersburg, Wash.

The Kateletan, carrying newspaper men, engineering experts and other members of the Portland party, had preceded the Lono up the river.

The two boats came up the Columbia and Snake to Lewiston, and will go as far up the Snake River as they can, the passengers hoping to reach Weiser and demonstrate the feasibility of resuming river traffic at least to Lewiston, "Idaho's only seaport."

The Lono washed into a rock in Bear Creek Rapids, thirty-five miles above Lewiston, and sank.

Angeleno Freed in Murder Case at Indianapolis

INDIANAPOLIS, May 27. (AP)—Murder indictments against Carl Champion of Los Angeles, and Thomas J. McKnight of Tulsa, Okla., have been dismissed on motion of the State following the admission of Sanford Satterfield, a prisoner in the Oklahoma State prison, that he had given false information implicating them in the murder of Paul Miller, Indianapolis policeman. Transportation to their homes was furnished both men.

Satterfield, interviewed at the prison by a deputy prosecutor from Indianapolis, said he implicated McKnight and Champion in the hope of obtaining a reward for their arrest and also the hope of obtaining his release from solitary confinement. Satterfield is under indictment in connection with the Miller murder.

Hatchet Slayer Pleads Guilty

STOCKTON, May 27. (AP)—Confessing the killing in the midst of his trial on a murder charge, Byron H. Vickery, 57 years of age, resident of San Joaquin county for more than half a century, pleaded guilty to manslaughter and was sentenced to San Quentin prison today.

Vickery, member of a well-known family of the Lodi section, hacked William Smith, laborer, to death with a hatchet the night of April 3, last, at the Weinstein cabins. The slayer did the deed when Smith refused to get out of Vickery's bed. Both men had been drinking heavily.

MISSING AIR TRIO TAKEN BY NOMADS

Spanish Flyers Reported Safe But Captives of Moroccan Tribesmen

MADRID, May 27. (AP)—Commandante Burguete and Capt. Nunez Maza, Spanish aviators who have been missing since Wednesday, are safe but are held by nomadic tribesmen near Cape Bajador, Morocco. Their mechanic, Vincente Ferrer, also is safe but one of their planes was damaged from a forced landing and the other is in a sand dune.

Information of their safety was contained in a communique issued this morning by the Department of Moroccan Affairs but details were lacking. It is not known if the flyers are held for ransom, but the government is negotiating for their rescue. The tribesmen merely sent a message to a Spanish outpost in the Cape Juby region, saying the aviators were in their hands.

The flyers left Cape Juby for Spain and when they were not heard from an intensive search was begun by Spanish and French authorities. They were accompanied by a Moorish chieftain, Mohamed Ben Elbuya, of whom no word has come.

BANK MONOPOLY SEEN BY DAWES

Ambassador's Brother Says Nation to Have New Era

Centralized Control Sighted as Eventually Inevitable

Such System He Believes to Be Dangerous Condition

MADISON (Wis.) May 27. (AP)—Henry M. Dawes, brother of Ambassador Charles G. Dawes, forsees a monopolistic control of banking in the United States.

Addressing a conference of business men last night the former Comptroller of Currency, said, "No plan has been devised by which chain banking can be stopped after it becomes a menace. Its ultimate result will be the substitution of centralized and, I fear, eventually monopolistic control of banking as contrasted with the present system of local independence nationally co-ordinated."

He predicted the independent bank cannot survive the competition of the chain, and explained that the question of chain banking is correlated to the government, temperament, and extent of the United States.

He said claims that centralized groups make for safety and efficiency "will not stand up under analysis."

The Town House
wishes you to know:
that 72° of COOL, FRESH, WASHED, INVIGORATING AIR Every Day Regardless of Outside Heat and Discomfort in the Wedgewood Room.

• J. J. HAGGARTY •
SEVENTH AT GRAND

WHAT MAKES CERTAIN WOMEN INTERESTING TO LOOK AT?

$69.75

IT'S WEARING JUST THE RIGHT THING AT JUST THE RIGHT TIME!
Fashion tells us that after four o'clock, we are absolutely right in wearing ultra-feminine Chiffon.
These two ladies are gowned in the most heart-winning costumes! Charming ensembles that may be had in prints or solotones of the most exquisite colorings! Sizes 14 to 38.
Gown Salon . . . Mezzanine
• J. J. HAGGARTY •
SEVENTH AT GRAND

KELVINATOR'S 4-way cold means—

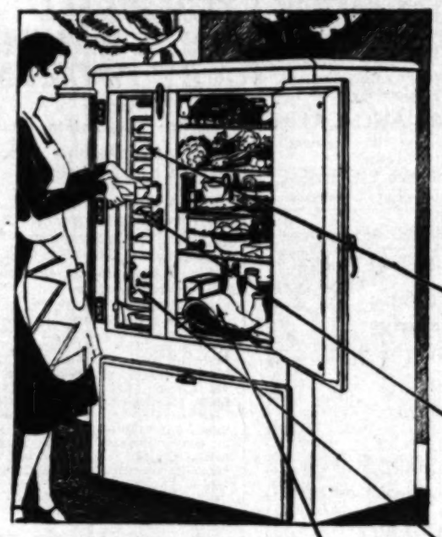

Two Degrees of Cold for Foods—One for milk, meats, fruits, vegetables and other perishables; another for *frozen* meats and fish, game, *frozen* fruits. . . . *More Ice—100% Faster Freezing of Ice and Frozen Desserts*, such as sherbets, mousses and parfaits. . . . *Less Work*—Being entirely *automatic*, there is nothing to control by hand, and therefore no tax on the memory. . . . *No Food Spoilage*—The 4 different cold temperatures do their work in 4 different compartments, entirely separate from each other. Thus the main food compartment is always between 40 and 50 degrees—and *never at food freezing temperature.*

KELVINATOR'S AUTOMATIC 4-WAY COLD GIVES YOU

1 *More Ice Automatically*—De luxe models provide more ice, size for size, than any other refrigerator. From 20 to 34 lbs. at a freezing.

2 *Automatic Super-Fast Freezing*—In a second compartment, a very low cold for extra-quick ice. Iso-Thermic Tubes—exclusive Kelvinator feature—give extraordinary freezing speed.

3 *Automatic Cold Storage*—In de luxe models a third compartment, with below-freezing cold for cold storage of meats, game, fish, ice cream, etc.

4 *Scientific Refrigeration*—In food compartments, a 40 to 50-degree cold—*automatically* maintained—just the right temperature, science says, to keep foods fresh.

3 New Features . . .

The Kelvin Cooler—An accessory for freshening vegetables and keeping them fresh. Also used as a water cooler. All-porcelain, with faucet. Fits the wide Kelvinator food shelves. *New Rubber Ice Trays*—Made of flexible, pure rubber. Bend easily in the hands, releasing one or a dozen ice cubes. These trays increase the usable yield of ice from 33 to 50 per cent because they prevent waste by melting under faucet. *Inside Electric Light*—On de luxe models, an electric light illuminates the cabinet. Switch and light indicator on front of box. A convenience that will be appreciated by every housewife.

Everyone can now own a Kelvinator—*on Easy Terms*—
The model Kelvinator you require may be purchased on easy terms through Kelvinator's attractive ReDisCo monthly budget plan 1130

KELVINATOR LOS ANGELES CO.
Los Angeles: 1424 W. Seventh St. DU. 3115 OPEN EVENINGS
Pasadena. 396 E. Colorado St. Colo. 3453 OPEN EVENINGS

KELVINATOR ELECTRIC REFRIGERATION FOR HOMES, OFFICES, STORES, FACTORIES AND INSTITUTIONS

CHINESE REBELS SCORE TRIUMPH

Nationalists Badly Defeated in Honan Province

Loyal Troops Dig in to Await Reinforcements

Nanking Flatly Denies Losing Northern Clashes

SHANGHAI, May 27. (AP) — The Northern Alliance rebel armies numbering 200,000 men, independent dispatches said tonight, badly defeated the Nationalist government forces in heavy fighting in Honan Province during the past three days.

Forced to give way before the furious onslaught, the Nationalists dug in, awaiting reinforcements before renewing the sanguinary conflict.

With their main forces strung along the railroad south of the Yellow River in Honan, the rebels directed by Gen. Yen Hsi-shan and Gen. Feng Yu-hsiang have engaged the government armies since the 8th inst. The tide of victory, which at first bore the Nationalists westward toward Chengchow, the rebel base on two railroads, seemingly has turned against the government troops, led in person by President Chiang Kai-shek.

Suppressing news of the fighting, the Nationalist government issued this statement from Nanking, its capital:

"The Northerners' claims of victories are groundless. In order to bolster the spirits of loosely confederated adherents in a forlorn cause, it is necessary for the rebels to claim victories in battles that never were fought."

The Nationalist silence concerning the battle front in Eastern Honan apparently extended also to the battle area in the center of the province, where yesterday Nationalists and rebels were reported in combat. There the Nationalists advancing along the Peiping-Hankow Railroad met the rebels marching toward Hankow and attempted to drive them back into Chankchow.

FAMOUS VIOLINIST PLAYS AS BLIND STREET PAUPER

CHICAGO, May 27. (AP)—A prince of violinists hid behind the tatters and smoked glasses of a blind pauper on a Chicago street corner.

From his $40,000 Stradivarius flowed the same golden notes with which he had cast his spell over rapt audiences in many a crowded concert house. Little clusters gathered about.

A few dimes and pennies jingled in the beggar's cup, and the listeners straggled on.

Jacques Gordon, for nine years concert master of the Chicago Symphony Orchestra, whose cultured bow draws $1000 in the concert hall, wheedled $5.74 from a casual street-corner audience yesterday.

The famous violinist undertook his beggar's role to decide a dispute concerning whether the public appreciates music for itself or is attracted by the magnetism of society audiences and the fame of the artists. With a group of friends he conspired to play the beggar on a corner of Michigan Boulevard.

So Jacques Gordon settled for his conspirators that people go to concerts because they love music. And he gave away to charity the $5.74 "box-office" receipts of a street-corner recital.

WYLIE ATTACKS LONDON TREATY

Ex-Navy Chief Brings Laugh at Senate Hearing

Limitation of Eight-Inch Gun Cruisers Made Target

Action Likely to be Put Over to Special Session

WASHINGTON, May 27. (AP)—Naval officers resumed their attack on the London naval treaty before the Senate Foreign Relations and Naval committees today as Senate leaders decided to postpone action on it until the special session is called, probably next month, by President Hoover.

he rugger, retired admiral, H. A. Wylie, who was commander-in-chief of the United States Fleet a year ago, brought an uproarious laugh in the Foreign Relations hearing when he growled that "we will have to go out of business by-and-by—we have had too many conferences."

REED JOINS IN LAUGH

Senator Reed, Republican, Pennsylvania, one of the delegates to the London conference, joined in the laughter.

One after another of the navy chieftains assailed the treaty for its limitation on 8-inch gun cruisers and asserted these are the only type adaptable to American needs.

Admiral Wylie gruffly asserted that "to compare the 6-inch-gun cruiser with the 8-inch is like comparing a rifle to a revolver."

Senator Reed brought out from each of the witnesses after their examination by Senator Johnson, Republican, California, a foe of the pact, that America will get eighteen 8-inch-gun cruisers under the treaty compared with fifteen for Great Britain.

Senator Johnson said he expects to conclude the calling of naval experts by Thursday.

EARLY VOTE PLANNED

Chairman Borah of the Foreign Relations Committee is prepared to call an early meeting of the committee to vote on the pact. An overwhelming majority for the treaty is apparent in the committee.

Those heard today by the two committees included Rear-Admirals W. H. Standley, assistant chief of naval operations; M. M. Taylor, director of war plans for the Navy; George H. Rock, chief of the Bureau of Construction; Ridley McLean, budget officer of the Navy, and Capt. J. K. Taussig, commander of the U.S.S. Maryland.

All asserted the American fleet needs 8-inch-gun cruisers in preference to the 6-inch guns, and that the 5-3 ratio with Japan has been abandoned by the treaty. They said this is disadvantageous to American safety.

JAPAN'S NAVY CHIEF RUMORED READY TO QUIT

TOKIO, May. 27. (AP)—Admiral Kanji Kato, it is generally reported, soon may resign his post as chief of the Japanese naval staff board because of his dissatisfaction with the naval tonnage permitted Japan under the London naval limitation treaty. His impending resignation has been rumored for several days, but had not been presented early today.

The admiral, chief of the naval party contending that Japan should have received a larger ratio than 69.6 per cent with Great Britain and the United States, is said to have asserted he is unable to assume the responsibility of defending the empire with the fleet permitted.

The position of Premier Hamaguchi's government would not be badly weakened by Admiral Kato's resignation, well-informed observers believe. The support given the treaty by Admiral Takarabe, Minister of Marine, who was a delegate to the London conference, is expected to counteract any effect Kato's resignation might have, and enable the government to fill any naval vacancies resulting from antipathy to the treaty.

BANK ROBBERY LOSS IN ST. LOUIS GROWS

ST. LOUIS, May 27. (AP)—The loss in the Grand National Bank burglary Sunday morning was raised to $220,000 today by tabulations submitted by the bank and six of its customers whose safe-deposit boxes were robbed. This includes cash, bonds and jewelry. The total, police say, probably will be increased as estimates of losses are obtained from twenty-three other customers whose boxes were robbed.

TONSORIAL TONE RAISED BY WOMEN

Barber Convention Told Advent of Bobbing Ended Off-Color Talk in Shops

SAN FRANCISCO, May 27. (AP)—The "gentle sex" was given credit at the fifth annual convention of the California State Master Chirotonsors' Association here today for "having raised the standard of barber shops all over this country," and barbers were lauded as an advertising medium for California.

"Fifteen years ago," said C. A. Belmont, general vice-president and field representative of the Associated Master Barbers of America, "the ordinary barber shop was a lounging place for gossiping men. The general conversation usually needed a censor. Today, however, all is changed. Women have become fixtures as barber-shop customers and subconsciously they have raised the general tone and character of such establishments."

Joseph Wolcki, convention committee chairman, asked: "Where does a tourist go when he first comes into our boundaries?" "Why, to get a shave or a hair-cut, while relaxing in the chair he naturally begins to talk of his trip." This, he said, gives the barber opportunity to rouse the traveler's interest in California.

MAIL INTO BAY CITY WILL BE SPEEDED UP

SAN FRANCISCO, May 27. (AP)—Culminating lengthy agitation for the change, a one-hour and twenty-minute reduction in transcontinental fast mail train time between Chicago and San Francisco was announced here today by Postmaster Todd following a conference with Postmaster Friend of Oakland and G. J. McDonald, Southern Pacific Railroad traffic manager. The change, effective June 2, will expedite early delivery of eastern mail to bay region business houses, putting the mail in San Francisco at 8:10 a.m., instead of 9:30 a.m., as now.

World's Highest Building Opens

NEW YORK, May 27. (Exclusive) The Chrysler Building, highest structure in the world, was opened officially today. Brief ceremonies were held in the magnificent lobby of the new 1030-foot skyscraper, under the auspices of the Forty-second-street Association.

The Chrysler Building, higher than the Eiffel Tower, surpassed the Bank of Manhattan, which opened its building yesterday by the margin of a spire. The spire was added to the original plans for the building to win the height championship.

Filipinos Meet in Paris to Ask Full Freedom

PARIS, May 27. (AP)—One hundred Filipinos, representing themselves as delegates from the different Filipino colonies of the world, have just ended what was described as the "first Philippine Independence Congress," at which "immediate, complete and absolute independence" for the Philippines was demanded.

A resolution to that effect will be communicated to the American Congress through the resident commissioners of the Philippines in Washington. The resolution will be forwarded by Dr. Francisco Villamueva, Jr., who presided.

It's important always to have plenty of "Petites" in the house, because it's important to have soda crackers with such quality, freshness, taste and daintiness as have

BISHOPS

PETITE SODA WAFERS

It's important to please the family—and "Petites" will make them happy—whenever served. And for the children's appetites—"Petites" are most important.

For your holiday outing—Petite Wafers for "outdoor" appetites.

BISHOP & COMPANY
In Los Angeles 42 Years

MOSI OA TUNYA

The Great 1931 African Cruise affords the opportunity of visiting Victoria Falls . . . "The smoke that thunders." There the Zambesi thunders down toward the sea. 88 days . . . there are 21 ports of call . . all under ideal climatic conditions . . . from Trinidad and South America to sun-drenched Africa . . . Capetown . . . Kimberley . . . Zanzibar . . . Mombasa . . . Alexandria, etc. Actually three cruises in one . . . a South American cruise, an African cruise, a Mediterranean cruise.

* * *

The splendid cruise ship Transylvania, a first class transatlantic liner of 23,500 tons displacement, sails from New York Jan. 17th, returning to New York April 24th, 1931. Rates $1450 up.

Send for Booklet to your local Agent or

CUNARD ANCHOR LINES
919 Chapman Bldg., Los Angeles
AND
AMERICAN EXPRESS CO.
609 W. 7th St., Los Angeles

Auction

Beautiful Italian 12-Room Home & Gorgeous Period Furnishings

TODAY, WEDNESDAY, MAY 28, and THURSDAY, MAY 29

2010 NORTH VINE ST. (HOLLYWOOD)

3 Blocks North of Hollywood Blvd.

FURNITURE AUCTION 10 A.M. and 7:30 P.M.

REAL ESTATE PROMPTLY 1 P.M.

Special attention is called to this ideal location, the home is situated half way between Hollywood Blvd. and the site of the "New Ritz Carlton Hotel" which is to be one of the finest Hostelries in the world, and the location is equally as good. This home which is within walking distance will be on the main artery, is exceptionally well built, artistically decorated, has charming atmosphere amid lovely surroundings.

LOT 61½ ft. x 185 ft.—COME PREPARED TO BID AND BUY

SYNOPSIS OF REAL ESTATE

There are twelve rooms, the lower floor contains Living room, dining room, reception room, breakfast room, kitchen, butler's pantry, and two maids' rooms each with bath and guest lavatory. The second floor has four master bedrooms, library and three tiled bathrooms. The basement which is finished in stucco has a large pool room or projection room and card room. Travatine halls with pleasing iron banister leading to the second floor. The rooms are all spacious and exquisitely decorated. The grounds are artistically landscaped and terraced, containing wonderful trees; also a beautiful rose garden and fish pond. Large two-car garage.

THIS IS NOT ONLY AN OPPORTUNITY TO PURCHASE A REAL HOME, BUT TO THE FAR SIGHTED BUYER AN INVESTMENT OF THE HIGHEST CHARACTER FOR THE FUTURE.

SYNOPSIS OF THE FURNITURE TO BE SOLD PIECE BY PIECE

Steinway Louis XV satinwood case parlor grand piano. Antiques, Period reproductions. Hall clock, Oriental rugs, art objects, imported chinaware, Bohemian, Venetian and cut crystal, pair Italian carved wood torcheres, sterling Sheffield table silver, fine linens, hangings, Louis XV satinwood Marquetry inlay commode, writing desk, table and screen with Ormula mounts, original paintings by Tojetti and Dalery. Lovely living room, dining room and bedroom furniture, Frigidaire, A. B. white enamel triple oven range, etc.

Lewis S. Hart
Auctioneer

PIGGLY WIGGLY
All Over the World

MEMORIAL ☆ DAY
*** MAY 30 1930 ***

On this solemn occasion of paying tribute to our Soldier dead, and saluting our living heroes, let us hope for everlasting peace.

All Piggly Wiggly Stores are closed all day...

Specials for Wednesday, Thursday and Saturday, May 28, 29 and 31

A Carload — Pale Face Ginger Ale

For Piggly Wiggly customers, we are offering it at a remarkably low price to get you to try it. Pale Face is made from the best of ingredients by men who know how to give ginger ale the zest and flavor you like. Buy it by the dozen!

2 Bottles 25¢
Dozen Bottles $1.29

Pabst-ett Cheese Offer
2 Full Size 25c Packages for 35¢
Purchase must include one of the three new varieties—PIMENTO—SWISS—BRICK and one pkg. of STANDARD PABST-ETT.

Delicious Lucerne Ice Cream
Take a quart with you on Memorial Day. It will keep in the FRIGIPACK Container.
Pint 25¢ Quart 45¢

FREE!
One 4-oz. can of Campfire Mal-o-Whip with purchase of one 12-oz. can 22c
MAL-O-WHIP is a superior "fresh-egg" Marshmallow Creme for delicious icings and toppings, etc.

California Beach Balls
The time is here! Get one of these strong giant rubber balls. Fun galore—for old or young.
16-In. Diameter
$1.69
Made of real live rubber—made to last. You'll pay more elsewhere.

Butter Sunset Gold Pound 35c
Eggs Breakfast Gems Large U. S. Extras Dozen 31c
Bread Piggly Wiggly or American Youth Wednesday Only Large Loaf 7½¢

Peanut Butter Lady Alice—1-lb. can 19¢
Grape Juice Armour's—Pint 20c Quart 49¢
Ripe Olives Elstons—Medium Size—No. 2½ can 26c
Pork & Beans Campbell's—16-oz. can 9c
Potato Chips Bell Brand— 5¢ - 10¢ - 25¢
Mayonnaise Best Foods 3½-oz. jar 9c Pt. jar 38c ½-pt. jar 21c Qt. jar 77c
Catchup Libby's—Pint Bottle 11c
Corned Beef Armour's—12-oz. Can 21c
Cleanser Old Dutch—2 cans 19c
Ripe Olives Elstons—Large Size—No. 2½ can 29c
Relish Spread Best Foods—½ pint jar 21c
Cookies 11-Kinds—1 Kinds—Package 5¢
Pickles Fanning's Bread & Butter—12-oz. Jar 25¢

Fresh Fruits and Vegetables
Specials for Wednesday and Thursday

Tomatoes — Imperial Valley, Fine Flavor. 2 lbs. 25¢
Cantaloupes — Jumbo Size—Sweet Meated. 2 for 25¢
Peas — Northern—Sweet and Tender 3 lbs. 25¢
Cucumbers — Local—Crisp and Fine Flavored. 3 for 10¢

Safe, Comfortable Flights in Modern Air Liners Free—Ask for Details at Your Piggly Wiggly Store

Our Own Meat Markets

Meat prices effective at all Piggly Wiggly owned markets in the Los Angeles Metropolitan District. All such markets display the sign "THIS IS A PIGGLY WIGGLY MARKET."

Specials for Wednesday, Thursday and Saturday

Puritan Skinned Hams
Cudahy Puritan Brand. All surplus fat and skin removed. These hams are more economical, no waste
lb. 29¢ Whole or Half

Frankfurters — Made fresh daily especially for us from pure fresh meats. Fine for that picnic 2 lbs. . . 45¢
Frying Chickens — Finest quality freshly dressed. Delicious for that picnic dinner lb. . . 38¢
Loin Lamb Chops — Genuine Spring Lamb, very economical lb. . . 35¢

New at Your Dealer's
ANGOSTURA DRY GINGER ALE
with the delicious flavor of Angostura

Going to Move? See conveniently grouped rental columns of Times Want Ads.

GGLY
Yorld
DAY
★★★
May 28, 29 and 31
e Face
nger Ale
ggly Wiggly customers. We
ring it at a remarkably low
get you to try it. Pale Face
e from the best of ingredi-
men who know how to
nger ale the next and flavor
. Buy it by the dozen!
ttles..... 25¢
Bottles..... $1 29
Pound 35c
Dozen 31c
American Youth
Large Loaf 7½c
16c
Beef 21c
20c
lives 29c
Spread 21c
5c
Bread & Butter—16-oz. Jar 25c
ables Thursday
2 lbs. 25¢
2 for 25¢
3 lbs. 25¢
3 for 10¢
ur Piggly Wiggly Store
kets
n District. All such markets
xy
2 lbs. . . 45¢
lb. . . 38¢
lb. . . 35¢
WALK in Comfort
Allen's Foot-Ease
House Hunting Made Easy Through Times Ads

...VER SIGNS ...Y SHIFT BILL

...partment to Take ...trol on July 1

...Given for Intensive ...Prohibition Drive

...for New Prisons ...Also Made Laws

...TON, May 27. (AP)— ...Hoover affixed his signa... ...to measures designed to ...enforcement and there... ...to the Justice Depart... ...an intensive effort to en... ...prohibition laws.

...the measures gives to that ...the full responsibility, ...for detecting and deal... ...violators of the dry laws. ...provide for an expan... ...prisons system.

...signed after the Chief Ex... ...from Atty.-Gen. Mitch... ...United States attorneys ...summoned to Washing... ...discuss improving the co... ...work of detection and ... Mitchell also said ...agents have visited prosecu... ...around the country to urge ...prosecution of prohibition

...AKE-UP TO OCCUR

...the transfer bill only the ...enforcement division will re... ...from the Treasury, and it ...the consent of the Attor... ...of issuing permits. ...enforcement division will be ...by a director not yet select... ...Prohibition Commissioner ...appointed to remain at the

PRISONER WANTED HERE REFUSES TO FLY BACK

EL PASO (Tex.) May 27. (AP)—Frank D. Fernekes, 32 years of age, is wanted so badly in Los Angeles on a forgery charge that the Los Angeles police sent Detective Miller here for him in an airplane with instructions to return the prisoner by plane.

Equipped with extradition papers, Miller obtained custody of Fernekes and trouble started. Fernekes refused to return by airplane. Pleadings and threats were useless. He declared his blood pressure was too high. A physical examination by a doctor refuted this claim. He still refused.

Miller took his prisoner before Judge Howe, who ruled that an airplane is a common carrier and the prisoner must get air-minded. Still Fernekes objected. When the airplane company officials presented the tickets, Fernekes refused to sign, and the company refused to take him as a passenger without his signature on the ticket. Miller and his prisoner started for Los Angeles by train today.

Treasury to direct the industrial-alcohol division.

The change will transfer about 2000 employees of the Treasury to the Justice Department and is expected to bring about a reduction in the number of prohibition administrative districts as well as a reorganization of administrative forces.

Mitchell said committees of both the Justice Department and the Treasury have been revising enforcement regulations but that none of the plans has been finally decided on.

NEW PRISONS PLANNED

The bills providing for prison reform include all of Mitchell's plans for reorganization of the Federal prison system. They call for $7,000,000 to be spent over a six-year period in building two new Federal prisons, two reformatories and an indefinite number of Federal jails for short-term prisoners.

The Attorney-General said, however, the Federal prison for the Northeast, to be located in the vicinity of Erie, Pa., will be the only one to be started until next year.

The Presidential recommendation for $1,700,000 to acquire a site and commence construction on this penitentiary was sent to Congress late today. With it went a request for $800,000 to acquire sites and begin work on two Federal jails and an additional $200,000 for repairs to other buildings to be used in housing prisoners.

The bills also provide for a system of schools, within the prisons, and for the Public Health Service to take over the care of the health of the inmates.

They provide for a hospital for defective delinquents and for the formation of a definite parole system under a new parole board.

SYSTEM OF SCHOOLS

To carry out these phases of the program the President recommended Congress provide $175,000 for fifty-four salaried probation officers to be appointed in the judicial districts where judges have indicated a desire to begin probation work. The President also requested $500,000 for the establishment of industrial enterprises at all Federal penal and correctional institutions not now having them.

POSTMASTER NOMINATED

WASHINGTON, May 27. (AP)—President Hoover today appointed Frank C. Pollard to be postmaster at Treka, Cal.

LIQUOR GRAFT SUSPECTS OUT

Seattle Dry Administrator Given Suspension

Counsel and Investigator Also Dropped

Senator Jones Forecasts Lyle's Acquittal

WASHINGTON, May 27. (AP)—The Treasury today suspended Roy C. Lyle, prohibition administrator; William Whitney, counsel, and Earl M. Corwin, investigator, indicted in Seattle on graft charges. The men were suspended pending the outcome of their trials.

Maurice Smith was appointed acting prohibition administrator in Seattle.

Senator Jones, Republican dry of Washington, in a statement today predicted "triumphant acquittal" for Lyle and Whitney.

He said the indictments were "made on secret, one-sided charges urged largely by confessed and convicted law-breakers."

Senator Jones, the sponsor of the stringent "five and ten" law for Volstead violators, also announced today he would vote for prohibition modification if his State—Washington—should so vote in a referendum.

His statement was in comment on the Republican State convention, which recommended modification, an action which Jones said he thought represented a "small section of the people." He made clear he believes in the dry law.

White CAPS
linen 2.50 & 3.50
wool 2.50 to 5
flannel 2.50 & 3.50

Foulard CRAVATS
four-in-hand
1.50 to 2.50
bows 1 to 1.50

Soft SHIRTS
madras 2.50 to 7.50
broadcloth 2 to 5
oxford 2.50 to 4

Swim SUITS
one-piece 5 & 6
trunks 3.50 & 4
uppers 3.50 & 4

Golf SWEATERS
wool
7.50 to 17.50

White FLANNELS
plain 8.50 to 30
striped 8.50 to 22.50

Sports JACKETS
flannel
13.50 to 25

Mull STRAWS
Panamas 5 to 10
Panamas 8.50 to 25

Golf KNICKERS
plus-four or six
3.75 to 10

Golf KNICKERS
plus-four or six
7.50 to 15

Mohair ROBES
flannel
7.50 to 25

enjoy Southern California SUMMERTIME to its fullest and happiest possibilities

Adopt light-weight, light-colored, light-hearted Sports Wearables during the warmer months. You'll find it a most practical and pleasant procedure. In fact, in Mullen & Bluett stores you may assemble a complete, comfortable, correct Sports outfit from flannels to foulards for . . . conservatively . . . $35.

Change to Sportswear and, as far as your clothes are concerned, you'll enjoy the most pleasurable and economical Summer that ever this good old Southland held for you.

Mullen & Bluett
clothiers
In Los Angeles . . Broadway at Sixth
In Hollywood . Hollywood Blvd. at Vine
In Pasadena . . Colorado near Madison
In Beverly Hills . Beverly-Wilshire Hotel

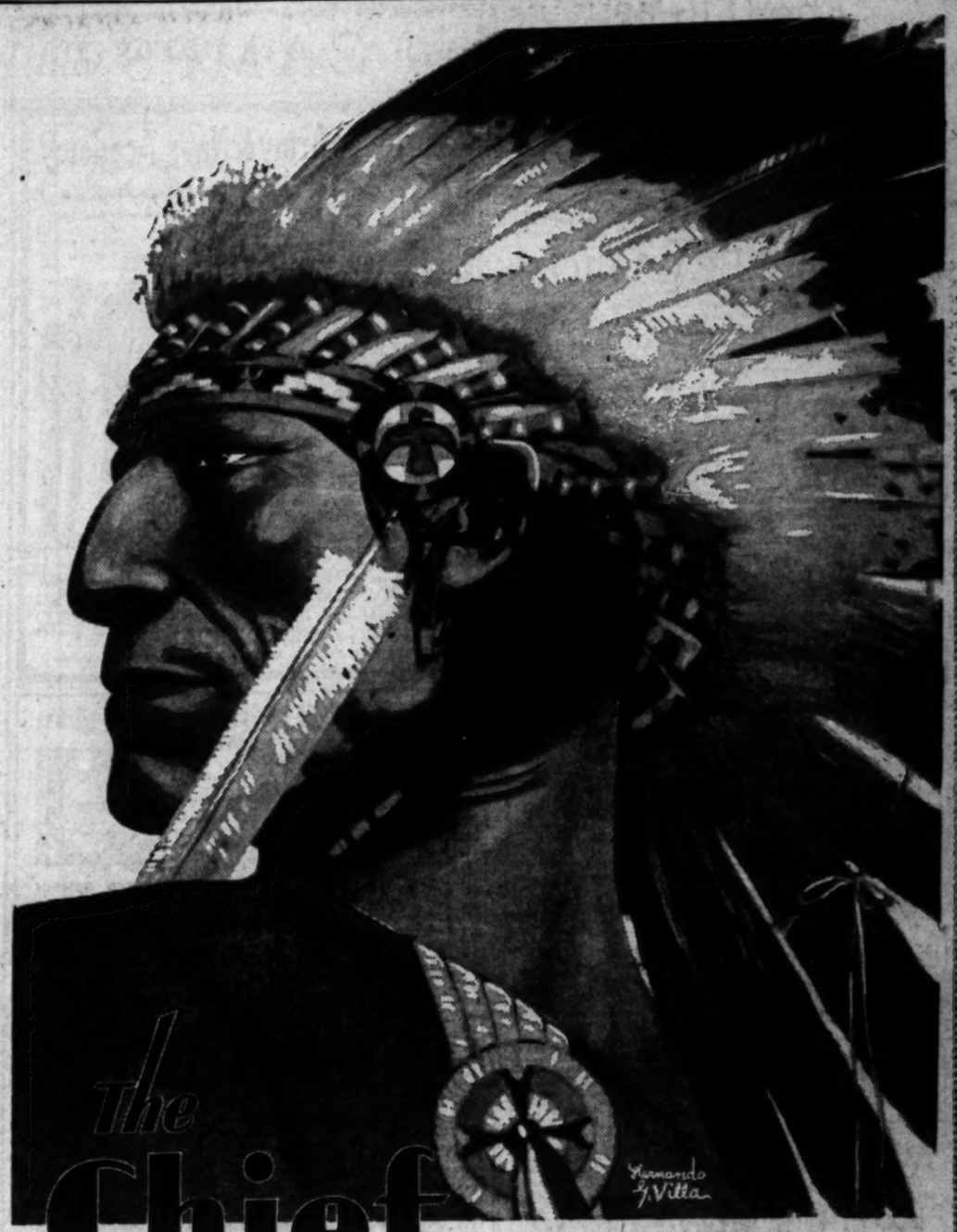

is still Chief
Sovereign of the Rails
fastest AND STILL FASTER TRAIN
57 hours to Chicago

The Chief, commencing June 1st, will cut the running time to Chicago to 57 hours. To leave Los Angeles at 9:35 p. m. Arrive Kansas City 9:10 p. m., Chicago 8:45 a. m. Every travel refinement. ◄◄ Fred Harvey Dining Cars

617 Santa Fe

SANTA FE TICKET OFFICES AND TRAVEL BUREAUX
743 South Hill St. Tel. MUtual 0111 LOS ANGELES Santa Fe Station
HOLLYWOOD 6409 Hollywood Blvd.
LONG BEACH 220 W. Ocean Blvd.
SANTA MONICA 313 Santa Monica Blvd.
HIGHLAND PARK Santa Fe Station
ALHAMBRA—132 West Main Street
GLENDALE 139 East Broadway
SAN PEDRO 121 7th Street
INGLEWOOD—111 South Market Street
PASADENA Santa Fe Station
WHITTIER 129 N. Greenleaf St.

INDIAN-DETOUR ◄◄ GRAND CANYON LINE

EUROPA
THE FASTEST LINERS AFLOAT
BREMEN
IN WEEKLY EXPRESS SERVICE WITH THE DELUXE LINER COLUMBUS
WEEKLY SAILINGS BY LLOYD CABIN LINERS
ENGLAND · IRELAND
FRANCE · GERMANY
NORTH GERMAN LLOYD
707 South Hill St., Los Angeles
Telephone MAdison 2681
or your local agent

M-O-U-N-T W-I-L-S-O-N ABOVE THE FOG
World's largest telescope open to public daily 1:30 to 2:15 P.M. 10 inch telescope, and astronomical lecture every Friday night. Free public observation through 10 inch telescope, and astronomical lecture every Friday night. Electrically heated cottages and elegant cuisine at Hotel. Information at all Bureaus or phone Sterling 9214 F 2 or Stage Sta., Tavern Hill.

Banish the DOLDRUMS*

HEADACHE, upset stomach, mental and physical depression are sure signs of the Doldrums.

For lasting relief, avoid all habit-forming drugs and, instead, take Picot which works in four ways—1st, Relieves gas pressure, 2nd, Sweetens the stomach, 3rd, Stimulates the appetite, 4th, *Cleanses the entire intestinal tract of poison-forming waste.*

Picot is a perfectly harmless, non-habit forming laxative and anti-acid, containing grape tartrates and flavored with pure grape extract—a tangy, sparkling drink that brings quick relief and is delightful to take. Reduces excess weight safely.

Your drug store carries Picot. Get a bottle today.

take PICOT
GRAPE FLAVORED SALT
Pronounced Pee-Ko

* A dull depressed feeling, caused by faulty digestion and elimination.

P-3 Copyright 1930, Picot Laboratories, Inc.

The Times Resort and Travel Bureaus

MAIN OFFICE—CORNER FIRST AND BROADWAY

are for the accommodation and benefit of persons seeking interesting routes of travel, desirable hotels and apartments, attractive eating places, or rest, recreation and recuperation at mountains, seashore or desert resorts and hotels. Particulars are furnished by competent attendants to the general public regarding rates and attractions of resorts, hotels and apartments, railroad and steamship lines, motor stage lines and travel by air. Descriptive circulars are kept on hand for inspection and distribution. THIS SERVICE IS ABSOLUTELY FREE, AND IS ALSO AVAILABLE BY MAIL OR PHONE (The Times has established connections in Paris, France, whereby a similar service is offered to our readers at 1 Rue Scribe, Paris.)

Make Your Resort and Hotel **RESERVATIONS**

FREE OF CHARGE AT THE
Times Resort and Travel Bureau, Times Bldg., Bdwy. at First St., or at The Times Branch Office Bureau, 619½ So. Spring St.
Telephone MAdison 2345
ALSO GENERAL INFORMATION OF ALL KINDS IS GRATUITOUSLY FURNISHED TO INQUIRERS.

"Direct-U"

Have you had difficulty in finding some particular advertised product? Have you had to hunt from store to store to find something you have seen advertised? The Times has established a department called "Direct-U," which has on file detailed data about thousands upon thousands of trade-named (advertised) products and stands ready to tell you just where you can find the thing you want.

The Times is glad to help its readers and advertisers through this service—so make free use of it—there is no charge, of course. All you need do is phone the Los Angeles Times—MAdison 2345—and ask for "Direct-U" Department.

Resorts

CATALINA

Steamers sail at 9:30, 10:10 a.m., 1:30, 3:30 and 6:30 p.m. on week days. (Saturdays 7 p.m.) On Sundays 9:30, 10:10 a.m., 1:30, 5:30 and 6:45 p.m., from Catalina Terminal, Wilmington. Trains leave L.A. an hour earlier. 1:30 p.m. boat goes via the Isthmus. Plan a stay at the Isthmus, too! Make reservations early. *Literature on request.*

CATALINA TICKET OFFICE
Sixth and Main Sts., Los Angeles, *Phone* MAdison 1151

HOTEL
Del Mar

Rest *or* Recreation
at Southern California's Most Picturesque Seashore Resort
For your Spring Vacation

Golf on Nine Hole All Grass Course.

Horseback Riding over Wooded Trails

Surf Bathing, Warm Salt Water Natatorium, Tennis on Two Championship Courts

Dinner Dances — Saturday Nights
May 31, 1930

RESERVATIONS TRinity 3161
Los Angeles Office — 740 S. Broadway or Write
Manager—HOTEL DEL MAR
Del Mar, Southern California
Furnished Apartments, Cottages, Duplexes or Rooms
Write Los Angeles Office
740 South Broadway — Room 813

WARNER HOT SPRINGS

Famous Indian hot sulphur baths, especially beneficial for arthritis, neuritis, rheumatism and for stomach, kidney and liver disorders. Modern bathhouse, skilled masseur. Two warm sulphur plunges.

Rates, Including Meals, $5 a Day a Person and Up
Roads and Weather Fine!

From L. A. via Temecula, Oceanside or San Diego. Make reservations at TIMES Tourist Bureau, or write or phone T. C. CAPEN, Mgr., Warner Hot Springs, California.

SAN DIEGO COUNTY ✦ ELEVATION 3165 FT.

HOTEL ALESSANDRO

EUROPEAN PLAN
M. E. MORRISON, OPERATOR
ELEVATION 1700 FEET
HEMET, CALIFORNIA

A new three story Hopi Indian design hostelry located in the beautiful San Jacinto mountain district. Accessible to all outdoor sports, golf for guests, hiking, riding, mountain and desert trips. On the grounds 9 hole putting course, tennis court, croquet and sun baths. Ideal climate for asthmatics, neuritics and rheumatics.

ALL ROOMS WITH SHOWER OR TUB, RATES $2.50 UP. OPEN THE YEAR 'ROUND

PINECREST MOUNTAIN RESORT

Via San Bernardino, California.

A BUNGALOW TOWN IN THE BIG PINE WOODS. Accommodations for 700 guests. Up-to-date hotel and housekeeping cabins; heated entirely on the Rim O' the World Drive. Cafeteria, Grocery Store and Garage. Swimming pool, tennis court, pool tables, saddle horses, golf and other amusements. For information, address PINECREST RESORT, via San Bernardino, California.

SEQUOIA & General Grant National Parks

The "Biggest Trees" National Parks. Delightful vacations in both of these easily reached High Sierra Resorts. American Plan accommodations and housekeeping camps. Free illustrated folders at all travel agencies or address:

GIANT FOREST LODGE, SEQUOIA NATIONAL PARK, CAL. OR GRANT PARK LODGE, GENERAL GRANT NATIONAL PARK, CAL.

TAMARACK LODGE OPENS MAY 30

Premier High Sierra Resort on Twin Lakes. American plan, housekeeping cabins, store. Select patronage. Excellent trout fishing, marvelous scenic attractions. Lloyd H. Austin (of Bullock-Land.) owner. Address Mammoth Lakes P. O., Mono Co., Calif.

STOP at BILL'S BEACON INN — ON THE COAST HIGHWAY — Built at the water's edge. Perfect beach. Best meals you ever ate. Beautiful rooms comfortably furnished. Your "ideal" vacation awaits you here. — CARDIFF BY THE SEA

OREGON

Ideal summer vacation land. Hunting, fishing, golfing, camping. Mountains, lakes, rivers, ocean beaches. Fine motor highways. Unusual agricultural and industrial opportunities. We'll help you plan your trip. FREE maps; hotel and resort information, Phone VA. 9049. Oregon Information & Tourist Bureau, 115K West 9th St., Los Angeles.

Independent Forester Inn

AT CATALINA ISLAND — OPEN TO THE PUBLIC

First-class modern apartments and rooms with kitchenette for housekeeping; also bungalows. Los Angeles Office, 1239 SO. HOPE ST. WE. 2139 or Times Resort Bureau.

WRIGHTWOOD

SEE THE SPRING

Awakening now in this beautiful mountain valley. Modern housekeeping cottages. Hotel Rooms. Restaurant. Store, etc. Fishing and Horseback riding. Easy grades. Phone VAndike 8038 for reservations. 117 WEST 9TH ST.

Bank of Old Baldy
Elevation 6000 feet

COTTAGE CITY ---- Laguna Beach

All good cottages and some combination rooms and wood. Completely furnished for housekeeping, including electricity, water, gas, showers, linens, etc. Also some for sleeping only. Cottages partitioned to accommodate 2 or more families. A. H. Fanning, Mgr. Ph. 47, Laguna Beach, or Times Resort Bur.

La Jolla

Spend your vacation at
BLUE SEA COTTAGES
—30 furnished cottages one block from beach. Reasonable rates by day, week or season. See "Times" or write Blue Sea Cottages, La Jolla.

For Boys **CAMPS** For Girls

San Diego Army & Navy Academy

A Happy Summer for a Healthy Boy — Summer Session, July 5—Sept. 1st

The Summer Session offers unusual opportunities for valuable reviews or advanced classes during mornings and for surf bathing and other sports in the afternoons. NEW TILED SWIMMING POOL ON CAMPUS NOW COMPLETED. Many new acoustic and sport features added to make a glorious summer vacation for the boy. Two other features will be a class giving special training for prospective officers or personnel in cadet organizations and another class in marksmanship under direction of Major Jas. W. Person, U. S. Army. $200 will cover practically all expenses except uniforms and text books.

Address: COL. THOS. A. DAVIS, Box E, Pacific Beach, California.

Special Summer Session

at Mt. Lassen Outdoor Boys' Camp

Special tutoring by skilled Cal-Prep instructors combined with vacation recreation and fun at famous Mt. Lassen Out Door Boys' Camp—now owned and directed by Cal-Prep staff.

Every outdoor sport. All modern, comfortable conveniences. Individual counsel in personal problems. Ten more boys to be accepted. For information address Frank L. Smith, Headmaster, Covina, California. Opens July 1.

Enroll Now for Fall Term

CAL-PREP ACCREDITED SCHOOL FOR BOYS

YEAR ROUND SCHOOL for BOYS and GIRLS

MOUNTAIN RANCH CAMP — $75.00 per month year round. Includes board, room, laundry, tuition and all outdoor sports. Train to ride, swim. All outdoor sports under experienced instructors. Fine bath and 45th under trained nurse. Fresh milk, spring water. 3500 feet elevation. All Study Indoors.

Opens June 10—86 miles East of L. A. Kindergarten to ninth grade inclusive. Special attention given to underweights. Write MORGAN AND MORGAN, 9274 7th St., Riverside, Cal., or Times Resort Bureau.

HE IS SAFE WITH US

A Real Summer for Your Boy

Our own safety launches and staff for trips all summer long. A WEST POINT AND ANNAPOLIS SUMMER WITH THE

ONEONTA MILITARY ACADEMY SUMMER CAMP

Ages 6-20. Thos June-Boys. Definite Limited Enrollment. Phone or write for information—ELiot 2838, 1970 Fremont, South Pasadena.

TOYON CAMP for GIRLS

Santa Catalina Island—July 1 to August 19

A private camp for Girls—all land and water sports—Tenth season. MRS. D. F. LAURIE, 200 So. Ardmore, L. A. Phone EXposition 0448. Representative of various Southern California schools and camps.

The Camp **SUGAR PINE LODGE** For Your Boy

San Jacinto Mountains

An individualized, progressive camping program — All activities — Swimming — Archery — Golf — Handcraft — Nature lore—A horse for every boy. Ages 7-16.

J. C. PENIWELL, A.B., Director, Supervisor Physical Education, Long Beach City Schools, 4323 Rhea St., Ph. 834-46.
JAMES HOULOOSE, M.D., Health Director, Supervisor Health Service, Long Beach City Schools.

URBAN SUMMER CAMP 25th Season — The Horseback Camp — As ORGANIZED vacation is ideal location, Sequoia Nat'l Forest, riding, swimming, hikes, mod-ended trips, pool fast, expert inst. Constructive program backed by 24 years' successful experience. Catalog. ACCREDITED 25th YEAR — URBAN ACADEMY, 827 WILCOX AVE., LOS ANGELES

DOUGLAS CAMP

At Pebble Beach—For Boys
A horse for every boy. All Summer Sports.
Carmel Valley ranch and San Clemente Lake for pack trips. Season July 5 to August 30. DICK COLLINS, Asst Director
See "Times," or Grace P. Douglas, PEBBLE BEACH, CALIF.

CAMP BEVERLY

In the Foothills of Glendora, California. The Model Summer Camp for boys from 6 to 14. For catalogue and details address Beverly School for Boys, 343 South Virgil Avenue, Los Angeles, or telephone DUnkirk 1483.

Pacific Military Academy

Culver City, Calif.
Summer School and Camp

Located on the shores of Lake Elsinore, Elsinore, California. July 1st to August 31st. Academic Instruction. Supervised Athletics, Swimming, Boating and Hiking. Reformers sporting character and conduct required. Limited Enrollment. Phone ELsinore 0022 or write P.O. Box 306.

CAMP ROBIN HOOD—A Summer Camp for Boys

Lake Arrowhead, California. 7th Season—July 1 to Aug. 17
Director Earl Jay Merritt, Pomona College, Claremont, Cal.
Town Office: 200 South Ardmore Street, Los Angeles. Tel. EX. 0448.

DOUGLAS CAMP

At Pebble Beach—For Girls
On the 17-mile drive in Del Monte Forest.
All Summer Sports. Sixth Season, opens July 5, ends August 30.
See "Times," or Grace P. Douglas, PEBBLE BEACH, CALIF.

PAGE MILITARY ACADEMY SUMMER CAMP

For Boys 6 to 16. Pine Knot Lodge, Big Bear Lake. 37 Acres Virgin Forest. 26 Log Buildings. Recreation Hall. Dining Room. Continuous June 15 to Sept. 15. Enroll NOW. ALL SPORTS—Swimming, Boating, Tennis, Horseback Riding, etc. Under Large Faculty Supervision. For Booklet write or phone, MAJOR ROBT. A. GIBBS, Headmaster, 1235 So. Cochran Ave. Phone WH. 1153.

BALBOA INN

BALBOA CALIFORNIA
Located on the Ocean Front at the Pier
With Furnished Apartments
BALBOA'S NEW HOTEL
Phone Balboa 650.
JEROME M. FREEMAN, Mgr.

Los Angeles Hotels and Apartments

NEW HOTEL ROSSLYN & ANNEX

LOS ANGELES
1100 Rooms — 800 Baths

Rates per day—European Plan

ROOMS	SINGLE	DOUBLE
50	$1.50	$2.00
750	2.00	2.50 to 3.00
300*	2.00 to $3.00	3.00 to 4.00
575†	2.50 to 4.00	3.50 to 6.00

25 corner rooms $7.00 and $8.00
*Private toilet. †Private bath.
Private auto entrance to Hotel Lobby with courteous attendant always at your service.

Superb Routes of Travel

EUROPE, HONOLULU, ORIENT, AUSTRALIA
Special Reduced Summer Fares
TO THE ORIENT
Round Trip Yokohama, $525; Kobe, $544; Hongkong and Manila, $636

$739 AROUND THE WORLD

Los Angeles to New York, $110
Direct Service to EUROPE VIA PANAMA CANAL, $175.00 up.
M.S. "DRECHTDYK," May 31, Liverpool, London, Rotterdam, $325.00
BUENOS AIRES AND MONTEVIDEO direct, $250
CONDUCTED and INDEPENDENT TOURS
Alaska, $90 — Honolulu, $90
Agents for All Lines and Cruises
LEHMAN'S STEAMSHIP AGENCY
123 E. 4th St. Established 1888. TRinity 8171.

NEWS OF MIDDLE WEST

These news briefs of happenings in the Middle West are collected by The Times' Chicago correspondent, and are sent by leased wire to Los Angeles. Efforts are made to obtain late news which will be of interest to the many former residents of that section, who are now in California.

NEBRASKA

Mr. and Mrs. William G. Whitmore, early residents of the valley, celebrated their fifty-second wedding anniversary at Lincoln.

Mrs. Bridget Hynes Langan, 74 years of age, passed away in Maple Grove. In 1879 she took a homestead and resided on it until her death.

A watch which had been lost more than two years in plowed ground was found by Ted Parson on his farm near Spencer, and, on being wound, started to run.

IOWA

Iowa is believed to have set the pace for the nation in increased construction during April, when contracts let in the State revealed a gain of 127 per cent over April, 1929.

Rev. F. Herbert Moehlmann, pastor of the Trinity American Lutheran Church at Waterloo, has resigned and will enter the United States Army as chaplain in June.

Grant of $10,000 a year to the University of Iowa school of religion at Iowa City by the Rockefeller Foundation has been continued for another five years, officials announce.

MINNESOTA

A. P. Salmonson, 55 years of age, for the last fifteen years postmaster at Kandiyohi, dropped dead at his home there.

While in a barber chair at Lake Wilson, Charles H. Smith, 58, was stricken by heart disease and died in a few moments. He was a farmer in Cameron township thirty-two years.

INDIANA

Illinois State police are patrolling the State line in the northwestern part of Indiana in an effort to halt bootlegging of Illinois gasoline into Lake county cities.

Reverend Father Richard F. Betz, assistant rector of St. Anne's Rectory, Terre Haute, was killed instantly and two youths with him injured seriously when his car skidded on fresh gravel on a hill six miles north of Clinton.

Wedding flowers dropped their heads in funeral poise during the marriage of George Weiser and Miss Maxo Horner at Indianapolis. The hands that nursed them from buds had been stilled. Mrs. Nettie Weiser, mother of the bridegroom, had carried all her household plants to the bride's home. As she was returning with the wedding cake she met death in an automobile accident. Her husband, Emmett E. Weiser, was critically injured.

OHIO

Grattan H. Baker, 81 years of age, former president of the City National Bank of Tiffin, is dead.

Herbert C. McClelland of Piqua has been named to the State Conservation Council to succeed the late Joseph E. Pflueger of Akron, who died Monday.

Clark Baker, 25, athletic director of Cedarville High School, is in a serious condition in a hospital at Xenia, with a bullet wound in the left chest above the heart, received when the gun he was cleaning accidentally discharged.

John Cripa, 70, retired Akron contractor, former city commissioner and well-known member of the Masonic order, is dead.

SOUTH DAKOTA

Jonas Vilhauer, eighth-grade student, had his left forefinger cut off at the first joint while working in the manual training room of the high school.

Eighty-four students will be given diplomas at Augustana College commencement exercises June 3 at Sioux Falls. The senior class of forty-five is the largest in the school's history.

MISSOURI

A resolution was adopted by the St. Louis county court to petition the State Highway Commission to name highway No. 77 Lindbergh Boulevard.

The Bank of Elkland at Elkland, Webster county, was closed by its board of directors. The bank's last statement showed it had $40,100 deposits.

By the terms of a compromise agreement at Cape Girardeau the University of Missouri will receive $25,000 from the estate of Charles Klepe, a farmer. Klepe's will provided a gift of $50,000 to the university, but relatives attacked the legality of the will, charging that Klepe had been unduly influenced and was not in possession of his faculties at the time the will was drawn in 1925.

KANSAS

The Hutchinson Universalist Church and the East Side Cemetery will receive the greater part of the $60,000 estate by Mrs. Henrietta Briggs Wall, one of the city's earliest business women, who died there recently.

Much interest is directed to activities of the Rajah Rabbitry at Wichita, which has been placed in the hands of a receiver, Cy Seymour, manager of Hotel Lassen. Seymour says that every effort will be made to pay the common creditors and operate the business on a paying basis. A few investors have placed large sums of money in the concern. It is reported 1,000,000 shares of stock at $1 per share has been sold.

ILLINOIS

Edward B. Smith, owner of a clubhouse at Thirty-fifth street and Grand Boulevard, Chicago, in the days when trotting-races and cutter races were held on the South Side, is dead.

Frank Elliott, vice-president of the Harris Trust and Savings Bank, Chicago, has been elected president of the board of trustees of the Fourth Presbyterian Church.

Sol Levinson, Chicago lawyer who originated the outlawry-of-war plan embodied in the Kellogg Peace Pact, has given his boyhood home in Nobleville, Ind., to the Red Cross.

WISCONSIN

Mailed in Racine thirteen years ago, a letter was delivered by Postmaster Herzog to the First National Bank and Trust Company, which is a block from the postoffice.

A loss estimated by leading growers at $250,000 was caused by a frost which visited the Northern Wisconsin cherry district. Veteran orchard men declared this was the first serious frost so late in the year.

BAN ON TAX COLLECTION DEMANDED

Illinois Attorney Seeks to Force Reapportionment by Novel Method

CHICAGO, May 27. (AP)—An injunction against collection of his Federal income tax is the novel weapon with which John B. Keogh, an attorney, hopes to force legislative reapportionment in Illinois.

In United States District Court yesterday Keogh filed request for an order restraining Mrs. Myrtle Tanner Blackidge, internal revenue collector, from collecting his 1929 tax on the ground that the 1928 internal revenue law is unconstitutional.

Because Illinois has not ordered a reapportionment since 1901, it has violated its own constitution and the national government is culpable, Keogh said, in that it has failed to insure the proportionate representation and the republican form of government provided by the northwest ordinance of 1787 and the fourth section of Article IV of the Federal Constitution.

MURDER JURY SELECTED

EUREKA, May 27. (AP)—A jury was completed this afternoon to try Clarence L. King, charged with the murder of his common-law wife, Minnie M. McCoy, in the redwoods of northern Humboldt county, February 20. Ten men and two women comprise the jury.

Rhododendrons

are blossoming in luxurious profusion in the shade of the mighty Sequoias—in the Redwood Empire of

HUMBOLDT COUNTY

The weather now is ideal for touring.
Write for Illustrated booklet
Redwood Empire Association of Humboldt County, Eureka, California

Prosperity Past on Humboldt County: This county grows wonderful, luscious BERRIES. Write for details.

Superb Routes of Travel

Rock Island

Low Round Trip Fares

EAST

Dates Effective May 30, 1930

Chicago	$90.00	New York	$151.70
Kansas City	75.00	Boston	157.75
St. Louis	85.00	Washington	145.85
St. Joseph	75.00	St. Paul	91.80
Omaha	75.00	Minneapolis	91.80
Memphis	89.40	Oklahoma City	75.00

Corresponding round trip reductions to other points

Thru Service—Diverse Routes—Widest Choice

For example—Go the famous Golden State Route through Phoenix and the Apache Trail Country; return the scenic Colorado way through Denver, Colorado Springs, the Pikes Peak Region, Royal Gorge, Salt Lake City.

Three Fine Trains Daily
GOLDEN STATE LIMITED
The utmost in travel luxury
APACHE and CALIFORNIAN
VIA SOUTHERN PACIFIC—ROCK ISLAND

Only Western line terminating in La Salle Street Station, in the heart of Chicago. Convenient connections for the Atlantic Coast at La Salle or Englewood Stations, Chicago, or Union Stations, Kansas City and St. Louis.

For complete information, tickets and reservations, apply to

R. F. Conway, General Agent, Rock Island Lines, City Ticket Office, 612 West 6th St. Phone TRinity 6274

ROCK ISLAND

THE ROAD OF UNUSUAL SERVICE

30-DAY CRUISE TO PANAMA CANAL $240.00

First Class meals and berth. Same ship round trip. Weekly departures — Ample time ashore all points

PECK-JUDAH 749 So. Hill. VA. 7763

THERE'S a man-sized difference between traveling by water and—*just* traveling. When you travel North by water you enjoy all the delights, all the pleasures, all the benefits of an ocean voyage on a real ocean liner. You travel comfortably and pleasantly. There is something doing every minute and plenty of room in which to do it; great decks to promenade, music while you dine, dancing every evening, deck sports. And it costs no more to travel this delightfully different way, either! Comfortable berth in a cozy stateroom with every modern service and convenience at low fares; double or twin-bed rooms if you wish them. Your berth—and appetite-tempting meals are *included* in your ticket. Treat yourself to an ocean trip—sailings every few days for San Francisco, Portland and Seattle—also to San Diego.

Ticket Office
901 West Fifth Street
MUtual 4321

PACIFIC STEAMSHIP CO

TICKET OFFICE
124 West Ocean Avenue
Long Beach

AX
TION
DED

Seeks to
tionment

F)—An in-
ion of his
the novel
n B. Keogh,
ree legisla-
Illinois.
trict Court
quest for
Mrs. Myrtle
nal revenue
g his 1929
t the 1928
unconstitu-

not ordered
be 1931, it
onstitution
ment is cul-
that it has
roportionate
republican
rovided by
e of 1787
of Article
stitution.

LECTED
F)—A jury
noon to try
d with the
n-law wife,
e redwoods
ounty, Feb-
two women

irons
luxurious
ade of the
—in the
pire of
LDT
TY

240.00
53

Resorts

2 glorious days at Big Bear $10

The most glorious two-day trip at the lowest rate in Southern California. Giant pines, majestic mountains, beautiful panoramas. Go now. Ten Dollars includes transportation, meals, cabin, campfire entertainment, dancing. A tour of the forest, "Trail of the Seven Winds" daily at 8:30 a. m. Make reservations now.

Ticket Office and Depot
426 West Eighth Street
Los Angeles
Phone TUcker 9345

Executive Offices
1201 Lane Mortgage Bldg.
Los Angeles
Phone TUcker 6913

Or Any Travel Bureau.

MOONRIDGE GOLF AND MOUNTAIN CLUB
Owned and Operated by
BIG BEAR INVESTMENT CORP.

Steamships

SAN DIEGO today!
"HARVARD"
Sails at 3 p. m.
$5 Round Trip
16-day return limit... Meals included... One-way $3.
Sailings to San Diego—Wed., Thurs., Sat., Sun. from L. A. Harbor.

To SAN FRANCISCO
$10 Round Trip. 7-day return limit. One-way $14, including meals and berth.
Sailings to San Francisco—Tues., Thurs., Fri., Sun. at 4 p.m. Boat train leaves P. E. Depot one hour before each sailing.

LASSCO
LOS ANGELES STEAMSHIP CO.
722 So. Broadway . . . Tel. VAndike 3101
525 So. Spring Street . . . Tel. VA nike 3101
6733 Hollywood Blvd. . . . Tel. GLadstone 0111

ITALY AND THE CONTINENT
Lido all the way
To GIBRALTAR, NAPLES, GENOA
the AUGUSTUS and ROMA
June 7, June 21, July 5, July 26.
Debark at Genoa . . . the short sure way to Oberammergau

PASSENGERS' PRIVILEGE
Passengers wishing to tour Spain may break their trip at Gibraltar and re-embark from that port within three months on any ship of the three Italian Lines at no additional expense.

Steamer De Luxe Connecting Line to Egypt, Palestine, Constantinople and Athens
For illustrated booklets, and information apply to
N.G.I. Navigazione Generale Italiana
Italia Agency, Inc.
644 Huntington St., San Francisco, or local agents

NORWAY
North Cape, Northern Capitals and Leningrad
SUMMER CRUISES
By S.S. "ATLANTIS," largest and latest steamer devoted solely to pleasure cruising. Sailing from England June 21, July 5 and 25, and August 15—cruises 13 to 22 days' duration.
SOUTH AMERICA
Regular sailings by luxurious Royal Mail liners, from Southampton and Liverpool. Tours to Brazil and Argentine, and around South America.
Apply to the
ROYAL MAIL STEAM PACKET CO.
713 W. 7th St., Los Angeles, or Local Agts.

Routes of Travel

Yellowstone
Personally Escorted TOURS
The care-free, economical way to see America's most popular National Park, with stopovers at scenic Salt Lake City. Low tour cost includes rail and motor fares, Pullman, meals, hotels and comprehensive sightseeing under direction of travel experts.
Tours leave June 21, July 5, 19, August 2, 16, 30, September 13. Other tours to Bryce-Grand Canyon National Parks. For information apply Union Pacific Tourist Bureau, 734 South Broadway, or any office of...
UNION PACIFIC
732 South Broadway
317 Pacific Electric Building
Central Station, 6th St. and Central Ave.
Phone Trinity 5211
EAST LOS ANGELES STATION
Atlantic Ave. and Telegraph Road
Telephone ANgelus 6500 or Montebello 664

...AY FOR BASE ...TION PLOTTED

... Undergoes Severe ...-Questioning

...'s About-Face on Site Puzzles Georgian

... Made to Discredit ...vious Testimony

...TON, May 27. (Exclu- ... a definite movement to de- ... to the proposed Califor- ... dirigible base became ap- ... today in the House Commit- ... Naval Affairs when Repre- ... Vinson, Democrat, Geor- ... visited Admiral Moffett, ... chief and northern site ... in a rigorous cross-exam- ... seeking to discredit all pre- ... testimony taken by the com- ...

... questions today would ... the Camp Kearny site ... hold up action on the ... has been indefinitely, became ... after he had inserted in ... three editorials from San ... papers demanding the lo- ... the base at Sunnyvale, ... Britten asked him if ... would carry much ... opinion. Vinson re- ... they had given him the ... that two cities were in ... for the location of ... the site and that he "expects both cities to kill each other off."

FORCES ADMISSION

This statement was taken by observers to mean that Vinson favors neither of the sites on the Coast and that he is prepared to wage a dilatory campaign to delay the selection of a west coast base.

He brought up and pursued the idea that there was something "sub rosa" back of Admiral Moffett's about-face on the dirigible sites. He forced the admission from Moffett that had the committee followed the admiral's recommendations made in the spring of 1929 that Camp Kearny would have been selected for the base, and that the committee would never have heard of Sunnyvale.

Vinson also pointed out that the Secretary of the Navy had originally limited the special navy board to the investigation of sites in Southern California. "When this fact became known there was a good deal of disturbance and howls from other progressive places on the Pacific Coast," Vinson said. He then declared that pressure had been brought to bear on the Secretary of the Navy to open the investigation to all of California and the Pacific Coast.

SAN FRANCISCO'S ROLE

Moffett said that he could not answer for what may or may not have happened in the Secretary's office, but that he recommended that the survey include all of the Pacific Coast on a motion from the general board.

Still trying to bring out some reason other than those Admiral Moffett has already given for his selection of Sunnyvale in the north as the base, and the concurrence of the junior officers on the board, Vinson cast San Francisco in a sinister role.

Vinson continued his cross-examination by asking Moffett if on the trip to Southern California, all he "found at Los Angeles Harbor was the fleet," while at San Diego the area was "honeycombed with naval activities."

Admiral Moffett made a statement, surprising many at the hearing, at this point by saying that the Navy needs Camp Kearny right now as the heavier-than-air base.

Vinson pounced on the naval officer's statement and demanded if the same drawbacks to a lighter-than-air base do not hold true for a heavier-than-air base. These drawbacks suggested by Moffett yesterday were dust, lack of water and proximity to Mexico.

Moffett explained that North Island is already so crowded that the Navy is leasing three additional heavier-than-air fields, has tried to buy two, but because of high prices, had been unable to do so and needs the space available at Camp Kearny.

"We have spent millions at North Island, on your recommendations, which is just as vulnerable from an attack from Mexico as Camp Kearny," Vinson told the admiral and demanded why an attack on North Island field would not be as disastrous as an attack on Camp Kearny if the dirigible base was located there.

Moffett replied that it takes eighteen months to two years to build a dirigible hangar whereas the heavier-than-aircraft hangars can be replaced more quickly and cheaply.

Observers at the hearing estimated that in a few years millions will be expended in the Camp Kearny site as a heavier-than-air base if the Navy takes it over, in spite of Admiral Moffett's statement.

Vinson continued his cross-examination in a similar vein on the probable duties of the airship, and the question of east and west coast sites for bases with telling effect in his attempt to break down the majority report of the special board.

TESTIFIES AGAIN TODAY

Previous to Vinson's cross-examination Moffett created a furore in the committee by saying that the Akron will be based at Lakehurst, later adding, "until the west coast hangar is ready."

Before he made the latter statement Moffett was extremely vague as to what would happen to the dirigible and many members took his statement to mean that the Akron will be based in the East permanently.

Chairman Britten and the admiral exchanged a few pleasantries, which seemed oddly out of place at a committee hearing, on the splendid climatic conditions of San Diego, from a social standpoint and the desire of navy officers and their wives to be stationed in so delightful a spot. Admiral Moffett also mentioned the fact that Agua Caliente is in close proximity to San Diego and intimated that it probably is an added attraction to the San Diego station.

Admiral Moffett returns to testify tomorrow.

WHAT---MEXICO SAVAGE? HISS THE FILM VILLAIN

MEXICO CITY, May 27. (Exclusive)—Charging that two actors appearing in a Spanish talkie scheduled to be shown at an early date in a leading Mexico City theater have "insulted Mexico and Mexicans" by declaring publicly that "a savage dialect is spoken in Mexico," the Mexican authors' union has requested the city government to suppress the film in Mexico.

The two actors referred to are Andres Perello de Segurola and Manuel Conesa both of whom appear in minor roles. The leading actors of the film, which is "El Cuerpo del Delito," the Spanish version of "The Benson Murder Case," are Antonio Moreno, Ramon Pereda and Maria Alba. At several previews of scenes from the picture the public has hissed Perello de Segurola and Conesa. Two genuine all-Spanish talkies have already been shown in Mexico City, both of them having drawn large audiences. Mexicans have long prided themselves on the fact that "the best Spanish in the world is spoken in Mexico."

BILL PROPOSES AIR DEPOT SHIFT

Hurley Asks Transfer from San Diego North

Would Also Move Bombers from March Field

Funds to Finance Surprise Measure Sought

By a "Times" Staff Correspondent

WASHINGTON, May 27. (Exclusive)—Secretary of War Hurley today asked Congress for permission to shift the army air depot now at Rockwell Field, San Diego, to an undeveloped site donated by the city of Alameda to the Army Air Corps; the transfer of a bombardment group from March Field, Riverside, Cal., to a site in Marin county, near the Golden Gate, and the necessary reallocation of funds amounting to close to $2,000,000 to make these changes possible, by the draft of a bill which he transmitted to the House Committee on Military Affairs.

Although the proposition of changing the air corps depot from San Diego to San Francisco has been under advisement for more than two years, observers here are interested to find out just why the Secretary of War submitted a draft of a bill authorizing these changes so late in the present session and at a time when the House Naval Affairs Committee is holding hearings in the dirigible base site controversy between San Diego and San Francisco.

SWING PLANS FIGHT

Should the House Military Affairs Committee report out a bill authorizing the changes demanded by the War Department in the present session Representative Swing of El Centro, leader of the Congressional faction favoring the San Diego lighter-than-air craft site at Camp Kearny, served notice on the proponents of the former measure that he will fight such a bill to the utmost of his resources.

The northern contingent favoring the location of the dirigible base in Sunnyvale, near San Francisco, says that Secretary Hurley's action today was based on the fact that 1100 acres, partly tide lands submerged at high water, was offered the War Department free by Alameda if it would spend $500,000 on the site for an air corps depot before December 31, 1931.

ALAMEDA LAND

The Secretary pointed out that the Rockwell Field depot was only temporary. He cited the facts that the depot would serve the Rocky Mountain region, the Pacific Coast region and parts of the Hawaiian and Philippine regions of the Army Air Corps operations. He stated that the Alameda location is an ideal spot for such service. He asked that $743,000 authorized for the present Rockwell Field depot be transferred to the proposed Alameda site. Of this amount $243,000 is to be spent for air depot shops and $500,000 for the preparation of the field, building of a seawall, grading, buildings, railroad tracks and drainage.

Regarding the transfer of the bombardment wing, headquarters and group originally scheduled under the Army Air Corps' five-year program for March Field, Riverside, the Secretary asks that the $1,256,000 required for this unit be transferred to the establishment of the Marin county base. Of this sum $803,000 has already been appropriated for Rockwell Field and the remaining $453,000 has been authorized.

The Secretary of War recommended in the letter of transmission, which carried his bill to Congress, that a pursuit group slated for Rockwell Field be transferred to March Field although no further recommendations for appropriations were made for either Rockwell or March fields.

In order to build up the Marin county bombardment group field the Secretary advocates the following expenditures: For hangars, $45,000; field shop, $100,000; paved aprons, $50,000; preparation of the landing field, railroad tracks and drainage, $258,000.

PRISONER GOES TO EAT--- MAYBE HE'S STILL EATING

CLEVELAND, May 27. (AP)—Two Jamestown (N. Y.) detectives would like to find their prisoner who went out to eat last night and still is out.

The detectives, Franklin Fox and Elmer Lee, were taking Leonard Lancaster, alias Leo Lans, from Cincinnati to Jamestown to stand trial on a forgery charge. They also took him along when they stopped here at the home of Fox's sister-in-law, Mrs. G. M. Boyd, to break the monotony of the long automobile ride.

About dinnertime, Lancaster said it wouldn't be quite proper for him to eat with the Boyds and suggested he'd just as soon shift for himself at some restaurant.

"Run along," said Fox, as quoted by Cleveland police, "but be sure to come back." Lee was resting.

Lancaster beamed. "I'll be back in a little while," he promised, and sauntered out.

That's the last police found out about him, except that he escaped April 27 from the Federal penitentiary at Leavenworth, Kan., while serving an eight-year term for forgery of government bonds, that he left in a government car and that there is a $500 reward for his capture.

NEW CUSTOMS AREA CREATED

District Takes in San Diego and Imperial Counties

Collector Probably Will be William H. Ellison

Louis Schwaebe to Continue in Like Position Here

BY ROBERT B. ARMSTRONG
"Times" Staff Correspondent

WASHINGTON, May 27. (Exclusive)—On June 22, San Diego and Imperial counties will be combined in a new customs district with headquarters at San Diego, according to President Hoover's order signed on May 22.

Before the adjournment of Congress it is expected that President Hoover will send to the Senate for confirmation the names of the two collectors for confirmation. They will be: Louis Schwaebe for reappointment as collector of the Los Angeles District No. 27, who was first appointed by President Harding and reappointed by President Coolidge and whose third commission will be signed by President Hoover, and William H. Ellison to be collector of the new customs district including San Diego and Imperial counties with headquarters at San Diego.

186 Pianos Loaned FREE

One hundred and eighty-six pianos (Grands, Players, and Uprights, both new and used uprights) will be placed in homes of Los Angeles and vicinity and they may be used until we need them—which will be an indefinite time. We are vacating the major portion of our storage warehouse, and the excess stock will crowd our store beyond its capacity. We must dispose of this excess. Our entire stock has been priced at greatly reduced figures and anyone contemplating the purchase of a piano in the next few months cannot afford to miss the opportunity. All pianos not sold outright will be placed in the homes of families who are interested in owning a piano in the immediate future, and for the valuable advertising we will receive by having good families use them. We reserve the right to select the homes in which these pianos are to be placed.

POSITIVELY NO CHARGE FOR ANYTHING

No cartage, no rent or any expense whatever. You must call at the store to make your selection. There are no strings to this offer, which comes but once in a life time.

FITZGERALD MUSIC COMPANY
727 South Hill Street
Glendale Branch . . . . . 337 No. Brand Boulevard
© 1930 L. C. Gernet

Welcome Summer Days....

...in a new three piece light-weight suit of imported gabardine or of flannel as designed by Oviatt for warm weather wear.

Summer weight materials and trimmings ... so handsomely fashioned that they retain all of the pleasing features of Oviatt garments of heavier weight construction ... are now offered for your inspection.

Comfortable indeed you'll find them and complementary as well ... the sort of suits that will be worn by those men of the Southland who "know" and "do" and are."

$65 and $75

Alexander & Oviatt
OLIVE STREET NEAR SIXTH
OUTFITTERS AND MANUFACTURING RETAILERS

Seasoned ... smart
STUDEBAKER EIGHT
for only $398.00 DOWN
DELIVERED COMPLETELY EQUIPPED

... costs less than 14 different sixes, but worth *more* than a six when you trade it in!

CERTIFIED by more than 100,000 Studebaker Eights in owners' hands, Studebaker's three great Straight Eights are seasoned and proved. Among them they hold the greatest world and international records, and more American stock car records than all other makes of cars combined. Yet despite their enduring soundness, their champion performance and their graceful style, these brilliant Eights are low in price. It is quite likely that your present car will suffice as down payment. So why wait longer to enjoy the advantages of Straight Eight performance?

Studebaker Eights Cost No More to Buy or to Operate

Dictator Eight Club Sedan	$1195
Dictator Eight 4-Door Sedan	1295
Commander Eight 4-Door Sedan	1515
President Eight 4-Door Sedan	1795

Studebaker also offers champion sixes from $895 to $1575. Prices at the factory.

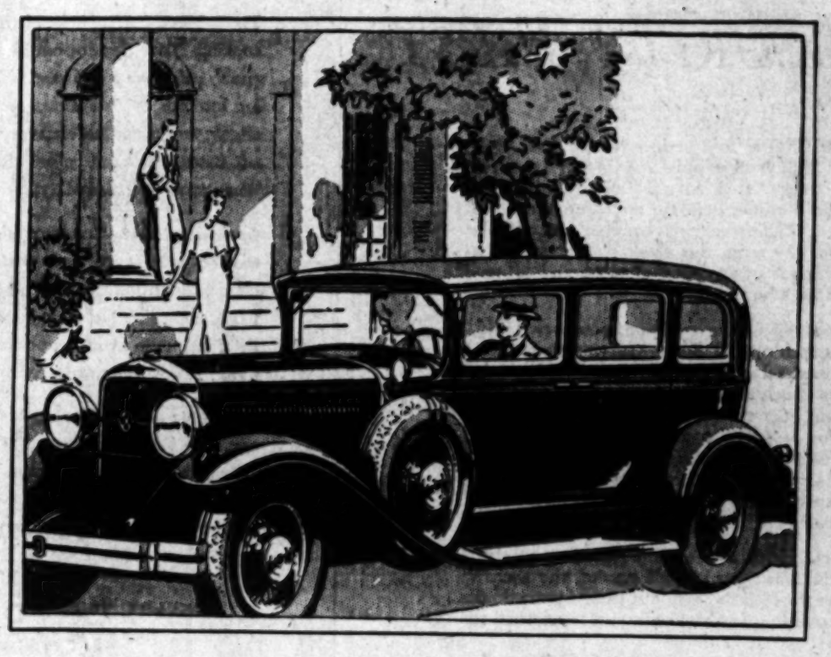

Operating economy is a Studebaker tradition. In 23 officially supervised tests The Dictator Eight set a national average of 16.9 miles per gallon of gasoline. In tests made recently in an Eastern city, Studebaker's Commander Eight averaged 15.9 miles to the gallon. It costs no more to operate a Studebaker Eight; costs less to buy than 14 different makes of sixes. In addition, the trade-in value of a Studebaker Eight will be worth more than a Six.

PAUL G. HOFFMAN CO. INC.

ASSOCIATED DEALERS
BOZZANI MOTOR CAR CO.
Sunset and North Broadway
PACKER MOTOR CO.
Glendale and Burbank
G. G. BUNDY
Santa Monica, Venice and Culver City
F. F. RENNIE
Gardena, Redondo and Compton
J. A. BARRETT
Huntington Park
BRUCE F. ALLINOTON
Van Nuys, San Fernando
Reseda, North Hollywood

FIGUEROA AT PICO
1025 W. Vernon Ave.....Near Vermont
Hollywood.....6116 Hollywood Blvd.
Beverly Hills.....427 N. Camden Dr.
Inglewood.....240 North Market St.

6:15 P.M. to 6:45 P.M.—Station KFI and N. B. C. Network

LOOK WHO'S HERE...
Frank W. Dillin is back!
DOING WOT?
"Sellin' FEDERAL TIRES again o' course!"
IS the Old GANG all THERE?
"YEP!" "same old GANG!... same old SERVICE! lower prices!"
also BATTERIES and... ACCESSORIES!
where is he?
1017 SOUTH OLIVE—Westmore 6455
welcome

Buy A Business!
Whatever your experience or capital, you can find openings to fit your requirements in the columns of
Times Want Ads

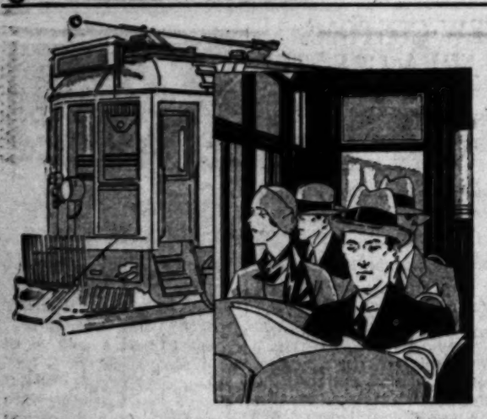

The Easiest Way We Know to Save $10 to $35 a month

IF you have not been in the habit of riding the Big Red Cars to work, it may surprise you to know that you can save at least $10 to as much as $35 every month by this method. The Monthly Pass and Commutation tickets make it possible for you to travel for only a fraction over ONE CENT per mile. You know how far you must travel each day and your present travel costs. Figure the actual saving in your case... don't take our word for it.

The Big Red Cars offer *other* advantages, too:

You'll appreciate the extra leisure each morning... time to relax after breakfast, read and plan the day's activities. Again at night, the restful ride home will make dinner and the evening far more enjoyable.

You'll have less nerve strain... let the motorman have the traffic worries... he's trained for the job. You ride swiftly and with *greater safety* to your destination.

You'll be on time for that early appointment at the office.. you won't keep dinner waiting at night. Schedules are carefully planned to meet your requirements.

Try the Big Red Cars for ten days. The saving is worth the test. Why not phone TUcker 7272 for information and schedules from your neighborhood before you turn this page?

PACIFIC ELECTRIC RAILWAY

O. A. SMITH
Passenger Traffic Manager

A HOME TO SUIT YOU

In the locality you prefer—right number of rooms, near schools and transportation—level ground or hillside. You'll find it advertised in

TIMES WANT ADS

SMITH'S DEFEAT CLAIMED BY DRY

Hoover's Victory Attributed to Church Influence

Pickett Testifies Before Senate Committee

Regards Prohibition Purely Moral Question

WASHINGTON, May 27. (AP)—The opinion that the election of President Hoover in 1928 was attributable to the activities of churches and temperance organizations and not to the Republican party was expressed before the Senate lobby committee today by Deets Pickett, research secretary of the board of temperance, prohibition and public morals of the Methodist Episcopal church.

Appearing to deny charges of Representative Tinkham, Republican, Massachusetts, that the board had violated the principle of separation of church and state by political activities, Pickett asserted it had done nothing not guaranteed by the bill of rights of the Constitution.

DENIES LOBBYING

Pickett appeared in place of Dr. Clarence True Wilson, general secretary of the board, who is in Detroit to debate with Clarence Darrow on prohibition. He told the committee none of the organization's funds had been used in lobbying.

Most of the testimony revolved around the Presidential candidacy of Alfred E. Smith. Pickett testified the board had distributed copies of Smith's record on prohibition for the information of the public. He insisted prohibition was a "moral" issue and not political.

His opinion on the 1928 election was expressed after Senator Blaine, Republican, Wisconsin, had read an article written by him which appeared in The Voice, one of the board's publications, in November, 1928.

The article said, in part:

"The bald truth is that the inefficiency of the Republican organization in this campaign was startling. Except for the counsel of Senator Curtis (now Vice-President,) the Republican management was lacking in the advice of astute and experienced political leaders. The fight was won, not by the Republican party, but by the W.C.T.U., the Anti-Saloon League, and other temperance organizations."

After he had finished reading, Blaine asked:

"And you take credit, that is, your organization, among other organizations, for the election of Mr. Hoover, instead of that credit going to the Republican organization?"

"What you have read," Pickett replied, "is my opinion."

HEW TO THE LINE

Blaine asked the witness if he contended that the activities of the board were not intended for the purpose of influencing votes in behalf of Mr. Hoover."

"They were intended," Pickett said, "to make clear Mr. Smith's attitude on prohibition, let the effect be what it may. We hew to the line, let the chips fall where they will. If it did have a bad effect on Mr. Smith, he was responsible for it himself by dragging in a non-political issue into a campaign."

The article also quoted Mr. Hoover as saying in a conversation before his election that he did not expect to carry any Southern States.

Senator Caraway asked the board's research secretary whether it concerned itself "with any problems before Congress."

"If it pertains to moral problems," he replied, saying his organization was interested in prohibition and gambling.

"Gambling in stocks?" inquired Caraway.

"I don't know much about that. It might be a good thing if we did."

Pickett said the annual receipts of the board averaged approximately $135,000.

WIFE REMAINS ARTIST'S IDEAL YEAR IN AND OUT

LONDON, May 27. (NANA.)—An artist who can paint his wife more than half a hundred times and still find her the world's loveliest woman deserves a prominent niche in the hall of devoted husbands.

Gerald Kelly, English painter, has had a picture of his wife Jane hung in the Royal Academy every year since 1923. His "Jane" canvases number fifty-five and include "Jane in White," "Jane in Pink," and so on until the colors became exhausted and the artist began painting vintage Janes on each year.

"I painted Jane before we were married," said Mr. Kelly, "and I shall go on painting her every year until I die. It is my favorite occupation. Besides, I want her to be remembered when I am forgotten."

The English painter makes it difficult for artists who blame "artistic temperament" for their philanderings to get their excuse over.

Contracts Let on $40,000,000 Gas Pipe Line

CHICAGO, May 27. (AP)—The Missouri-Kansas Pipe Line Company announced today contracts have been let for immediate construction of a $40,000,000 natural gas pipe line to transport gas from the Texas Panhandle field to industrial communities of Kansas, Missouri, Illinois, Indiana and Kentucky.

The National Supply Company of Toledo has been given orders for $25,000,000 worth of pipe and other materials for the line, which will extend 1250 miles, running from Texas to Indiana via Kansas City, Springfield, Ill., Terre Haute and Indianapolis.

CARDINAL LUCON BELIEVED DYING

Archbishop of Rheims Victim of Bronchitis

RHEIMS (France) May 27. (AP)—Cardinal Lucon, Archbishop of Rheims, who remained in the abstitorn city all during the war years, lay on his deathbed tonight. The last sacraments were administered to him today in the presence of his vicar-general.

He is suffering from bronchitis, complicated with a generally weakened condition from old age. He is 87 years of age, and has been sixty-five years in the priesthood. He is one of the most popular figures of the Catholic Church in France.

ITCHING TORTURE

It's remarkable how quickly itching vanishes when Zemo touches the skin. Use it for rashes, itching and itching, pimples, scaly feet, tetter, eczema and quickly relieves skin irritations. Use safe, healing Zemo daily to clear up ugly pimples and dandruff. Invisible and odorless. Zemo kills germs and other skin irritations. Have Zemo handy at home. 25c, 60c, $1.00 at druggist. 25c, 60c, $1.00 at druggist. Zemo, the first aid treatment.

RENTAL SERVICE
For APTS. & HOMES
DAY Phone TUcker 7272
FREE AUTOS • $40 Value

$10 INITIAL PAYMENT with an allowance on your old Range

makes you the proud user of a *Fast Cooking*

ELECTRIC RANGE!

WHEREVER modern electric ranges are displayed in Los Angeles... by a group of cooperating dealers, or Bureau of Power and Light... you can place your order for a modern, fast cooking electric range at these liberal terms. This is a special cooperative *inducement* by Los Angeles electric range dealers to make it easier for every housewife to cook electrically at the new, low Municipal electric rates.

FAST COOKING

The modern, fast cooking, electric range has revolutionized home cooking. Your electric oven reaches high cooking temperature *"frequently quicker than with other fuels,"* according to Good Housekeeping Institute. With this new speed comes new economy. All new electric ranges use less electricity than ever. At low Municipal Electric Rates, meals can be prepared for a "penny per person". And now *no minimum charge*... you pay only for the actual current used.

Cook electrically! Electric cooking is no fad... no sudden whim of modern housewives. It is sweeping the nation because it is fast, clean and safe. In thousands of homes the fast cooking electric range has brought new pleasures, more freedom from kitchen, and more delicious meals. A modern electric range is obviously the thing to have... automatic temperature control... hours of extra leisure.

Just stop a moment and consider what a modern electric range will mean in your home! Get rid of cooking drudgery forever, for the insignificant amount of "a penny per person per meal". And for $10 down (with an allowance on your old range) a new electric range will be connected in your home. *Prices include complete wiring.*

YOUR CITY-OWNED
BUREAU OF POWER AND LIGHT
City of Los Angeles

$10 Will Do... Moderately Priced Modern Electric...

FINISH... White porcelain enamel with light gray cooking top, legs and trim. CONSTRUCTION... Boltless type. Angle iron base band, cast iron cooking top and legs. Concealed door hinges. Individually fused units. EQUIPMENT... Service drawer with porcelain enameled drip pan. Porcelain enameled [illegible] oven vent control. Chrome [illegible] let. OVEN... [illegible] heavily insulated, [illegible] eled. Inside is [illegible] SURFACE UNITS... [illegible] and three 7-inch open type

You Can See All Types at the

APPLIANCE DISPLAY

207 South Broadway — 11075 Santa Monica Blvd.
6410 Van Nuys Blvd. — 248 W. 7th St., San Pedro

See the largest display of modern fast cooking electric ranges in the West. All types and sizes impartially demonstrated. When you decide, the Bureau of Power and Light will take your order, make delivery and installation. A cooperating retail dealer will receive credit and full profit on the sale just as though you bought at his store. This is merely an added service to give you the benefit of easier selection.

MAIL THIS COUPON

BUREAU OF POWER AND LIGHT
Home Economics Section
207 South Broadway, Los Angeles, Calif.

GENTLEMEN: How much will be allowed on my old range on the purchase price of a modern, fast-cooking ELECTRIC RANGE?

*Make of Present Range*_____
*Fuel used*_____ *Age*_____
*Name*_____
*Address*_____
LOS ANGELES, CALIF.

The following Los Angeles dealers display and sell modern, fast cooking ELECTRIC RANGES at these cooperative Time

Department Stores
Broadway Department Store..Fourth and Broadway
May Company.....Eighth and Broadway
Parmelee-Dohrmann Co. .....741-747 So. Flower St.

Furniture Stores
Barker Bros., Inc. .....Seventh & Figueroa Sts.
Barker Bros., Inc. .....6834 Hollywood Blvd.
Behannessy Art Studio .....1132 No. Western Ave.

Electrical Dealers
Atkinson Electric Co. .....1244 S. Grand Ave.
Chapman & Perliter .....4377 S. Figueroa St.
Craig Radio Service .....7367 Melrose Ave.
Don's Radio Shop .....840 W. 165th St.
Doran Electric Co. .....7515 Sunset Blvd.
Electric Home Appliance Co..6373 Van Nuys Blvd.
Electric Lighting and Supply Co...216 W. Third St.
Florence & Broadway Appl. Co., 247 W. Florence Av.
Holland Electric Shop.....5632 Pasadena Ave.
L. A. Duncan Electric Co. .....2891 W. Pico St.
L. & Y. Electric Co. .....
Markson Electric Co. .....
McWhinnie Electric Co., 1625 S. Pacific Ave.
Newberry Electric Co. .....
Norton & Norton Co. .....
Otto K. Olesen Co. .....
Soskins Home Joy Appliance Co., 3017 W. 7th St.
Stone Electric Supply Co. .....

Hardware Stores
Dressler Hardware Co. ....1130 W. Washington
Dressler Hardware Co. .....

SECURITY-FIRST NATIONAL BANK OF LOS ANGELES — SAVINGS-COMMERCIAL-TRUST — 1875

ESCROW with SECURITY-FIRST

THE ESCROW is a service which has been very highly developed by Security-First National Bank. It is an old-time province of a Bank to hold money pending the completion of a transaction, but from this original and simple meaning of the term, this Bank has developed a system which is of the greatest value and protection to those who use it.

The purpose of a Security-First escrow is two fold. First, that each one of the parties to a transaction shall understand clearly every detail which may affect him...such as who is to pay the money and how much; how the money is to be divided; if a commission is to be paid, to whom, and when; whether mortgages and liens are to be paid by the seller, or assumed by the buyer; who shall pay the fees and costs of the escrow and for recording the papers; exactly in whom shall title be vested.

Second, that with a clear understanding reached and instructions signed by all parties, the Escrow officer can proceed to carry out these instructions. If this proves impossible the money is returned to its owners.

Long experience, careful training, the selection only of suitable persons to act as escrow officers, and a well-thought-out system of checking escrows gives to a Security-First escrow a superiority in protection; but the fees are no higher.

SECURITY-FIRST NATIONAL BANK OF LOS ANGELES
SAVINGS COMMERCIAL TRUST

MORE · THAN · 700 THOUSAND · DEPOSITORS

ITCHING TORTURE ENDS
when soothing Zemo is used
It's remarkable how quickly intense itching vanishes when Zemo touches the skin. Use it for rashes, bites, irritation and itching, peeling toes. This famed antiseptic draws out heat and pain and quickly soothes away irritation. Use safe, healing Zemo freely to clear up ugly pimples and dandruff. It's invisible and odorless. For the dread sunburn and other summer skin troubles. Have Zemo handy always. Any druggist. 35c, 60c, $1.00.—[Adv.]

Free RENTAL SERVICE
For APTS. & HOTELS
DAY Phone TU 9021 - Nite TR 1151
FREE AUTOS - 842 S. GRAND

BITS OF NEWS FROM RENTAL COLUMNS

Oriental rugs, radio and piano are among the desirable furnishings of seven-room lower flat, located less than two blocks from Beverly bus, and offered for $115 per month.

Party seeking desk room now has opportunity to rent space in real-estate office.

For $35 per month a furnished five-room bungalow is advertised for rent—providing tenant with lawn and garage.

DARKNESS REFUSES TO STAY PUT

Automatically Turns on Own Lights by Use of New Photo-Electron Tube

CHICAGO, May 27. (Exclusive) The coming of darkness turned on the lights for H. D. Sanborn of the General Electric Company as he gave an illustrated lecture before the Illuminating Engineering Society at its auditorium tonight.

In revealing the uses of the electric tube in medicine and industry, including the talking pictures, he demonstrated the more recently developed photo-electron tube. The room was darkened and immediately the photo-electron tube turned on the lights of a miniature city on the stage.

Because only a shadow is needed to start a photo-electron-controlled relay the tube may be adapted to safety devices, charting light for weather records, and even as a substitute for the tape at the finish of a race, Mr. Sanborn said.

Franco-Italian Accord Against America Urged

(Copyright, 1930, by Chicago Tribune.)

ROME, May 27. (Exclusive)—Invoking the inevitability of Europe being pitted against America in a future struggle, the Fascist Deputy, Signor Gray, made an appeal to France to see the light and make an accord with Italy so Europe can have a united front, in a speech on the Italian naval budget before the Chamber of Deputies tonight.

Signor Gray denied that Premier Mussolini's recent speeches have raised any new obstacles to resuming the efforts to settle the Franco-Italian differences. Il Duce's speeches were merely a reaffirmation of how the Fascist regime and Italy have become identical and how the House of Savoy and Premier Mussolini work hand in hand, and how in Italy action is suited to the word and nothing else, declared Signor Gray, adding that therefore nothing could prevent a resumption of the negotiations between the two Latin countries.

OAKLAND SUSPECT HELD

BUTTE (Mont.) May 27. (AP)—Acting on information contained in circulars issued by the Oakland (Cal.) police department, police here arrested a 49-year-old Negro today, believing him to be Robert Blue, wanted for assault with intent to commit murder.

REEDLEY BOARD STANDS BY GUNS

Five Hundred Students Out of Public Schools

Trustees Ignore Ultimatum from Strikers

Civic Warfare Robs District of $250 a Day

REEDLEY, May 27. (Exclusive)—With only 100 students in their accustomed classes in the Reedley Joint Union High School and Junior College today, the student strike in protest of the trustees' refusal to reappoint Dr. E. W. Hauck as principal, continued with more than 500 absent from classes.

Adamant in their demand that the school trustees resign, the students have the backing of a large part of the population of the district. They also are said to have the support of the minority members of the board in favor of resignation of the board in the interest of harmony in the school and in the community.

TWO FAVORABLE

While Dr. J. D. Hare, chairman of the board, declared today that no action was proposed at last night's secret session of the board, the rumor persisted that Dr. C. H. Traber, one of the minority members of the board, sought to have the board resign as a means of re-establishing classes and bringing about accord in school affairs. H. H. Bennett, the other minority member and champion with Dr. Traber of the reappointment of Dr. Hauck, is said to have acquiesced in Traber's proposal, but the other members of the board refused to accede to the proposal.

NEXT MEETING FRIDAY

The board has taken no official cognizance of the student strike, although the members individually have given it considerable thought. Dr. Hare said that something probably will be done about it when the board meets Friday night. He also indicated that the appointment of a successor to Dr. Hauck may be taken up at that time.

In the public session which followed last night's meeting behind closed doors, the only action by the board had to do with appointment of teachers and discussion of the budget.

The strike is costing the district $350 a day in funds received from the county and State upon a basis of average daily attendance, Dr. Hauck said.

Tornado Strikes Illinois Town

STREATOR (Ill.) May 27. (AP)—A tornado struck Streator late today, causing damage here and on near-by farms estimated at $250,000. Two persons were hurt.

The factory of the Motal Stamping Corporation, from which about 500 employees had just left for their homes, was virtually destroyed by the wind.

LOCUST PLAGUE AT OUTSKIRTS OF BASRA

BASRA (Iraq) May 27. (Exclusive)—The locust plague is still traveling eastward. Masses of the flying pests are now only four miles from this city. Armies of boys are being paid 8 cents daily to beat empty tins and strike trunks of palm trees, driving the insects on to the next man's land.

STOOP-SHOULDERED BOYS STOOPING TO TRUANCY

SACRAMENTO, May 27. (Exclusive)—Vierling Kersey, State Superintendent of Public Instruction, is trying to make up his mind whether the boy who plays hooky from school is likely to be stoop-shouldered or if a boy who is stoop-shouldered is likely to play hooky.

Kersey became perplexed on this question after studying the report of Lillian B. Hill of the educational department, which shows that 74 per cent of truancy cases investigated revealed that the youth who doted on ducking school also was guilty of inerect posture. The average hooky plaer, Kersey learned, is not a dumb-bell in spite of his absence from classrooms. Out of 127 cases studied the boys had an intelligent quota of 91, which is above average. Forty-six per cent of the truants were from broken homes, 61 per cent from poor families and 78 per cent were of physical deficiency.

TAR PARTY SUSPECTS ARRESTED

Five Brothers in Wealthy Family Held in Kidnaping and Mistreating Dentist

HAMMOND (La.) May 27. (AP)—Deputy sheriffs tonight arrested five brothers, Charles, Gordon, Henry, Ike and Newton Starnes, members of a wealthy family of Tangipahoa parish, on charges of tarring and feathering Dr. S. L. Newsom, prominent Hammond dentist.

Dr. Newsom said he was accused by the brothers of paying attentions to one of their wives. He said he was kidnaped by the five men last night, handcuffed, tarred and feathered and thrown into a street of Hammond with a warning to leave town.

Dr. Newsom drove to his home at Columbus, Miss., but late today returned with his father. His friends rallied to his support and with the aid of the Sheriff and Chief of Police plans were made to prosecute the brothers.

The young dentist, a graduate of Tulane University, denied the charges of the brothers and declared he will remain in Hammond and practice his profession.

The brothers technically were charged with conspiracy to commit a felony, wounding less than mayhem, assault and battery with a dangerous weapon.

DISPUTER FACED BY BAPTISTS

Northern Conference in Cleveland Today Will be Attended by 20,000

CLEVELAND, May 27. (AP)—Two possible controversies, one involving relations with the Federal Council of Churches and the other centering on the proposed union with the Disciples of Christ, are in prospect at the annual Northern Baptist convention.

The sessions open tomorrow and will last six days, with 20,000 delegates and visitors expected in a record gathering the latter half of the week.

Convention officials said some of the conservatives object to the Federal Council, of which the Northern Baptist convention is a member, on the ground that its theological views are too modern. A year ago at the Denver convention Bishop Francis J. McConnell of the Methodist Episcopal Church and president of the Federal Council was slated to make the keynote speech, but was given another place on the program because of protests by conservatives.

Both majority and minority reports are due by the commission considering grounds for union with the Disciples of Christ. Opposition to the merger is expected to come from one group of Baptists who hold that baptism by immersion is a "rite which has no saving function."

All Types of Motor Vehicles But One Gain

SACRAMENTO, May 27. (Exclusive)—Every type of motor vehicle registered in California, with the exception of solid-tire trucks, showed a gain from April 30, 1929, to April 30, last, according to figures compiled by the State Division of Motor Vehicles.

The registrations of April, 1930, and increases as compared with 1929 follow: Automobile, 1,776,444, gain of 100,612; pneumatic trucks, 69,588, gain of 17,086; motorcycles, 7428, gain of 96; trailers, 37,464, gain of 4011; exempt autos, 30,306, gain of 2147; exempt motorcycles, 764, gain of 329; exempt trailers, 3735, gain of 490; solid trucks, 14,136, loss of 4885; transfers, 154,402, loss of 12,359.

"Jake" Placed in Rum Class

NEW YORK, May 27. (AP)—So-called Jamaica ginger, asserted cause of death and paralysis in various sections of the country, is an intoxicating liquor, Federal Judge Caffey ruled today.

Judge Caffey's ruling was made in an appeal in the case of the government against the Nomel Products Company, Inc., which manufactures a ginger extract containing 81 per cent of alcohol.

DYNAMITE, GAS AND OIL SHIP GROUNDED

SEATTLE, May 27. (AP)—Grounding of the freighter Oduna of the Alaska Steamship Company near Granite Mine, Port Wells, Prince William Sound, Alaska, was reported to the Coast Guard headquarters today. While the ship was reported as listing slightly, company officials said she was in no danger. Other vessels were steaming to her assistance. She carries a crew of thirty-one officers and men and is loaded with dynamite, gasoline and oil.

SUIT AIMED AT WIDOW OF SENATOR

Two Judgments Sought Against Remaining Bit of Mrs. Tabor's Property

DENVER, May 27. (AP)—Two court judgments seeking title to the last bit of property remaining to Mrs. Elizabeth Tabor of Leadville, widow of the once wealthy and influential Senator H. A. W. Tabor, have been asked in the District Court here.

The two petitions were filed by Elmer W. Neighbor as administrator of the estate of the late Theodore L. Neighbor and Mrs. Theresa Frantz. They ask that seventy-five shares of stock in a Springfield (Mo.) wagon company, left to Mrs. Tabor by her brother, the late Peter McCourt, be sold to satisfy a claim of the Neighbor estate against her and to pay off a promissory note held by Mrs. Frantz.

Mrs. Tabor, once the toast of gay western society in the boom days, is aged and infirm now.

COAST SCHOOLS LEAD IN NATION

First or Second in Every Factor of Computing

Kersey Report to Governor's Council Lists Points

High Standard of Students and Teachers Told

SACRAMENTO, May 27. (Exclusive)—California ranks first or second in every factor by which school systems are measured and has more than double the economic ability of the average State to support that system, Vierling Kersey, State Superintendent of Public Instruction, today informed the Governor's Council. Six factors in which California leads the nation were listed by Kersey as follows: More pupils enrolled in the schools in proportion to the total population, the students annually attend school for more hours of instruction, pupils remain in school for a greater number of years, teachers have a higher average standard of training than elsewhere, students devote a greater time to study of vocational subjects and the California youth makes greater educational progress.

California also ranks first, he declared, in the amount of wealth and income per school child, although there are six States that annually spend more on their public school systems.

Kersey advised the council that unemployment among school-teachers is not as acute this year as it was three years ago. During the present term the excess of teachers is 1709, as compared to 3385 during the term 1926-27. Credentials were issued this year to 7693 teachers, as compared to 7230 three years ago.

10% DOWN balance monthly

The new square-base Santon

CONSULT A REGISTERED OR LICENSED MASTER PLUMBER OR HEATING CONTRACTOR WHO DISPLAYS THIS SYMBOL

CRANE QUALIFIED CONTRACTOR-DEALER

Even the installation of Crane quality!

Highest standards of quality are upheld, including the installation, in sales of plumbing and heating materials under the Crane Budget Plan. The registered or licensed master plumbers and heating contractors operating under this plan are chosen because they are financially responsible and good craftsmen. See such fixtures as this health-guarding Santon closet . . . hundreds of new ideas . . . at Crane Exhibit Rooms. Consult a Crane Qualified Contractor-Dealer about modernizing.

CRANE
PLUMBING AND HEATING MATERIALS

CRANE CO.
321 E. Third St.,
Los Angeles, Calif.

LOST ARTICLES
—are recovered through the "Lost and Found" columns of the LOS ANGELES TIMES.

The Road to Vacation Enjoyment starts at "Western Auto's" Camp Goods Department

Start your trip at "Western Auto's" Camp Goods Department, where thoughtful advice is cheerfully given on what will lend greater comfort, convenience and safety for the trip you plan . . . and where pleasingly low prices and one of the most complete stocks on the Coast enable you to complete your equipment quickly and economically.

Here we show a few of the many aids to greater vacation enjoyment you'll find most pleasingly priced at any "Western Auto" store. Remember, "Western Auto's" Iron-Clad Guarantee of satisfactory Service backs every article we sell.

The Tent You Need Is Here

Whether for a large or a small party . . . a one-night or a permanent camp, the proven tents offered by "Western Auto" will meet your needs and save you money.

Auto Tent — as illustrated—7x7 with 3-foot rear wall . . . Quickly put up by simply throwing flap over car. Poles may be used if desired. Complete with poles and stakes —white canvas $7.45
Other tents.....$8.85 to $29.90

A Luggage Carrier Is Most Convenient

It is surprising how much can be carried on the runningboard by using one of these . . . and that means more room inside of the car for the family. Several styles at "Western Auto" —priced from ..... $1.10 up

Sleep in Comfort

and enjoy your outings more. Strong, durable cots with hardwood frame, metal braced, and heavy duck covering.

$2.95 and $4.25

Folding Camp Beds, $6.45 & $8.95
Waterproof Poncho Mattress, $7.20
Cotton Linter Mattress Pads $2.95 and $4.97
Khaki Tick Pillow.....$1.15
Canvas Wash Basin.....$1.00
Folding Canvas Pail.....$1.25

An Axe and Spade

should be part of every camp outfit . . . in fact, you must have them if you camp in a Government Reservation. You'll find many uses for them and they take little space in the car.

Camp Axes .....$1.55 and $1.85
Auto Spades .....$1.20 and $2.15
Vacuum Bottles and Jugs..90c up
Auto Covers.....$6.85 up
Tow Ropes and Cables...$1.10 up
Ride-Along Baby Seat.....$3.25
Luggage Carriers.....$1.10 up

A Dependable Battery Is a Vacation Necessity

A Wizard or Western Giant battery from "Western Auto" will economically assure dependable current supply for every trip, and ample reserve power for the extra electrical equipment that so materially adds to touring enjoyment. Wizard Batteries and Western Giant Batteries are all backed by our Iron-Clad Guarantee, and, according to car and type of battery, are priced from ..... $5.95 up

Roadlights

make night driving safer and more enjoyable, and may be used for camp illumination as well. Among the many styles offered by "Western Auto," including the very popular S & M lamps, you'll easily find just the lamp you want at the price you wish to pay.

Road Lamps.....$2.95 to $9.45
Spotlights.....$1.25 to $20

DEPENDABLE TIRES are Important!

Eliminate troublesome delays before you start on your trip by installing new, fully guaranteed Western Giant or Wearwell tires all around. These rugged tires offer long, trouble-free mileage at prices that are made low by our quantity purchasing power and kept low by our "One Low Profit" selling policy. Every tire is backed by Service at our 169 conveniently located stores, and your complete and lasting satisfaction is assured by our Unlimited Guarantee and our Customer Is Always Right policy.

Camp Stoves

To enjoy camping days to the utmost—play hard—rest well—and EAT HEARTILY of meals well cooked on a gasoline burning camp stove. Light, compact, yet dependable, and they cook like your stove at home. Several sizes—pleasingly priced.... $3.95 and up

Aluminum Cooking Kits

provide the needed pots, pans and plates for easy camp cooking and service for four persons. No camping outfit is complete without one of these kits . . . and the prices are so low that every one can afford them . . . Pots, pans, plates and all . . . everything nests snugly in the large pot. Complete ..... $5.95 and $8.85

Seat Covers Pay for Themselves

on one camping trip. Enjoy cool comfort, protect your car upholstery from dirt and wear, and preserve the trade-in value of your automobile. The many attractive patterns offered by "Western Auto" really improve the appearance of your car interior. The largest line of seat covers ever offered by one concern afford you a price range —according to car make and model, and style of covers selected— from ..... $2.15 and up

169 Stores in the West
Western Auto Supply Co.
Phone WE 9311
Main Store - 1100 South Grand Ave
LOS ANGELES

23 Stores in Los Angeles
68 Stores in Southern California

SPECIAL 5 Pc. GROUP

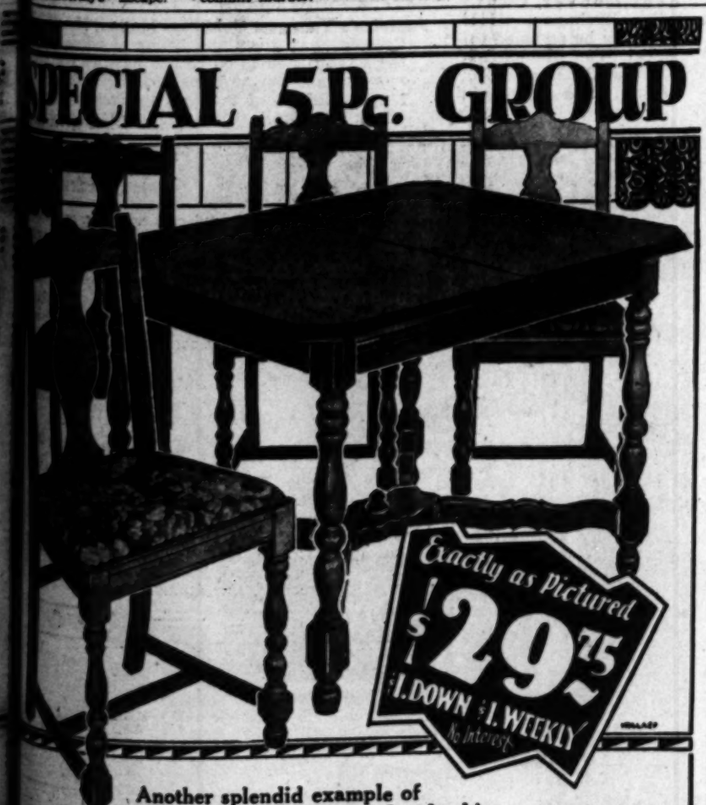

Exactly as pictured $29.75
$1. DOWN $1. WEEKLY
No Interest

Another splendid example of Dearden's Value Giving Leadership

table top measures 36x46 inches. ds to 58 in. when attached fold- leaf is opened. The table and 4 rs are built of selected hardwoods ished in beautifully grained walnut.

All legs are gracefully turned as pictured. Chairs have colorful seats of tapestry, thickly padded. Even at our regular price of $35 this was an unusual value.

An ideal group for the smaller home where style and beauty is desired at a very low cost.

WHERE FINE FURNITURE IS NOT EXPENSIVE

Dearden's
FURNITURE COMPANY INC.
712-718 South Main St.
ESTABLISHED 1909

Tagging "Times" Cameramen on Hunt For News and Features Everywhe

Like the Street-car Conductor Who Spends His Day Off Riding on Trolleys, T. M. Davis, master painter for the Southern Pacific Railway at San Bruno, Cal., spends his spare time painting. Davis has studied art at a number of the leading schools in this country and abroad and his work, especially his pictures of railway activities, have attracted considerable attention. (P. & A. photo.)

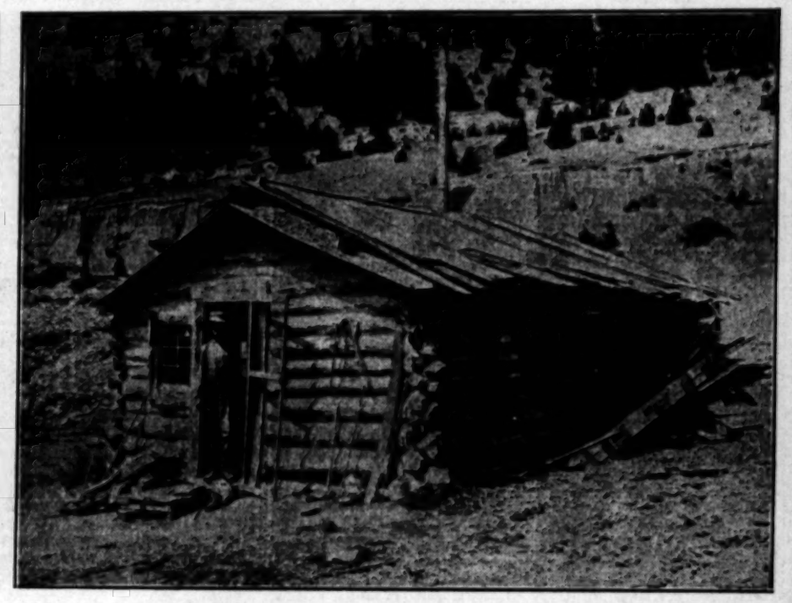

The Last Cabin Standing in Diamond City, Mont., Once Roaring Mining Camp, houses the lone resident of the ghost city. During its heyday Diamond City boasted a population of thousands made up of miners and the pack that follows in the wake of every big gold or silver strike. When the metal "played out" the camp was deserted almost overnight. (A. P. photo.)

Ultra-Modern Bath... beach pajamas... displayed by... of the Beverly... partment store... force who were... of the manager... the Star of... fishing barge... off Ocean Park... week. The... has caught three... young ladies...

Chinese by Hundreds of Thousands Are Migrating From the Famine Districts to Northern Manchuria where they are finding little better conditions. However, Manchuria is considered a "promised land" in comparison to the sections from which these unfortunate Orientals come. This photo shows rude huts erected along the migration trail into Manchuria. (A. P. photo.)

Autoists Are Given Twenty-Four Hour Service as the result of the installation of gasoline automats, a California innovation, at points along highways in the Southland. Nita Pike operates one of the devices at a station on one of beach roads. (P. & A. photo.)

Chief Naval Aide to President Hoover, Capt. Allan Buchanan, will probably be assigned to Naval War College at Newport, R. I., as chief of staff. (P. & A. photo.)

America's Youngest Gold Star Mother, Mrs. Nita Crespin, was given the honor of... the wreath dedicated to the nation's w... mid-Atlantic during crossing of S.S. A... ing contingent of mothers to French... (P. & A. photo.)

The Camel is More or Less of a Piker in the matter of going long periods without water compared with Pinocereus Greggii, a native cactus which requires a drink every four years. Karl Frick admires specimen to be shown at Cactus and Succulent Show here late this month.

Thirty Persons, Including One Woman, Were Hanged From the Gnarled Limb of the historic tree, one of the landmarks of early days of the Los Angeles area, pictured above. The tree, a sycamore estimated to be more than 600 years old, was located at Gen. Fremont's headquarters at a spot which is now part of Hollywood. Majority of those hanged were cattle thieves. (P. & A. photo.)

Prisoners Whose Offenses Justify Ignominy will be photographed behind signs similar to the one shown above at the Brooklyn (N. Y.) District Attorney's office. These two camera-shy youths have confessed to the hold-up of a laundry. (P. & A. photo.)

Incensed at Forcible Detention by Crew of the fishing clipper Stella di Genoa who brought him into Los Angeles Harbor, Ig, a tropical lizard, refused to eat for several days. The expedient of tapping him over the head and shoving a fish in his mouth as he hissed was adopted. (P. & A. photo.)

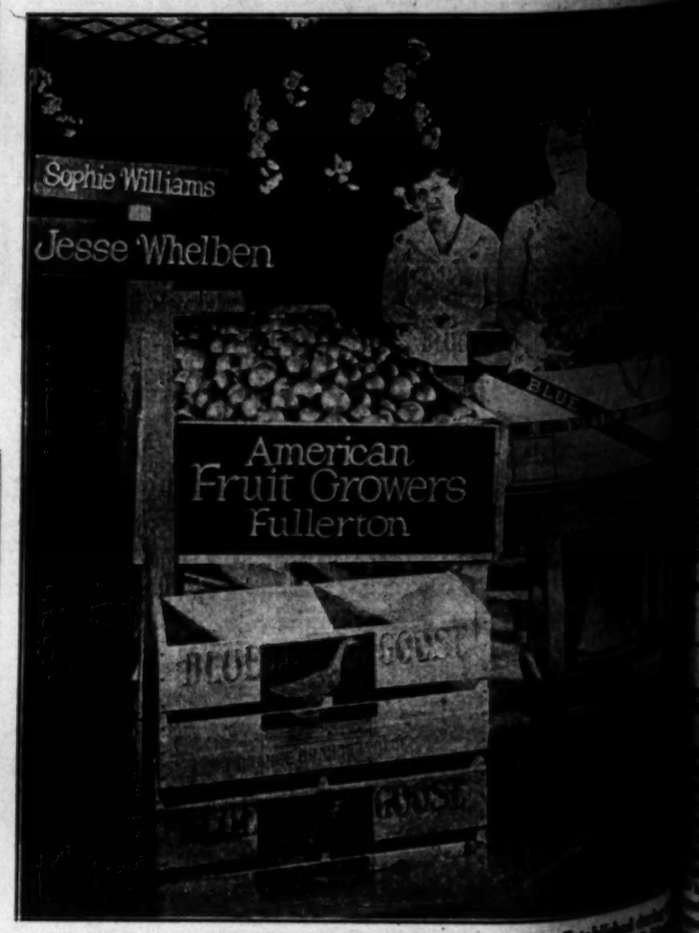

A World's Record for Packing a Single Box of Oranges Was Established Monday night competition in the packing contest at the tenth annual ... Valencia Show at Anaheim. Sophie Williams accomplished the ... minutes, 30 seconds, breaking her own record made last year. ... (rear) with Miss Jesse Whelben hold the world's team ...

Ultra-Modern Styles
beach pajamas
displayed by membe
of the Broadway D
partment Store
force who were
of the management
the Star of Scotia
fishing barge de
off Ocean Park
week. The camera
has caught three of
young ladies above.

st Gold Star Mother, Mrs. Felipa
iven the honor of officially
licated to the nation's war dead
ring crossing of S.S. America
of mothers to French battlefields

anges Was Established during
est at the tenth annual Californ
s accomplished the packing
made last year. Miss Wilkes
d's team championship.

RECOVERY AZES POLICE

Amount Total Now at $1,300,000

Arrested Linked to Scale Thefts

$1000 Bills One Feature of Raid

[illegible], May 27. (Exclusive)
storybook gem recov-
$1,000,000 in stolen dia-
sapphires and ru-
Monday at the Hotel
pegged in value to
afternoon when detec-
into police headquar-
valises literally packed
stolen jewels.
and one woman un-
revealed by new evidence
connected with virtual-
-scale gem theft in the
years, had accumu-
potentate's store
Commissioner Mul-
much that they needed
vaults in which to
under. It was in these
the additional jewels

MIND SEIZED
figures easily will exceed
value, declared Mul-
had fixed that amount
the total value of all the
expected to recover
arrest of the quintet.
of the five to the title
master minds of crook-
climaxed by discovery
held by William J.
from Grand Cen-
to the Commodore and
the room where the first
gems were found.
in Democratic
N. Y., his home
known as a fight pro-
believe.
declared that he
them as a high-rolling

OF CURRENCY
two suspects arrested
was taken into cus-
owner's brother's con-
mystery angle of
moved during the day
another. The
from a window of the
one of the quintet
crashed in, con-
in $100 and $1000
revealed. A quick
by detectives
of the bills which
the wind as they fell.
Jackson, 17 years of
a roof opposite the
search of a ball field
$1000 bill.
Caruso dinner rob-
believed to be in the
gems taken to head-
after police had
recovered from the
to arrest a sixth.

OF TRACKS
member of the band,
Monday night,
commando at head-
measures had been
Robert C. Nelson, 52,
who describes himself
, and who is a well-
Metropolitan race
to detectives.
far as could be learned
police secrecy, was
of the "hot" gems.
home of Mrs. Elisabeth
had rented deposit
the National City Bank's
branch, near Coney
Guardian National
Bay branch, the
Safe Deposit Company,
and the Bank of Amer-
Broadway, Manhattan.

LOOSE IN BOX
who visited the banks
safe-deposit boxes
jewelry, according to
Lyons of the detec-
who superintended the
fortune in glitter-
platinum metal. Dia-
had been ripped from
removed the bottoms
boxes, and above
twisted settings of
gems. Other pieces
also may be easily

of the first collec-
—one contain-
square-cut
identified from a
by Mrs. Louis
York. The apart-
with her hus-
Beach, Fla., was
20, last.

IN JAIL
those held are
28, who says she
Island;" James W.
claiming to be an en-
George Cole, who
a novelty salesman
from Birmingham,
days ago, and Jack

articles in the
from the safety-
was an emerald ring
and a pearl neck-
at $18,000. One of
in by detectives
of rings which
might have come
a jeweler's display

DISTANCE
LOVE WANES

Says Husband
Detroit, But
Her for Yolls

27. (AP)—The
with Mrs.
's husband, she
he talked too
far.
married and he
to attend
Kahler sets forth
for divorce. "He
me long dis-
of his love.
write: and
said was "please send
to pay for the tele-

COLISEUM FIRE KILLS FIVE MEN

Others Believed Perished in Oklahoma City

Falling Wall Traps Many Trying to Save Autos

Monetary Loss in Building and Cars $500,000

OKLAHOMA CITY, May 27. (AP) Trapped by falling walls of the Coliseum, huge auditorium in the stockyards district of Oklahoma City, at least five men perished today in a fire that destroyed the building with an estimated loss of $300,000.

Five bodies had been recovered early tonight and firemen and fifty city prisoners were digging in the still smoking debris for bodies of other persons who were reported to have been trapped as they sought to save new automobiles stored in the Coliseum annex.

The dead:

R. A. (Dick) Mason, 29 years of age, city fireman.

Dave Meiser, 31, packing-plant employee.

Gordon Smith, 24, used car salesman.

An unidentified Negro.

Thomas Smith, 20.

Tons of debris stood between workmen and partly erect walls where additional bodies may be found.

CAUGHT BY FALLING WALL

Six or seven men were reported by witnesses to have been trapped in the annex as they were attempting to push automobiles out, when the stage wall fell back into the annex. The Negro is believed to be one of this group.

J. B. Chapman, C. E. Bell and W. J. Bell, firemen, suffered burns and injuries but it is believed they will recover.

Firemen were hampered throughout the day by great crowds of curious who collected about the building and blocked the one direct thoroughfare that connects Oklahoma City proper with the packing area —Exchange avenue.

Approximately 150 new automobiles were stored in the annex of the building and volunteer rescue workers rushed in to get them out. Some of the cars had no batteries and had to be pushed. It was not believed that the danger was great, as the fire at that time was confined to the main auditorium. Several workers who escaped reported that two groups of men pushing cars were caught when the stage wall fell.

INVESTIGATION STARTS

The auditorium, completed late in 1920, had housed most of the great gatherings since then. Alfred E. Smith spoke there in 1928 when he visited Oklahoma during his campaign for the Presidency.

The building was estimated to be worth $200,000 and the cars $100,000. Insurance was carried both on the building and the cars.

An investigation into the cause of the fire was launched tonight by C. R. O'Neal, State Fire Marshal, after a preliminary survey had been made by E. G. Cooper, deputy.

TOWING SHIP ORDERED TO BYRD'S AID

Navy Reverses Decision Denying Request for Tug to Help City of New York

WASHINGTON, May 27. (AP)—Secretary Adams reversed a decision of the office of naval operations that a Navy tug could not be sent to the aid of Rear-Admiral Byrd's bark, the City of New York, but Byrd today informed the Navy the tug had been offered too late and the bark would be towed to the Canal Zone by his steamer, the Eleanor Bolling.

Byrd asked, instead, that the tug be made available after the bark passed through the canal. The commandant of the Fifteenth Naval District, Rear-Admiral John R. Y. Blakeley, was instructed to have the towing ship, the Sciota, ready for that service.

On Saturday, the office of naval operations declined Byrd's request for a tug because of a policy that naval vessels could not be sent to the aid of privately owned ships unless the latter were in distress.

Steel Merger Proposal Legal, Says Mitchell

WASHINGTON, May 27. (AP)—Atty.-Gen. Mitchell announced this afternoon that investigation by the Department of Justice into the proposed merger between the Bethlehem Steel Company and the Youngstown Sheet and Tube Company has failed to disclose violation of the Clayton Act.

Mr. Mitchell said there had been reports that Bethlehem money was used to purchase Youngstown Sheet and Tube stock to enable the latter to vote for a merger with the Bethlehem company. He said the department found nothing to indicate the reports were true.

The Attorney-General added the Department is continuing to look into the proposed merger.

COAST SHIP BUILDING CAMPAIGN LAUNCHED

By a "Times" Staff Correspondent

WASHINGTON, May 27. (Exclusive)—Three California representatives opened a campaign today to have twelve of the thirty-five freighters, authorized by the Shipping Board's five-year building program, constructed on the West Coast. The twelve freighters will serve in intercoastal trade. The three representatives are Kahn and Welch of San Francisco and Carter of Oakland. The trio said that they represent not California alone, but the entire Pacific Coast from Seattle to San Diego, when they called on Commissioners O'Connor, Cone and Sandberg of the Shipping Board.

PACKARD STANDARD EIGHT PRICES REDUCED

$400

The Packard Motor Car Company has just advised us by telegram that effective May 28th prices of all current models of the Standard Eight have been reduced $400. The new prices are as follows:

Closed Models	
Five-Passenger Sedan	$2085
Two-Passenger Coupe	$2125
Two-Passenger Convertible Coupe	$2150
Five-Passenger Coupe	$2275
Five-Passenger Club Sedan	$2275
Seven-Passenger Sedan	$2385
Seven-Passenger Sedan Limousine	$2485
Open Models	
Two-Passenger Runabout	$2025
Four-Passenger Phaeton	$2025
Seven-Passenger Touring	$2125
Four-Passenger Sport Phaeton	$2325

Prices at Factory

These reductions are made because the factory expects to announce in the Fall new cars which, though the same in size and of practically unchanged appearance, will have enough changes to classify them as new models. The new cars, like those we are now offering, will, of course, have straight eight motors exclusively.

The new prices give today's purchasers a very great price advantage, and also immediate use of the largest selling and most popular car in the fine car field.

Now, it is even more true—by $400—that you are paying for a Packard. Why not *own* one? You will never have a better opportunity.

✦ ✦ ✦

Two-thirds of those who buy the Packard Standard Eight give up other makes of cars. Thousands prefer to buy out of income. Your used car will be accepted as cash and, if of average value, will more than make the down payment on a new car.

ASK THE MAN WHO OWNS ONE

Earle C. Anthony, Inc.

KFI Tenth and Hope Streets KECA

Phone WEstmore 0331

SOUTHERN CALIFORNIA PACKARD DEALERS

C. J. Shannon & Son, Alhambra	Morgan Motor Company, Long Beach	Ray Anderson, Inc., San Diego
P. D. Smith, Bakersfield	Ted Morris, Monrovia	Virgil Negranti, San Luis Obispo
Thompson Motor Co., Beverly Hills	D. E. McDaneld, Inc., Pasadena	Hightower & Cromer, Santa Ana
Kelley Motor Co., Glendale	Fred C. Trickey, Pomona	Hitchcock Motor Co., Santa Barbara
Bozzani Motor Car Co., Highland Park	Robt. Tenan, Redondo Beach	Carl R. Henderson, Santa Monica
Douglass M. Longyear, Inc., Hollywood	Elvin E. Webb, Riverside	Don West, Inc., Whittier
Fred Fudge, Huntington Park	J. H. Pyle, San Bernardino	

RAIL RATE BILL STIRS OBJECTION

Pittman Says Measure Can be Changed Because of Omaha Attack

WASHINGTON, May 27. (Exclusive)—The Pittman bill forbidding railroads to compete with Panama Canal boat lines by charging lower rates to Pacific Coast points than to intermountain points was attacked before the Senate Interstate Commerce Committee today by C. E. Childs of the Omaha (Neb.) Chamber of Commerce.

As chairman of the traffic committee of the Mississippi Valley Association Mr. Childs said the bill would prevent the Interstate Commerce Commission from authorizing the railroads to make export and import rail rates lower than the domestic rates on traffic moving in and out of the Gulf under South Atlantic ports, and that this would be a blow to the Middle West. Senator Pittman, Democrat, Nevada, author of the bill, said such a result is not intended and a change can be made to take care of that.

ETIWANDA PHONE SALE RIGHT GIVEN BY STATE

SAN FRANCISCO, May 27. (AP)—The Associated Telephone Company, Ltd., today was authorized by the State Railroad Commission to purchase the equipment and properties of the Mutual Telephone Company at Etiwanda, San Bernardino county, at inventory costs. The Associated company also will assume outstanding indebtedness of approximately $1000.

RICHEST OF ENGLISHMEN SUCCUMBS

Baron Ashton, 80 Years of Age, Leaves Fortune That Exceeds $100,000,000

LONDON, May 27. (Exclusive)—Baron Ashton, 80 years of age, known as the "King of Lancaster," the richest man in England, died today in his Lancaster home. He left a fortune estimated to be well more than $100,000,000.

He made his entire fortune in the liquor business, which in recent years yielded him a profit of $1,250,000 yearly. Lord Ashton was noted for his generosity and eccentricity. He gave the city of Lancaster a $1,000,000 Town Hall and a statue of Queen Victoria for the park. He also made generous contributions to the Liberal party, which has been one of his chief interests for years.

In 1928, however, he spiritedly attacked David Lloyd George and has since refused to associate in any movement with which Mr. Lloyd George has been connected.

Although he leaves no heir, Lord Ashton was married three times. His third wife, whom he married when he was 65 was his first sweetheart. She was married previously, but when her husband died she consented to be the wife of Lord Ashton.

FINANCIER'S HEARING SET

PORTLAND (Or.) May. 27. (AP)—Federal Judge Bean today set June 9 as the date when A. M. Haradon, former president of the Guaranty and Loan Company, Inc., and eight others, charged with using the mails to defraud, will appear in United States court and enter their pleas.

TWO JURISTS CITED FOR SEA TRIP

New York Judges Facing Charges Growing Out of Free Voyage to Europe

NEW YORK, May 27. (Exclusive) Supreme Court Justice William T. Collins, product of New York's gashouse district and protege of the late Charles F. Murphy, Tammany Hall chieftain, today joined the growing band of New York jurists cited for breaking the laws they administered.

Collins, along with his fellow-jurist, Judge W. Bernard Vause of Brooklyn, was summoned by Dist.-Atty. Crain on charges involving misdemeanors. Both are accused of accepting, while holding public offices, free passage to Europe—one of the "favors" in addition to a $250,000 fee handed out by steamship officials in return for the lease of the city-owned North River piers.

In announcing that he had called upon Chief Magistrate McAdoo to issue the summons, Crains declared that there are three separate charges against Judge Vause and one against Justice Collins.

Senate Passes Bill Extending Veterans' Time

WASHINGTON, May 27. (AP)—The Senate today passed and sent to the President the House bill to extend from January 2, last, to January 2, 1935, the time within which veterans of the World War may file application with the government for adjusted compensation benefits.

The Newspaper That Says "Good Morning!"

The Los Angeles Times may aptly be called the morning guest of Southern California. . . . . .

The Times says "good morning" more times than any other Los Angeles newspaper, and, more than that, this salutation is said inside the home and to all members of the family. . . . . .

The Times enjoys its morning calls; likes to exchange a cheerful "good morning" with its readers; and heartily appreciates its place at the breakfast table. . . . . .

Morning optimism, vision and courage exemplify the spirit of Southern California; and this land and this newspaper vibrate in the same key. . . . . .

Los Angeles Times

A MILLION FEET of UPSTAIRS SPACE
A DOLLAR SAVED for EVERY FOOT

and every dollar goes into the clothes you buy

SWEEPING from Coast to Coast, Foreman & Clark's Upstairs stores represent a nation-wide annual rental savings of over a million dollars. This immense economy is in rent alone—but no sacrifice of space or convenience. There's comfort without extravagance. No fancy hangings or expensive fixtures—we sell you fine clothes, not fine furniture. Here's just one of big reasons why Foreman & Clark can sell better clothes at a lower price, day after day and keep these prices at the same low level the year round. Here's another outstanding factor why Foreman & Clark is able to guarantee you a savings of $10 on every purchase and still limit its profit to 55c.*

F&C OWN and OPERATE 5 GIANT FACTORIES

And besides these light, airy and easy-to-reach upstairs stores, there's another million feet of factory space in the five Foreman & Clark modern sunlit factories. Here 4000 expert needle workers reproduce the creations of stylists who have built the reputation of many an expensive custom tailor. Here, fabrics from accredited mills are tested and re-tested for all-wool content, color fastness, durability and moisture resistance before they are bought, and tailored into the clothes you wear. Here daily shipments of newly made garments are sent to the F&C Coast-to-Coast stores, where styles are shown months ahead of the time other clothiers will start calling them "new".

NO MIDDLEMAN or JOBBER'S PROFITS

Such are the tremendous resources of Foreman & Clark. Resources that mean clothes packed with the best dollar-for-dollar values in the country—values that enable us to make more sales in our season than the ordinary clothier sells in four—to produce hand-fashioned clothes that have gained us the greatest repeat business in the clothing industry.

*Certified to by Haskins & Sells—Certified Public Accountants.

TRADE UPSTAIRS AND SAVE $10

$20
$25
$35

OUR GUARANTEED ALL-YEAR-'ROUND PRICES

Our New York Store Is at 28 West 23rd St.

The F&C No. 2

The CLINTON

5 Famous Reasons

1 Coast-to-Coast Upstairs Stores
2 Upstairs Rental Savings over $1,000,000 Yearly
3 $10,000,000 Written Guarantee
4 5 Great Daylight Factories Owned Outright and Operated by Foreman & Clark
5 Cash Business . . . No Credit Losses

SMART SUMMER HATS

GENUINE PANAMAS—Woven under water in South America from palm leaf fibre. Gour'd $5.00 Hats. **$3.50**

STRAW SENNITS—Lightweight, hand-finished with cushioned leather sweats. Worth up to $3.50 **$2.00**

HAND BLOCKED MILANS—You'll find these same fine Milans selling up to $4.00 this Summer. **$2.00**

FOREMAN & CLARK

ENTIRE 2nd, 3rd & 4th FLOORS **Cor. 7th & Hill** ~ **L. A. STORES** ~ **Cor. 3rd & Main** ENTIRE SECOND FLOOR

FINANCIAL

TRANSPORT UNIT TELLS EARNINGS

Pickwick Corporation Issues Report for Year

Total Net Operating Income Set at $778,969

Increase of 50 Per Cent Shown on 1928 Figures

Net earnings of Pickwick Corporation for the year ended December 31, last, amounted to $778,969.31 after all charges including Federal income-tax reserve, equivalent to $1.02 a share on the average amount of common stock outstanding during the period, Charles F. Wren, president, announced yesterday.

These earnings compare with $514,589 in 1928 after all charges, and represent an increase of more than 50 per cent. They do not include $1,465,135 unearned profits realized from the merger of its former operating subsidiaries last year into Pacific Transportation Securities, Inc., and Pickwick-Greyhound Lines, Inc., which were credited to surplus.

GROSS MOUNTS

Gross revenues for the year amounted to $2,417,850.04. This includes $1,331,039.52 revenues for the sales of manufactured products, parts, etc.; $474,143.47 revenues from terminal operations and $612,667.05 from dividends, interest and miscellaneous income.

Expenses totaled $1,397,883.80 and included general and administrative expenses, $172,719.14; cost of manufactured products and parts sold, $945,027.43; and other expenses $279,117.09. This left a gross operating income of $1,019,966.24.

"This statement includes only profits derived from stock interests in affiliated motor-transportation companies in the form of cash dividends, and does not include surplus earnings in excess of such dividends," Mr. Wren pointed out.

NEW PLANT READY

"The new plant at El Segundo for the construction of Duplex fifty-three-passenger coaches, Pickwick Duplex Urban seventy-passenger coaches, and the Nitecoaches will be in full operation about the first of June. The capacity will be about fifty coaches per month, and it is felt that this manufacturing unit will be a source of increased earnings.

"The Pickwick terminal facilities and hotel buildings are all leased under favorable terms for a long period of years.

"The corporation now owns substantial interests in many of the most important motor transportation lines in the United States. Among its partners in the ownership of these lines are the Greyhound Corporation, Southern Pacific Company, Chicago, Burlington and Quincy Railroad Company and others."

Municipal Bond Offering Goes on Mart Today

Offering of an additional issue of $500,000 city of Long Beach 4 1-4 and 4½ per cent bonds will be made today by the National City Company and Weeden & Company. The bonds mature serially 1935 to 1963, inclusive, and are priced to yield 4.25 to 4.35 per cent according to maturity.

These bonds are issued for harbor purposes and are direct obligations of the city of Long Beach, which has an assessed valuation of $188,648,225, as against a total funded debt of $16,023,433.

PITTSBURGH, May 27. (Exclusive)—Oversubscription to the offering of $13,000,000 Aluminum, Ltd., 6 per cent cumulative preferred stock at $99.25 and accrued dividends was announced today by the Union Trust Company of Pittsburgh, the Guarantee Trust and the Bankers Trust of New York and Lee Higginson & Co., the offering syndicate.

NEW GASOLINE OF SHELL OUT TODAY

SAN FRANCISCO, May 27. (Exclusive)—Shell Oil Company today announced that its new premium gasoline will be available at all Shell stations the 29th inst. The gasoline will be called Super-Shell and will retail at 3 cents a gallon more than ordinary gasoline. The company is marketing the gasoline on its claims of anti-knock performance and increased mileage.

Business Gains
Commodity Price Indices
Foreign Trade Conditions
Credit Situation

discussed in our current report which also contains lists of active bonds and stocks arranged in order of preference.

Copy on request.

INVESTMENT DEPARTMENT

Howard G. Rath Co

Established 1910

INVESTMENT SECURITIES

Members L. A. Stock Exchange
Members L. A. Curb Exchange

N.E. Corner 6th & Grand
TRinity 1164

FINANCIAL INDEX

The following index will be found convenient for quickly locating information in this issue of The Times:

	Page
Bank clearings	17
Bond quotations	15
Business News	14
Citrus fruits	19
Cotton	14
Coffee	18
Eggs, poultry (butter and eggs)	17
Foreign exchange (money)	17
Grains	19
Live stock	19
Naval stores	17
Oil Field News	20
Produce, Los Angeles	19
STOCKS—	
Aviation	18
Boston	17
Bay City Curb	18
Chicago	18
Los Angeles	16
Eastern Bank Stocks	17
New York Stock Exchange	15
New York Produce Stocks	17
New York Curb	17
New York Times averages	15
Salt Lake	16
San Francisco	18
Standard Oils	18

WEST COAST TRADE TONE UNCHANGED

Twelfth Reserve Area Bank Survey for April Notes Little Change

SAN FRANCISCO, May 27. (AP) Isaac B. Newton reported today that business activity showed little change during April this year as compared with March, in the seven Pacific Slope States that comprise the Twelfth Federal Reserve District. Mr. Newton, the economist-chairman of the San Francisco Federal Reserve Bank, summarized conditions thus:

"Industrial production in the aggregate was practically unchanged from March. Trade indicators offered a mixed picture, but on the whole showed improvement from the low levels of recent months. The agricultural outlook improved from a production standpoint. Wholesale commodity prices averaged slightly lower than in March. There was no basic change in credit."

The Federal reserve agent, from the mass of data gathered by the bank's statistical staff, had the following to say about agriculture:

"Climatic conditions point toward satisfactory yields of most crops in 1930, although light rainfall in recent years has resulted in a noticeable lack of sub-soil moisture in some of this district's important agricultural areas. Condition reports indicate that deciduous fruit crops will be larger this year than in 1929 but smaller than in 1928. This year's moderate-sized crop of citrus fruits is being marketed satisfactorily. Declining prices for lambs and wool have had an adverse effect on the position of the sheep-raising industry, while prices for cattle, although somewhat lower than a year ago, have been maintained at relatively high levels and cattle markets continue relatively stronger than other live-stock markets."

Industrial output in April was low, as in March, and well below the 1929 level. Lumber and copper output rose, but oil output, building and construction were lower.

Largely due to a late Easter, retail trade improved.

Profits Point Up for Aid of Water Utility

Earnings of American States Water Service Company, California subsidiary of American States Public Service system, for the first five months of this year will show a substantial increase over the same period last year, it was learned from officials of the company yesterday.

Since the oil-drilling campaign in Venice started, the company has had an increased demand for its water service, necessitating the addition of a new pump, wells and mains to its Venice plant, at an expenditure of about $12,500.

Renewal of oil-drilling activities at Huntington Beach has also increased the utility's water service in that district.

Van Sweringen in Rail Control

NEW YORK, May 27. (Exclusive) At the organization meeting today of the directors of the Missouri Pacific Railroad Company, O. P. Van Sweringen was elected chairman, L. W. Baldwin, president; E. M. Durham, senior vice-president; H. R. Safford and E. P. P. Johnson, vice-presidents; E. J. White, vice-president and general solicitor; J. Cannon, vice-president and general manger; C. E. Perkins, vice-president in charge of traffic, J. S. Drew, vice-president, and William Wyer, secretary-treasurer.

The executive committee named included O. P. Van Sweringen, L. W. Baldwin, G. A. Tomlinson, Alva Bradley, D. S. Barrett, Jr., John Sherwin, Jr., and L. P. Ayres.

Investment Unit Opens Offices

Brush, Slocumb & Co., recently organized investment house will formally open its new offices today in the Hunter-Dulin Building, San Francisco, Spencer Brush, partner, announced yesterday.

Other members of the organization, who with Mr. Brush have been actively engaged in the investment banking business on the Pacific Coast for a number of years, include Dwight F. Slocumb, Meader Fletcher, Edward C. Henshaw and J. Russell Postlethwaite.

MELON TRAINS RUSH EAST

More Than 55,000,000 People to Eat Imperial Valley Cantaloupes This Season; 10,000 Cars Used

BY EARLE E. CROWE

Long trains of refrigerator cars are now pulling out from the Imperial Valley in the annual spectacular sprint across the continent to lay fresh melons on the breakfast tables in the great eastern cities.

More than 55,000,000 people in the United States and Canada will be supplied through this fast freight service with Imperial Valley cantaloupes, honeydew and honeyball melons this season.

Employed in the tremendous task of transporting the Imperial melon crop will be approximately 10,000 "reefer" cars, which speed from the valley to the eastern markets faster than any other freight car and almost as fast as the passenger cars.

CARS MOBILIZED

For some time yet the melon movement will not reach its peak, but for several weeks prior to the early season shipments the Southern Pacific perishable officials were busily at work mobilizing cars in preparation for the peak period. Approximately 6000 cars were concentrated in the valley at the start of the season, and as soon as the melons are unloaded in the East the trains are rushed back empty.

In trainloads running as high as 140 cars the melons move out of the Imperial Valley to Yuma, Ariz., where the long trains are broken up in blocks for routing to the eastern market centers. Melons destined for Chicago arrive the sixth morning after leaving the valley. New York trains are ready for unloading on the eighth morning.

In this golden stream of melons rushing eastward will be about 28,000,000 cantaloupes, honeydews and honeyballs. The exact number, on the basis of current estimates, is 27,727,500, or a half-melon for the breakfasts of 55,575,000 people.

The total crop is placed now at 14,000 cars of cantaloupes and 5000 cars of honeydews and honeyballs. This figure of 19,000 cars is a considerable reduction from earlier estimates, due to adverse weather conditions. Growers report that it is doubtful that production will reach 100 crates an acre.

CROP REDUCED

Acreage reports several weeks ago indicated a total area planted to melons of about 30,000 acres. This was a marked increase over the previous season, and prompted fears of an oversupply for the eastern markets. The recent rains, however, are believed to have cut the crop almost 30 per cent, indicating total shipments about as large as last season.

The growers, by mutual agreement, are holding the shipments to a sugar content in cantaloupes of 9 per cent, which is 1 per cent higher than the State standardization law requires. Honeydews and honeyballs are held to 14 per cent sugar content.

Before leaving the Imperial Valley the Southern Pacific ices the refrigerator cars with 12,600 pounds of ice, 10,600 pounds of which are placed in the bunkers before the cars are loaded with melons. To transport the melon crop out of the Imperial Valley alone the railroad will utilize 239,400,000 pounds of ice this season, or 1,197,000 tons. At Yuma and Tucson the cars are reiced to insure the arrival of the melons in the East in fresh condition.

Extra Dividend Voted by Group of Industrials

Directors of the Van de Kamp's Holland Dutch Bakers, Inc., declared yesterday the usual extra dividend of 12 1-2 cents a share on the common stock, in addition to the regular quarterly dividend of 37 1-2 cents a share, payable July 1, next, to stockholders of record on June 16. Similar extras were declared payable January 1, and April 1, last.

NEW YORK, May 27. (Exclusive) Extra dividends declared today include the following:

Standard Oil Company of Kentucky, extra of 20 cents a share in addition to the regular quarterly of 40 cents a share was declared payable June 30, next, to stockholders of record, June 16.

McKeesport Tin Plate Company, extra of 50 cents a share and regular quarterly of $1 a share was declared payable July 1 to stockholders of record June 14.

Mapes Consolidated Manufacturing Company extra of 25 cents a share and regular quarterly of 75 cents a share was declared payable July 1, to stock of record June 13.

Time for deposit expired the 26th inst. and will not be extended.

WHAT'S BEHIND YOUR STOCK

CONS. GAS OF N. Y.

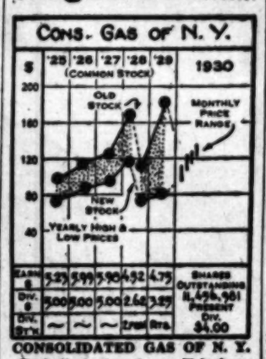

CONSOLIDATED GAS OF N. Y.

Excluding American Telephone, the Consolidated Gas Company of New York is the largest public utility company in the world, controlling all the capital stock of New York Edison, United Electric Light and Power, and Brooklyn Edison Company. The company supplies all the gas and electric power and light service in Manhattan and the Bronx, all the electric service in Brooklyn, and all the electric and part of the gas service in Queens. The New York Steam Corporation was recently reported to have come under the control of Consolidated Gas. This company supplies heat to a large number of buildings in the Wall-street district.

Gross income during 1929 increased 5 per cent over 1928, net showing a 9 per cent gain. Earnings of $65,005,400 were equal to $4.75 per share on the common, against $59,592,600 or $4.52 per share in 1928. The company has an unusually large working capital for a public-utility company, the total at the end of 1929 being $37,127,000. Of the current assets more than $14,600,000 was in cash.

CAPITALIZATION

Funded debt	$ 89,000,000
Subsidiary funded debt	127,831,700
$5 cumulative preferred stock (no par) shares	1,267,600
Common stock (no par) shares	11,284,861

CURRENT DATA

A dispatch dated April 19 states that United Corporation has acquired a substantial interest in the company. This has been interpreted to mean that the company may be included in State superpower projects.

(All rights reserved. Cambridge Associates, Boston.)

Brick and Tile Unit Reports Orders Gain

Reflecting the upward trend of building activity in the Southwest since March, order bookings of Gladding, McBean & Company for face brick, terra cotta and tile during the first three weeks of this month were 90 per cent higher than for the same period of April, which in turn showed an increase in volume of 75 per cent over March, Fred B. Ortman, vice-president and general manager of the company, stated yesterday.

Mr. Ortman estimated that the total bookings for May would exceed April orders by 100 per cent.

Prospects for a fair volume of orders this year for the company's products in the Hawaiian Islands were also reported by the executive, who has just returned from a visit to Honolulu. The islands apparently suffered less from the depression following the market break than the States and building construction, which is at a high level, is expected to continue so for the next two years, Mr. Ortman said.

Remington Rand Net Sharply Up

NEW YORK, May 27. (Exclusive) Remington Rand, Inc., and subsidiaries reported today net profits for the fiscal year closed March 31, last, of $6,040,554 after all charges, equal after preferred dividends to $3.51 a share on 1,355,275 common shares against $2,927,766 for the preceding year or $1.15 a share on 1,334,042 common shares then outstanding.

Net sales for the year increased $888,884 over the preceding period and amounted to $64,186,507, while costs and expense dropped $1,962,783 to $55,262,671, leaving a net operating profit of $8,917,836 against $6,066,169 for the previous year, an increase of $2,851,667 or more than 47 per cent.

UTILITY RECEIVES STOCK ISSUE PERMIT

SAN FRANCISCO, May 27. (Exclusive)—State Railroad Commission today authorized the Pacific Gas and Electric Company to issue and offer $10,000,000 of first preferred 5½ per cent capital stock at a price of not less than $94.50 per share.

RAIL BODY MEETS

NEW YORK, May 27. (Exclusive) No announcement was made today by the deposit committee in connection with the proposed Great Northern and Northern Pacific merger after the meeting in the offices of J. P. Morgan & Co. In addition to the committee members, the presidents of the Great Northern, Northern Pacific and Burlington were present.

ELECTRICITY USE GAINS ON FARMS

Services Expected to Reach One-Million-Mark in Four Years

CHICAGO, May 27. (Exclusive)—Electric service will be extended to a total of 1,000,000 farms in the United States within the next four years, it is declared by the Middle West Utilities Company in "Harvests and Highlines," a 112-page study of electric power in agriculture, which was published today.

Rural electric lines 150,000 miles in length are now in service and the number of farm electric customers reached in the last eight years is almost as great as the number of all kinds of electric users, at the end of the first twenty-five years of the history of the electric light and power industry, the book states.

RICHFIELD NET RECORDS DROP

Earnings for First Quarter Equal 37 Cents

Compare With 91 Cents for Year Ago

Oil Curtailment and Gas War Affect Income

Net earnings of Richfield Oil Company of California for the quarter ended March 31, last, yesterday were reported at $936,740.13 after depletion, depreciation, intangible drilling expenses, interest and Federal income taxes, equal after preferred dividends to 37 cents a share on the 2,043,514 shares of common stock outstanding at the end of the period. This compares with $1,927,261.88, or 91 cents a shares on 1,917,386 common shares in the 1929 quarter.

In common with other California oil companies, the lower earnings for the first three months this year reflect participation in the curtailment of production and the lower prices received during the gasoline price disturbance that prevailed on the Pacific Coast during the greater part of the period, James A. Talbot, chairman of the Richfield board, and C. M. Fuller, president, pointed out in the statement to stockholders.

STABILITY EXPECTED

Belief was expressed by the executives that a stable price structure may reasonably be expected for the remainder of the year which should result in earnings per share consistent with or better than those of last year. Due to the consistently increasing consumer demand for Richfield products, domestic sales of gasoline, lubricating and fuel oil exceeded those for any quarter in the history of the company, the report stated.

Inventories of $20,142,000 as of December 31, last, were reduced approximately $1,000,000 during the quarter and seasonal demands will very substantially reduce inventories during the next few months, according to the report, which said the management of the company feels greater strides have been made in the petroleum industry in the past six months than during any period for several years previous, with shut-in production and a corresponding curtailment in refining throughout having greatly improved economic conditions.

WELLS SHUT-IN

The company's daily production of crude oil and casinghead gasoline is slightly under 30,000 barrels per day with more than 15,000 barrels per day of crude oil production closed in to comply with the State curtailment program. For the first three months of this year the production of crude oil and casinghead gasoline amounted to 2,649,000 barrels.

The recent discovery at Potrero, adjacent to Inglewood, where the company has valuable and well located holdings, the discovery of a deep sand in the Belridge area on which structure the company has large holdings in fee, and the discovery at Point Concepcion, establish Richfield's crude oil reserves as much greater than ever before reported, the stockholders were informed.

Comparative figures for the quarter ended March 31, 1930, and the corresponding period of 1929 follow:

March 31:	1930	1929
Net operating income	$3,199,810	$3,306,968
Depletion, depreciation, abandonments and drilling expenditures	1,310,827	1,236,794
Net income before interest and Federal income tax	1,879,173	2,132,184
Interest charges	702,433	74,922
Provision for Federal income tax	40,000	130,000
Net income available for dividends	936,740	1,927,262

Canadian Film Deal in Effect

NEW YORK, May 27. (AP)—The plan by which Paramount-Publix Corporation gains control of the Famous Players Canadian Corporation was declared operative today, when stockholders holding more than a required amount of stock or voting trust certificates had assented to the acquisition.

In making the announcement, the Paramount-Publix Corporation said the Montreal Trust Company, depository under the plan, had been authorized to issue stock in exchange for shares or voting trust certificates on the basis of four shares of Paramount common for each five shares of voting trust certificates of the Canadian Corporation.

Time for deposit expired the 26th inst. and will not be extended.

COTTON MARKET

NEW YORK, May 27. (AP)—Favorable weather reports and relatively easy Liverpool cables led to some cotton selling today, but the comparatively small offerings were well enough taken to lend a stabilizing influence to the market on declines. July was relatively easy, selling back to about 18.00 and rallying about 20 points net lower in late trading. Later deliveries were about net unchanged to 3 points higher toward the close.

RANGE OF PRICES

NEW YORK, May 27.—Cotton futures:

	High.	Low.	Close.	
Jan., old	15.10	14.99	15.10	
Jan., new	14.81	14.70	14.81	
March	15.01	14.89	15.01	
July	14.75	14.60	14.75	@15.11
Oct., old	15.05	14.91	15.05	@15.05
Oct., new	14.73	14.63	14.73	
Dec., old	14.72	14.63	14.72	@15.11
Dec., new	14.83	14.69	14.81	@14.83

NEW ORLEANS, May 27.—Cotton futures closed steady, net 8 points up to 2 down.

	High.	Low.	Close.	
Jan.	14.90	14.66	14.66	
March	14.90	14.66	14.78	@15.00
July	14.79	14.79	14.79	
Oct.	14.72	14.72	14.72	@14.73
Dec.	14.80	14.80	14.80	

SPOT PRICES

NEW YORK, May 27.—Spot, quiet: middling, 16.30.

NEW ORLEANS, May 27.—Spot cotton closed quiet, unchanged quotations: sales, 456; middling, 15.40.

COTTONSEED OIL

NEW YORK, May 27. (Exclusive)—Cottonseed oil closed quiet and barely steady, ruling 5 points lower to 3 points net higher; sales, old, 52½ barrels; new, one tank. Prime crude, 7.35c nominal; prime summer yellow, old, 8.60c; May, 8.60c; July, 8.73c; September, 8.93c; October, 8.92c; December, 8.86c; new, November, 8.85c; December, 8.86c; January, 8.86c; March, 8.97c.

CHAIN BANK FOE ANSWERED

Minneapolis Financier Replies to Argument Against System by Chase National Economist

BY JOHN F. SINCLAIR

[Copyright, 1930, by the North American Newspaper Alliance]

NEW YORK, May 27.—The opinion of Benjamin M. Anderson, Jr., Chase National Bank economist, who opposes any extension of branch banking in the United States, is challenged by Lyman E. Wakefield, president of the First National Bank of Minneapolis, and vice-president of the First Bank Stock Corporation, which controls many banks throughout the Ninth Federal Reserve District.

After explaining that experience that there are many small towns and villages not able to support a unit bank, where a branch bank can meet the situation, Mr. Wakefield says:

"New York's domination of American banking rests to a certain degree on the correspondent system, which Mr. Anderson advocates as the perfectly adequate relationship of the large and small banks. The trade-area-branch system, the regional group plan or the combined group and radial branch proposal, would promote a greater financial independence of the trade areas or group regions.

"Mr. Anderson places considerable stress on the point that a small bank in a one-crop community can attain the needed diversification through resort to the open market and call loans on the New York Stock Exchange. That is perfectly true, but pursued to its ultimate conclusion it means the continued drawing away of a community's accumulated capital. A diversification of areas, of risk and resource, which would permit a region to retain its capital safely within its borders appeals to me as the better way."

The battle lines are forming!

The political and financial leaders of both Austria and Hungary have been visiting Paris and London and New York lately in the hope that each of these countries will be able to float a substantial foreign loan to "carry on"—on borrowed money.

Neither country has recuperated since the war. Both are hard up today and unemployment has been growing steadily for eighteen months in both places.

Hungary, its farmers largely interested in wheat and wine, has suffered untold disaster in the low prices. Budapest and Vienna daily report new bankruptcies and many suicides.

The League of Nations helped Austria once, but she is no longer able to finance herself out of income. The same goes for Hungary.

Chancellor Schober of Austria, former Vienna Chief of Police, has lately visited several European capitals, for the sole purpose of arranging a new loan.

When the peace treaty divided Austria and Hungary into several economic parts, the conferees probably did not realize what they were doing.

No nation, no matter how worthy, can have political freedom without economic independence. Any nation that is forced to live on borrowed money indefinitely must finally throw up its hands. For it cannot exist any more than an individual earning $10,000 a year and spending $20,000 can.

This is the position of both Austria and Hungary today. Outside loans may give them a breathing spell, but unless they can build up their trade to enable them to pay their way in the world, it will be far better for them to join hands with other nations in a sound economic union.

Twelve years have passed since the war, and neither of these nations has so far met the test of economic sovereignty.

The Importance of Checking Your Investment Position

THE past year has been one of momentous changes in industry and finance. The earnings and future prospects of many corporations have been affected to an important degree, either favorably or adversely. Dividend rates, market prices, and even fundamental values, in many instances have been materially altered.

How have these changes affected *you?* Perhaps an analysis of your securities would reveal the importance of certain adjustments in your holdings in order properly to protect your income and investment position.

The extensive facilities of this organization are at the disposal of any investor who may wish to have an impartial review of his investment holdings, either as a whole or in part, without obligation.

TUCKER HUNTER DULIN & Co.

SAN FRANCISCO, Hunter-Dulin Building — LOS ANGELES, 650 South Grand

SAN DIEGO, POMONA, SEATTLE, OAKLAND, LONG BEACH, SANTA MONICA, PORTLAND, SACRAMENTO, PASADENA, HOLLYWOOD, SPOKANE, SANTA ANA, TACOMA, FRESNO

Analysis and Comparison of

12 Major California Public Utilities

Total revenues...Net earnings applicable to interest charges ...Amount available for dividends...Earnings per share on preferred stock...Security... Price, dividend and yield on preferred and common stocks on May 20, 1930 and other data.

Pertinent facts and figures regarding each utility and the securities of each company concisely given in our Fourth Annual Edition of this report. It is prepared to provide constructive help to investors and is of interest also to the financial student.

A COPY MAY BE HAD UPON REQUEST WITHOUT OBLIGATION

DEAN WITTER & Co.

MUNICIPAL AND CORPORATION BONDS

Van Nuys Building LOS ANGELES Telephone VAndike 6111
Citizens Savings Bank Building, PASADENA

SAN FRANCISCO • RIVERSIDE • LONG BEACH • PORTLAND • SEATTLE • OAKLAND • TACOMA

NEW YORK BOND PRICES

NEW YORK, May 27. (AP)—Bond prices pursued an erratic course within narrow confines today. Promising activity was mixed with some sharp reactions as the trading continued sluggish throughout the trading session on the New York Stock Exchange.

The tone of prime industrial bonds brightened considerably, foreign bonds held steady in a good market, and increased demand for United States governments developed with prices tending upward generally. The other side was the dullness in railroad bonds, and sharp fluctuations that occurred in some individual issues, notably St. Paul adjustment 5s, which dropped 2 points, and Pathe Exchange warrants 7s, which yielded 7 points.

Sales volume increased appreciably from yesterday, when the turnover established a low mark for 1930.

The quiet market in railroad bonds resulted in the highest grade liens of the group losing some ground. A conspicuous exception to the narrow price range of most rail issues was the Soo Line 5s, which gained more than a point. Missouri Pacific convertible 5½s were strong to reach a 1930 high, but reacted at the close.

Stock privilege issues showed the depressing effects of a dull share market, but rallied toward the close, with the American Telephone 4½s closing 3 points higher, and Philadelphia Reading Coal and Iron 6s up 1 point. Changes in other convertibles were small and irregular.

The quotations represent sales of bonds (in thousands of dollars) and the high, low and closing prices in order given. To expedite transmission, the close is omitted when the same as the low, and both low and close when same as high.

	Sales (in $1000)	High	Low	Close
[illegible]	[illegible]	[illegible]	[illegible]	[illegible]

FOREIGN ISSUES

[illegible]	[illegible]	[illegible]	[illegible]	[illegible]

Total sales today, [illegible]

U. S. GOVERNMENT BONDS
(Dollars and Thirty-Seconds)
(Sales in $1000)

[illegible]	[illegible]	[illegible]	[illegible]	[illegible]

MARKET AVERAGES

NEW YORK, May 27. (Exclusive) Today's stock range, as compiled by the New York Times:

	High.	Low.	Close.
25 railroads	[illegible]	[illegible]	[illegible]
25 industrials	[illegible]	[illegible]	[illegible]
50 stocks	[illegible]	[illegible]	[illegible]

NET CHANGE

25 railroads	[illegible]
25 industrials	[illegible]
50 stocks	[illegible]

BONDS

Net change: Day. Month. Year.

40 issues 87.81 — .12 — .12 +1.30

Yearly range of 50 stocks: [illegible]

NEW YORK, May 27. (AP)—Today's market averages: (Copyright, 1930, Standard Statistics Co.)

STOCKS — 50 Ind. 20 Rails 20 Util. [illegible]

Total 90 stocks, 192.5.

BONDS — 10 Ind. 10 Rails 10 Util. [illegible]

Total 30 bonds, 99.9.

PERMITS ISSUED

The following permits have been granted by F. O. Athearn, Commissioner of Corporations:

[illegible]

GASOLINE UNCHANGED

CHICAGO, May 27. (Exclusive)—Motor grade, 6½ to 7¼c. Kerosene quiet; 41-43 water white, 4 to 4⅛c. Fuel oil slow; 24-26 gravity, 70 to 75c.

You insure your BAGGAGE...why not YOUR INVESTMENTS?

INSURED SAFETY FOR YOUR FUNDS

Every seasoned traveler knows the importance of properly insuring against loss of trunks and other luggage before undertaking a journey.

Isn't the capital obtained by a life-time of labor deserving of equal protection?

Insurance covering the payment of principal and interest on your funds may be secured through an investment in Indemnity Mortgage Insurance Company First Mortgage Assignments.

These Assignments convey actual proportionate ownership in a group of many first mortgages deposited with a trustee, and with payment of principal and interest thereon insured by this company. Assignments are available in any denomination for any period to meet your convenience and yield a full 6% income.

No matter how large or how small your investment fund, you owe it to yourself to investigate this insurance protection. Clip this advertisement and mail it to us with your name and address in the margin for full details.

INDEMNITY Mortgage Insurance Company

5th Floor...111 West Seventh Street
Telephone VAndike 5151 Los Angeles

A Convenient Method of Owning 50 of the Best Stocks

AN opportunity to participate in all regular and special cash and stock dividends, rights and market appreciation of 50 of America's greatest corporations is offered by Diversified Trustee Shares, Series "C," a fixed common stock investment trust, with a composite rating of "A" by Moody.

These 50 great companies all rank among the leaders in their lines, and as a group, represent a cross-section of American business and industry. Combined assets total $29,000,000,000, with aggregate surplus of $6,600,000,000. As a group, they control 49% of the country's railroad mileage and 25% of the nation's electrical output. Dividends on the average have been paid without interruption for the past 25 years.

Average annual income on these shares during the past nine years (had the trust been in existence) would have been 12% annually. At the same time, the average annual appreciation would have amounted to 22.8%, making a total annual gain of 34.8%.

[*An interesting analysis of the trust and the names of the stocks will be sent on request below.*]

NAME________ ADDRESS________

California Company LTD. BONDS
Los Angeles, Pasadena, Redlands — San Diego, Riverside, San Bernardino
530 West Sixth Street, Los Angeles

[IMAGINE]

A Great $22,000,000,000 Corporation Covering Every Basic Industry

Through one convenient security—Corporate Trust Shares—you can invest in 28 great corporations which taken as a group would constitute the world's largest and most powerful corporation. Aggregate assets total $22,000,000,000; surplus amounts to over $5,500,000,000. The average age is 55 years and the average record of unbroken dividend payments is 32 years.

During the ten-year period, 1919-1928, total assets increased 38%, surplus 64% and earnings available for common, 125%. Dividend payments in cash of the 28 corporations during 1929 amounted to over $800,000,000. Incidentally, Corporate Trust Shares during 1929 paid 17% on the average market price—the largest cash distributions of any fixed investment trust.

Price Market about $10.00 per share.

Average annual return for the past 17 years, had this trust been in existence, would have amounted to 14.2% annually on average price. Send for interesting folder.

Name .... *Address* ....

SMART, MAC CORMACK & CO.
INVESTMENT SECURITIES
544 South Grand Ave., Los Angeles
Telephone: TRinity 0262

New Analysis now Ready on

Pacific Public Service Company

Every forward-looking investor should read this analysis which we have just prepared, setting forth the many attractive features of Pacific Public Service Company Class "A" Stock, which is listed on the Los Angeles Stock Exchange. This stock pays $1.30 in cash or 10% in stock at the holder's option.

The company is controlled and managed by the Standard Oil Company of California. It supplies important areas in the San Francisco Bay region with natural gas and faces a period of substantial expansion in both volume and earnings.

Use coupon today to obtain this analysis.

Name________
Address________

James R. Martin & Co.
647 So. Spring St.—LOS ANGELES—TRinity 4911
46 So. Euclid Ave.—PASADENA—Colo. 2603; Elliot 1556

For Immediate or July 1st Investment

WE OFFER:

$300,000.00 choice seven per cent 1911 Act Bonds of the City of Los Angeles, to net six and one-half per cent.

$200,000.00 1911 Act Bonds of smaller cities in Southern California to net six and one-half to seven per cent.

$250,000.00 1915 Act Bonds of San Clemente and other prosperous cities to net six to six and one-half per cent.

$100,000.00 bonds of City of San Mateo and other cities near San Francisco to net six per cent.

$200,000.00 Acquisition and Improvement and Road District Improvement Bonds to net six to seven per cent.

$150,000.00 Certificates of Ownership in 1911 Act Bonds to net six per cent.

INFORMATION ON REQUEST.

MUNICIPAL BOND COMPANY
650 So. Spring St. Phone: TRinity 3801
LOS ANGELES
825 Bank of Italy Building, SAN DIEGO
609 Financial Center Bldg., OAKLAND
1095 N. Chester Avenue, PASADENA Sterling 5658

LASE

Anaconda Copper

Earnings statement issued recently tends to focus interest on the copper industry's immediate outlook. Anaconda's preeminent position reflected in our late analysis.

Ask for copy.

L.A. Investment Securities Co.
One of the Los Angeles Investment Group
Resources of group over $25,000,000
MEMBERS
L. A. Stock Exchange
L. A. Curb Exchange
Stock Exchange Bldg., TRinity 5077
and
1035 So. Broadway, WEstmore 6395
PASADENA LONG BEACH SAN DIEGO

APRIL EARNINGS OF ESPEE DOWN

Group of Other Lines Also in Net Declines

April net railway operating income of the Southern Pacific Company decreased $2,226,341 or more than 47 per cent from the net income for April, 1929, and amounted to $2,445,160, acording to a statement issued yesterday from the Los Angeles office of the road. Gross revenues fell off $4,289,645 or about 17 per cent, to $21,136,878.

Net railway operating income for the first four months of the current year amounted to $9,385,900 a decrease of $6,570,147 or 40 per cent. Gross revenues for the same period aggregated $84,826,302, a decline of $12,735,413 or about 13 per cent.

GROUP OF RAILS REPORT PROFITS

NEW YORK, May 27. (Exclusive) April net railway operating income of the first fifty-four railroads to report to date amounted to $34,716,000 against $52,049,000 in April, 1929, a decrease of 33 per cent. For March of this year the same carriers reported net of $33,868,000.

April gross revenues aggregated $253,134,000 as compared with $287,473,000 in April, 1929, a decrease of 12 per cent. The March gross amounted to $252,390,000.

Railroads reporting today net railway operating income for April and the first four months of the current year include the following:

	1930	1929
DENVER AND RIO GRANDE WESTERN		
April	$ 349,874	$ 519,196
Four months	1,674,069	2,392,297
TEXAS AND PACIFIC		
April	798,919	688,739
Four months	2,386,745	2,628,240
DELAWARE AND HUDSON		
April	396,000	666,000
Four months	1,400,000	1,879,000
PITTSBURGH AND LAKE ERIE		
April	603,000	716,000
Four months	2,113,000	2,383,000
RUTLAND		
April	66,000	100,000
Four months	154,000	234,000
WABASH RAILWAY		
April	707,867	810,146
Four months	2,324,180	4,037,600
ANN ARBOR		
April	36,031	72,763
Four months	141,366	343,750
OMAHA RAILROAD		
April	89,902	173,924
Four months	631,134	495,520
N.Y.O. and W. RAILWAY		
April	*27,620	38,868
Four months	12,066	44,310
BOSTON MAINE		
April	927,153	1,047,219
Four months	3,724,222	4,066,972
NORFOLK AND WESTERN		
April	2,258,849	2,632,456
Four months	10,207,739	11,446,530
SOUTHERN RAILWAY COMPANY		
April	2,020,736	3,106,641
Four months	5,756,815	9,346,240
MOBILE AND OHIO		
April	188,816	297,888
Four months	448,038	734,886
ALABAMA GREAT SOUTHERN		
April	136,863	224,470
Four months	444,241	801,025
CINCINNATI, NEW ORLEANS AND TEXAS PACIFIC		
April	265,348	425,973
Four months	1,348,030	463,306
READING		
April	747,711	1,406,183
Four months	3,879,880	5,611,713
BANGOR AND AROOSTOOK		
April	384,640	240,481
Four months	1,086,044	783,874
PITTSBURGH, WEST VIRGINIA		
April	109,391	232,062
Four months	466,235	876,433
ATLANTA, BIRMINGHAM AND COAST		
April	345,000	410,000
Four months	246,000	130,000
CHICAGO AND ALTON		
April	12,000	184,000
Four months	238,000	1,062,000
BUFFALO, ROCHESTER, PITTSBURGH		
April	154,000	232,000
Four months	1,342,000	4,651,000
NORTHERN PACIFIC		
April	215,000	1,285,000
Four months	1,342,000	4,651,000
CHICAGO GREAT WESTERN RAILWAY		
April	174,259	69,150
Four months	101,848	342,866

*Operating loss.

WE WILL SELL
PARK LANE APTS.
7% Serial Gold Bonds
$2,000.00 PAR ....@ $950.00

50 ACME TRAFFIC SIGNAL	.60
13 BDWY. DEPT. STORES—C.	10.75
20 COAST GUARANTEE UNITS	32.50
1000 CALIF. VENTURA OIL	.04
50 CONS. FIN. & HOLD. UTS.	2.25
20 GARNER ROYALTIES "A"	Bid
11,500 GENERAL SECURITIES CO.	.40
1000 LINCOLN DRILLING	.05
24 MONOLITH MID. (1927 Issue)	4.25
100 PRUDENCE CORPORATION	2.25
200 RUNNYMEDE FIN. CORP.	Bid
1 TATUM TRUST No. 257	75.00
204 WESTERN AUTO—COMMON	4.50
12 TWO NINE SIX NINE WILSHIRE CORP.	50.00
100 WESTERN G. & E.—COMMON	8.00

CASH or TERMS

WE WILL BUY

BENEFICIAL INTERESTS P. T. 20—P. T. 33—P. T. 27	OFFER
DIVERSIFIED REAL ESTATE INV.	OFFER
MONOLITH PORTLAND—PREF.	8.25
RANCHO MALIBU LA COSTA	625.00
SPARKLETTS BOTTLING UNITS	67.50
SUNSET PACIFIC OIL "A"	.20
WHITTIER-SANTA FE	22.50

E. M. ALLISON & CO.
1102 FINANCIAL CENTER BLDG.
704 SO. SPRING ST. VANDIKE 6131

Security Title Insurance and Guarantee Company
NINETEEN OFFICES IN CALIFORNIA
530 West 6th Street
Los Angeles, California
TRINITY 6111

LOS ANGELES EXCHANGE

Edison and Douglas Aircraft Work Higher on Firm Market as Trading Holds Quiet

Southern California Edison and Douglas Aircraft were the strong spots on yesterday's session on the Los Angeles Stock Exchange as trading operations continued sluggish and the market as a whole held firm. Edison advanced 1¼ points to close at the day's top of 66 and Douglas spurted 1⅞ to also end high at 21⅞. Each was traded in less than 1000 shares.

While the balance of the market held to generally steady levels the volume of sales was too meager to indicate definite movements. The fractional changes, however, were for the most part upward. Among the broader movements Pacific Mutual Life recorded a drop of 2 points to 85, and a single transaction in Signal Oil and Gas A lifted the stock a point to 35. Goodyear Tire preferred, up a point at 97, was the only other issue to show more than a fractional change. Pacific Mutual rights fell off 10 cents to 3.45.

Transamerica, Standard Oil of California and Richfield, each with a turnover in excess of 1000 shares, accounted for the bulk of the trading. Transamerica on sales of 2800 shares led the activity but eased back 3-8 net to 42 3-4 after touching 43½. Standard Oil and Richfield were both unchanged at 70 and 22, respectively. Rio Grande firmed up ⅛ to 21⅛ while Union and Union Associates yielded small fractional amounts to 45 5-8 and 44 1-4, respectively.

Western Pipe and Steel, which has not been traded for some time, advanced 7-8 to 23⅛ and Taylor Milling, which over recent weeks has shown signs of steady accumulation, added 1-4 to mark another new top for the year at 31 1-4. Pacific Finance and International Re-Insurance eased fractionally.

Sales totaled 11,533 shares valued at $469,548; previous day, 8678 shares valued at $404,942.

1930 High	1930 Low	Div. per Sh.	Stock	Sales	High	Low	Last	Net Change	Closing Bid
		2.00	Associated Oil						
11	8⅞		Ariz. Corp. Cal.						
18⅝	18⅝	2.00	Barker Bros. com.						
33½	22	2.00	Barnsdall Oil "A"						
14½	8⅝	.80E	Bolsa Chica Oil "A"	100	9¼			—¼	
80	46½	7.00	Bdwy Dept. St. pfd.						
		7.00	Do. pfd. ex-war.						
23¼	14⅞	8⅞S	Byron Jackson Co.						
120	113	4.00	California Bank						
67¼	67¼	4.00	Cal. Packing Corp.						
90	90	7.00	Central Investment						
112¼	110	4.00	Citizens' Nat'l Bk.	100	111	110½	111	+½	
45	38⅞	1.00E	Claude Neon	200	38				
25	20		Coml. Discount com.						
			De Forest Radio Co.						
22⅞	11⅞		Douglas Aircraft	800	21⅞	21¼	21⅞	+1⅞	
22	17	1.00	Emsco Der. com.						
433	410	18.00	Farm. & Mer. Nat'l						
		1.50E	Food Mach. Corp.						
16	13	1.20E	Gilmore Oil Co.						
29⅛	24¼	2.00	Globe G & M com.						
96	94	7.00	Goodyear Tex. pfd.						
96	91	7.00	Goodyear T. & R. pf.	20	97			+1	
10	10		Hal Roach 8s pfd.						
24⅝	20½	2.00	Home Serv. 8s pfd.	300	24⅝	24⅝	24⅝		
		1.00	Honolulu Cons. Oil						
		2.00	Il. Pac. Glass "A"						
46⅛	41	2.00	Internat. Re-Ins. Co.	200	44⅛			—⅛	
42	42	2.00	Jantzen Knit. Mills						
		2.00	Long. B. Bak. "A"						
33	30		Lincoln Mtg. Co.	25	30				
			Do. pfd.						
			L. A. Athletic Club						
			L. A. Biltmore pfd.						
100¼	101	5.00	L. A. G. & E. pfd.	43	100¼	100¼	100¼		
			L. A. Inv. Co.						
			Do. Sec. Co.						
31	18	2.00E	MacMillan Petro.						
			Maddux Airline						
		6.00	Magnin (I.) Co. pfd.						
		.80	Mn. Prt. Com. pfd.						
300	125		*Moreland Mot. com.						
		.70	Do. pfd.						
174	165	8.00	Mtg. Guar. Co.						
110	110	4.00	N. A. Inv. Cor. com.						
		5.50	Do. 5½s pfd.						
		6.00	Do. 6s pfd.						
37½	30		Pac. Am. F. Ins.	150	33				
			Pac. Clay Products						
			Pac. Finance Co.	300	21¼	21¼	21¼	—⅛	
			Do. pfd. "A"						
			Do. pfd. "C"						
			Do. pfd. "D"						
		1.50	Pac. G. & E. 1st pfd.						
		2.00E	Pac. Lighting com.						
		2.00E	Pac. Mut. Life Ins.	300	87	85	85	—2	
			*Do. rites	1,100	355	345	345	—10	
			*Pacific National Co.						
			Pac. Pub. Ser. "A" cm.	100	23			+¼	
		7.00	Pac. T. & T. com.						
			Pac. West. Oil						
			Pickwick Corp. com.						
			Reynolds Springs						
400	210		*Republic Pet. Co.	100	280				
		2.00	Republic Supply Co.						
		2.00	Richfield Oil	1,600	22	21⅞	21		
		1.75	Richfield Oil pfd.						
		1.00	Rio Grande Oil	100	21⅛			+⅛	
118¼	111¼	7.00	S. J. L. & P. pr. pfd. 7s	24	117½				
		6.00	Do. pr. pfd. 6s						
		7.00	Seaboard Dairy pfd.						
		1.20	Seaboard Nat'l Bk.						
		1.20	Seaboard Nat'l Sec.						
			Sec. 1st Nat. Bank						
			Shell Union com.						
			Signal O. & G. "A"	100	35			+1	
			Do. "B"						
		2.00E	So. Cal. Edison com.	900	66	65	66	+1¼	
			Do. orig. pfd.						
			Do. 7s pfd.						
			Do. 6s pfd.	300	26¾			+⅛	
			Do. 5½s pfd.	86	26¼			+⅛	
			So. Cal. Gas 6s.						
			Do. "A" pfd.						
101		6.00	So. Co. Gas pfd. 6s.						
			So. Pacific Co.						
		2.50	Standard Oil of Cal.	1,100	70	69¾	70		
			Superior Oil com						
			Do. pfd.						
31¼	24½	2.50	Taylor Mill. Corp.	100	31¼			+¼	
			Title Ins. & Trust						
			Transamerica Corp.	2,800	43½	42⅝	42¾	—⅜	
		1.00E	Union Associates	100	44¼			—⅛	
		2.00	Union Oil of Cal.	300	45⅝	45½	45⅝	—⅛	
			Union Bk. & Tr. Co						
		1.50	Van de Kamp's Bak.						
		2.00	Weber Showcase pf.						
			West. Air Express						
		1.50	West. Con. Util. Inc.						
		1.00	West. Pipe Steel	100	23⅛			+⅞	

BONDS

Sales		High	Low
1,000	Richfield Oil 6s '44	95⅝	....

*—Cents.

LOS ANGELES CURB

Gladding McBean, with a sharp recovery of 2 points to 51, featured an irregular market on the Los Angeles Curb Exchange yesterday. Detroit Aircraft also attracted interest on brisk trading with a spurt to a new 1930 top at 8 1-8. The issue closed at 8, up 1-2 net.

Fokker Aircraft continued strong and, after reaching 25 3-4, finished at 25 1-4, up 3-4 net. Electrical Products of Washington gained 1-2 to 16 1-2 and Security Company units firmed up 1-4 to reach a new 1930 high at 37 1-2. On the weak side of the market was Cities Service, off 1-2 to 34 1-2. Rights to the stock tumbled 20 cents to 60 cents, a new low. Crystalite Products dropped 1 1-4 points to 19 and Intercoast 5-8 to 20 1-8.

Big Jim Mining led the activity of the penny group and added a couple of cents. Lockheed Aircraft, controlled by Detroit Aircraft, advanced 1-2 to 5 1-2.

Sales totaled 79,593 shares, valued at $81,407; previous day, 64,465 shares, valued at $100,442.

Stock	Sales	High	Low	Last	Net Change	Closing Bid
Ark. Nat. Gas "A"						
Axelson Airc. Engine						
Banca D'Italia sub.	15			3⅛		
*Do. com.	10			450		
Bolsa Chica R. srw						
Caterpillar Tractor						
Chapman Ice Cream						
Cities Service com.	100	34½			—½	
Claude Neon Chicago						
C. Neon El. Pr. of Det.						
C. Neon Lt. N. Y.						
Cons. Steel com.						
Do. pfd.						
Continental Credit						
Cord Corp. com.	100	16⅞				
Crystalite Prod. cm.	60	19⅝	19		—1¼	
Do. pfd.						
Curtiss Airports						
Cypress Tel. of Cal.						
Detroit Aircraft	1,300	8⅛	7⅝	8	+½	8
Diamond Elec. com.						
Do. pfd.						
District Bonds						
Durant Motors, Del.						
Elec. Prod. Wash.	200	16½	16⅛	16½	+½	
*Fageol Motors com.						
Do. pfd.						
Firemen's Fund Ins.						
Fokker Aircraft	400	25¾	25¼		+¾	
Ford Motor, Canada						
Fox Theaters "A"						
Gladding-McBean	300	51	50	51	+2	
Globe Grain 7s pfd.						
Great West. Pr. pfd.						
Hale Bros., Inc.						
Hancock Oil						
Hollywd. Paper Box						
Home Serv. 8s pfd.	40			18¾		
Hunt Bros. "A" pfd.						
Intercoast Trading	300	20⅝	20⅛		—⅝	
*Magnavox Co.	100	410			—12½	
*Do. Ltd. (Del.)						
Marbellita pfd.						
Pac. American com.						
Pacific Associates						
Pac. C. Bis. com.						
Do. pfd.						
Pac. Cotton Prod.						
Pac. Indemnity new						
Petrol. Corp. Amer.						
Pet. Rectifying						
Riverside Cem. com.						
Do. pfd.						
South Coast						
Stewart Peckers						
Samson Tire & Rub.						
Security Co. Units	11	37½			+¼	
S. C. Gas Pipe pfd.						
Sunset B. Co.						
Standard Am. Glass						
Trans Air Trans.	200	7⅝			+⅛	
United Linen pfd.	20	40½	40½	40½		
United Verde Ext.						
Universal Cons. Oil						

*—Cents.

Following quotations in cents:

Stock	Sales	High	Low	Last	Net Change
Argentum Consold.					
Ambassador Pet.					
Amer. Royalty Co.	1,000	11			—1¼
Bach Aircraft				17	
Bandini Pet. Co.	100	300			+10
Barnhart-Morrow					
Big Jim Mining	34,800	11	13	11	+2
Buckeye Un. Oil					
California Copper					
Central & Pac. Ins.					
Cities Serv. rights		60			—20
Kavier Oil	100	150			
First Security Units					
Gold Ore Mining					
Hammon Copper	200	170	165	170	
Holly Development	1,150	85	80		—5
Holly Oil Co.					
Imperial Mining					
Italo Pet. com.	100	60			+5
Do. pfd.					
Jade Oil Co.					
Kemper Radio					
Kinner A. & M.	1,000	105½	100		
Kreutzer, Jos. Corp.					
Laguna L. & Water					
Lockheed Aircraft	161	550	525	550	+50
L. A. Yuma Mines					
Marbellita Cons. cm.					
Mascot Oil Co.					
Merchants Pet.					
Midway Northern Oil					
Mills Alloy "A"					
Do. "B"					
Mt. Diablo Oil					
North Star Mining					
Occidental Pet. Co.					
Oceanic Oil					
Olinda Land					
Oro Amigo					
Pac.-S.W. Discount					
Palmer Union com.					
Prince Consolidated					
Rice Ranch Oil Co.					
San Francisco Gold	3,000	4½		4½	
Santa Fe Spgs. Oil	10,000	4½	4		
Sierra Trading Co.					
Southern Glass Co.					
Sugarman Mines	2,000	4			
Sun Realty Co.					
Tom Reed Mining	100			63	
United American	7,300	6	5	6	+½
United Eastern					
U. S. Republic Mining	1,000	12½			+½
U. S. Oil and Royal					
United Vanadium					
Wellington Oil Co.					
White Star Oil Co.					
Yellow Pine	3,000	35	34		—1

BUILD THEM BIGGER ... AND FASTER!

American initiative sets a goal ... With driving force, a quick-thinking, determined ... concentrates on the vast transatlantic trade ... senger and cargo ... United States Lines, Inc. ... tracted for the construction of two fast ... 30,000 tons each to augment its famous ... fleet of eleven ships. These two new liners will ... largest ships ever built in the United States ... advent marks an important step in America's ... the front rank on the high seas.

Investigate the potentialities of America's ... chant marine and the United States Lines, Inc. ... pating Preference Stock. Send for complete ... circular, which will be mailed on request.

Price at the Market

Listed on the New York Curb Exchange and Chicago ...

Complete descriptive circular mailed upon request

P. W. CHAPMAN & CO. INC.
NEW YORK 42 Cedar Street — CHICAGO 115 West Adams Street
San Francisco 315 Montgomery Street — Los Angeles 530 West Sixth Street
Portland, Ore. U. S. National Bank Bldg.
Minneapolis 509 Second Ave., S. — Portland, Maine 201 Masonic Temple Bldg.
St. Louis Boatmen's Bank Bldg. — Grand Rapids Grand Rapids Trust Bldg.

Interesting Statistics on Southern California

—and Other Facts of Value to Investors

—are contained in the June edition of "Income," which has just been published. This helpful monthly magazine also contains late earning statements of many well-known corporations, as well as a wealth of other financial data.

For free copy of this issue together with others as published, simply send name and address below.

Name ....Address ....T.

Douglas L. Skelly Co.
Incorporated
1011 Van Nuys Bldg., Los Angeles
Phone TRinity 1111
HOLLYWOOD OFFICE—1105-7 GUARANTY BLDG. Phone GRanite 1157

AMERICAN GOLD CORPORATION, LTD.

• • • • • •

Circular on Request

• • • • • •

LOUIS H. BERING
Investment Securities.
Quinby Bldg., 650 So. Grand Ave. — Telephone VA. 4536

Daily Average Output of Oil Sharply Down

NEW YORK, May 27. (AP)—The daily average crude oil production in the United States decreased 28,400 barrels for the week ended the 24th inst., totaling 2,579,500 barrels, according to the weekly summary of the American Petroleum Institute. The daily average production east of California was 1,960,800 barrels, a decrease of 15,000 barrels.

Refineries representing 95.7 per cent of the estimated daily potential refining capacity, operating at 73.5 per cent of their capacity, reported daily average run of crude oil to stills as 2,587,400 barrels. Daily average the previous week was 2,645,700 barrels for refineries representing 95.7 per cent of potential capacity operating at 75.2 per cent of their capacity.

DAILY AVERAGE PRODUCTION DIFFERENCE (Barrels)

Oklahoma	660,500	increase	350
Kansas	123,150	increase	1,750
Panhandle Texas	106,600	increase	3,100
North Texas	81,650	increase	750
West Cen. Texas	56,000	decrease	1,350
West Texas	305,950	decrease	4,600
East Cent. Texas	36,400	decrease	3,650
Southwest Texas	69,650	increase	4,350
North Louisiana	40,000	decrease	1,000
Arkansas	44,900	decrease	12,700
Coastal Texas	180,350	decrease	2,250
Coastal Louisiana	21,050	decrease	850
Eastern (not including Michigan)	125,200	decrease	800
Michigan	10,900	decrease	50
Wyoming	51,600	decrease	1,350
Montana	9,350	increase	50
Colorado	4,500	increase	200
New Mexico	31,050	increase	3,150
California	618,700	decrease	13,400
Total	2,579,500	decrease	28,400

Daily average imports of petroleum at principal ports for the week were 307,000 barrels compared with 321,857 barrels for the previous week, and 296,000 barrels for the four weeks ended the 24th inst.

Daily average receipts of California oil at Atlantic and Gulf Coast ports for the week were 53,857 barrels compared with 87,429 barrels for the previous week, and 63,179 barrels for the four weeks ended the 24th inst.

TIDEWATER OIL HEAD HITS MERGER RUMOR

SAN FRANCISCO, May 27. (Exclusive)—Axtell J. Byles, president of the Tidewater Associated Oil Company, in a wire this morning to the San Francisco office of the Associated Oil Company concerning reports of a proposed merger between Continental Oil Company and Tidewater Associated Oil Company, stated that there are no negotiations being conducted between the companies and no merger of these companies is contemplated.

Goldman Sachs Chief Retires

Retirement of Waddill Catchings as a member of Goldman, Sachs & Co., effective June 1, next, was announced yesterday together with the acceptance of the resignation of Mr. Catchings as president and director of the Goldman Sachs Trading Corporation.

Walter E. Sachs was elected president of the corporation and Sidney J. Weinberg, a vice-president. Mr. Sachs has been a member of Goldman, Sachs & Co. since 1910 and Mr. Weinberg has been associated with the company for many years and has been a partner since 1927.

CROSLEY RADIO LOSS REPORTED FOR YEAR

CINCINNATI, May 27. (Exclusive) Crosley Radio Corporation reported today net loss of $431,060 for the year closed March 31, last, after all charges excepting Federal tax reserve. J. A. Barnard of Dominick & Dominick was elected to the board succeeding F. Wilder Bellamy. With the margin of profit per unit much greater than under volume production, President Powel J. Crosley, Jr., stated that he expected larger profits from sales for the latter part of the year.

HUGE VENEZUELA OIL ENTERPRISE PLANNED

NEW YORK, May 27. (Exclusive) Subsidiaries of Cities Service Company and Standard Oil Company of New Jersey have entered into a contract for development of more than 400,000 acres of potential oil lands in the Peninsula of Paraguana in Venezuela, H. L. Doherty Company announced today. The contract calls for formation of the Paraguana Petroleum Corporation, which will commence drilling at once and in which Cities Service eventually will have a controlling interest.

BUILDING AND LOAN TO OPEN NEW HOME

Guaranty Building and Loan Association today will open its new Glendale home on North Brand Boulevard, Gilbert H. Beesemyer announced yesterday. Phil G. Thomson, president of the Glendale Junior Chamber of Commerce, will be manager of the Glendale office. The Guaranty and affiliated associations now have resources exceeding $21,000,000, seventeen branches and more than 42,000 savings accounts.

SALT LAKE MINES

SALT LAKE CITY, May 27. (Exclusive) Official quotations on the Salt Lake Mining Exchange today follow:

Alta Con., 1½; Alta Merger, ⅛; Alta Mich., 6; Alta Tun., ½; Am. Exploration, 20; Big Hill, 25; Bingham Metals, 3½; Black Metal, 3½; Bonanza Mining, ½; Bullion, ¾; Cardiff, 16; Cedar Talis, ¾; Chief Con., 2¾; Col. Rexall, 1; Combined Metals, 10½; Croff, 1; Crown Point, 4; Daly, 25; Dix Butte, 82; Dragon, 4; E. Crown Point, 1¾; E. Standard, 3; E. Tin. Coal, 20; E. Tin. Con., 6; E. Utah, 12; Emma Silver, 9; Empire Mines, 8; Eureka Bullion, 21; Eureka Lily, 30; Eureka Mines, 1; Galena, 1½; Gold Chain, 3; Howell, 3; Iron King, 20; Kennebec, 8; Keystone, 30; Lehigh Tintic, 1½; Magnolia Lead, 3; Mammoth, 60; Mich. Utah, 2; Miller Hill, 1; Missouri Monarch, 30; Monarch Lead, 3; Mountain View, 1; Moscow, 60; Nail Driver, 20; National Treas., 2; New Quincy, 37; North Lily, 1.20; No. Standard, 6¾; Ohio Copper, 1.00; Opohongo, ¾; Park Bingham, 4½; Park King, 4½; Park Utah, 2.75; Plumbe Mines, 1½; Plutus, 60; Prince, 1½; Provo, 25; Rico Argentine, 10; Silver King Coal, 5.25; Silver Shield, 4; Silver Standard, 1; So. Standard, 8; Standard Lily Ex., 1; Tar Baby, 1¼; Tintic Giant, 1; Tintic Lead, 1.00; Tintic Southern, ¾; Tintic Standard, 6.05; Utah Con., 1; Walker Mining, 2.67½; West Toledo, ¾; Zuma, 3.

METAL MARKET

CLEVELAND, May 27. (Exclusive)—Daily Metal Trade today says: Spot steel mills at Chicago have stepped up operations to 80 per cent capacity, due to an accumulation of orders which has strikingly changed the picture during the past few days. Black and galvanized sheet orders are more active, with considerable "rush" business coming out.

Heavier shipments of tin plate are in prospect for June, but considerable of this tonnage has been or is being rolled in anticipation of next month's requirements.

Fully 300,000 tons of line pipe have been placed in the Pittsburgh district recently. Pig iron sales have picked up slightly at Cleveland, though the total tonnage placed is comparatively small.

METAL PRICES

NEW YORK, May 27. (AP)—Copper quiet; electrolytic spot and future, 13.

Iron quiet, unchanged.

Tin steady; spot and near-by, 31.75; future, 32.12.

Lead quiet; spot New York, 5.50; East St. Louis, 5.40.

Zinc quiet; East St. Louis spot and future, 4.62@4.65.

Antimony, 7.37.

COPRA, HEMP

American Trade Commissioner Evitt D. Hester, Manila, P. I., has radioed the following condition of the copra and hemp markets as of the 22nd inst. to the Bureau of Foreign and Domestic Commerce, Los Angeles:

Copra market is generally unchanged with continued low prices. Copra Resecada buyers at the warehouse Manila, per picul quote lowest, 9.50 pesos, and highest, 9.75 pesos; cocoanut oil in drums, Manila, per kilo, 28 centavos; cake, f.o.b. steamer Manila, per 1000 kilos, lowest, 47 pesos, and highest, 53.50 pesos.

SUGAR MARKET

NEW YORK, May 27. (AP)—Raw sugar, 3.14; refined, 4.70.

Futures closed steady; approximated sales, 14,700 tons; July, 1.44; September, 1.52; December, 1.61; January, 1.63; March, 1.69; May, 1.76.

DRIED FRUITS

NEW YORK, May 27. (AP)—Dried fruit and hops unchanged.

WHEAT EXPORTS UP

WASHINGTON, May 27. (AP)—Grain exports last week from the United States were 1,630,000 bushels, against 3,023,000 bushels the week before and 2,545,000 bushels in the corresponding week last [illegible]

INVESTMENT TRUSTS

NEW YORK, May 27. (AP)—Over-the-counter market:

	Bid	Asked
Affiliated Inv. Inc.	3	8½
Do new units	61	70
Alex. Hamilton Inv. A	10	20
Alliance Inv Corp. common	20	25
Am. Brit. & Cont. 6s pfd.	[illegible]	[illegible]
Am. & Conti. Corp.	[illegible]	[illegible]
Amer. Insurance Stocks	[illegible]	[illegible]
Am. Util. and Gen. A	[illegible]	[illegible]
Do. Allotment ctfs.	[illegible]	[illegible]
Amn. & Overseas Inv. 6s pfd.	100	[illegible]
Assd. Stand. Oil Stocks	[illegible]	[illegible]
Atl. Sec. pfd.	[illegible]	[illegible]
Do. warrants	[illegible]	[illegible]
Atl. & Pac. Int. units	[illegible]	[illegible]
Do. pfd. war.	[illegible]	[illegible]
Bankers Nat'l Inv.	[illegible]	[illegible]
Bankstocks Holding Corp.	[illegible]	[illegible]
Bankshares Corp.	[illegible]	[illegible]
Basic Industry Shares	[illegible]	[illegible]
British Type Investors, new	[illegible]	[illegible]
Capital Management	[illegible]	[illegible]
Chain & General Equities	[illegible]	[illegible]
Do. 6½s pfd.	70	[illegible]
Chain Store Investors, new	[illegible]	3¾
Do. pfd.	[illegible]	[illegible]
Charter Investors com.	[illegible]	[illegible]
Do. pfd.	[illegible]	[illegible]
Chelsea Exchange A	[illegible]	[illegible]
Do. B	[illegible]	[illegible]
Colonial Investors	[illegible]	[illegible]
Cont. Metro. Bank Shares A	6	[illegible]
Corporate Trust Shares	9⅝	10¼
Crum & Foster, Inc., B com.	72	75
Do. 8s pfd.	110	[illegible]
Do. Ins. B	71	72½
Do. Ins. pfd.	102½	..
Diversified Trustee Shares A	25½	..
Do. B	21	21¾
Do. C	9	9½
Equitable Fin. Corp. A	15	20
Federal Capital com.	16	19
Do. units	35	40
Fixed Trust Shares A	21⅝	..
Do. B	19	..
General Equity A	10½	12¼
Granger Trading	[illegible]	[illegible]
Gude Winmill Trading	[illegible]	[illegible]
Incorporated Equities	[illegible]	[illegible]
Incorporated Investors	[illegible]	61
Insurance Trust Shares	[illegible]	10¼
Investment of Am. com.	46	50
Do. pfd.	[illegible]	[illegible]
Investment Trust Asso.	[illegible]	[illegible]
Investment Trust of N. Y.	[illegible]	[illegible]
Investors Trustee Shares	[illegible]	20¼
Joint Invest. com.	[illegible]	[illegible]
Mass. Investors Trust	[illegible]	[illegible]
Mohawk Inv. com.	[illegible]	[illegible]
Nassau Manage Corp.	[illegible]	[illegible]
Nat'l Bond & Share	[illegible]	[illegible]
Nat'l Investors Shares Corp.	[illegible]	[illegible]
No. Amer. Trust Shares	[illegible]	[illegible]
Northern Securities	130	135
Old Colony Inv. Trust com.	[illegible]	[illegible]
Old Colony Trust Asso. Sh.	[illegible]	[illegible]
Oil Shares Inc. units	[illegible]	[illegible]
Overseas Secur Inc.	[illegible]	[illegible]
Petroleum Trad. A	[illegible]	[illegible]
Power & Light Secur. Trust	[illegible]	[illegible]
Reyburn Co.	[illegible]	[illegible]
Reynolds Inv. new com.	[illegible]	[illegible]
Second Inc. Equities	[illegible]	[illegible]
Securities Corp. Gen. pfd.	100	..
Selected American Shares	[illegible]	[illegible]
Standard Col. Trust Shares	14⅛	15⅛
Stand. Oil Trust Shares	[illegible]	[illegible]
S. W. Straus Invest. Units	53	58
Trustee St. Oil Shares	10½	11¼
Do. B	11	11½
Union Financial A	8	12
United Capital A Units	30	..
Do. B	[illegible]	[illegible]
U. S. Electric L. & P. Sh. A	40½	42½
Do. B	[illegible]	[illegible]
Super Corp. of Am. Tr. Sh. A	10⅛	10⅝
Do. B	9⅝	10⅛
Un. N. Y. Bank Tr. Sh. C 3	21⅝	24⅛
United Insurance Shares F	17⅛	19⅛
United Oil Trust Shares H	11⅛	12⅛

CALIFORNIA STOCKS

Sales yesterday on the California Stock Exchange follow:

	Sales	High	Low	Close
B. Chica, $10 par	10	9		
*Cities S. rt. w.i.	177	62		
*El Camino Oil	4,000	137½	135½	137½
*Gilmore F.E. Co.	500	[illegible]		
Imperial Oil	400	34½	34½	34½
Intercoast Trad.	100	20⅛		
*Int.-Cont. Petro.	100	130		
Kinner A. & M.	300	1		
*Ocean Oil Co.	300	40	40	40
*Republic Petro.	200	280		
Sec. First Natl.	160	111⅝		
Technicolor	100	52		
Transamerica Co.	23	42⅞		
Union Oil Asso.	200	44⅞		
*Zenda Gold M.	1,300	50	51	50
Bonds—				
Cities sv. 5s '50 w.i.	5,000	117⅞	117	117

*—Cents.
Sales totaled 7642 shares; bonds, $5000.

INTERCONTINENTS POWER COMPANY

Westinghouse Electric International Company together with other interests—which have made substantial investment in junior securities—is developing these South American properties to capitalize the unusual opportunities for applying economies of group control so successfully developed in the United States. The properties are either key locations at important railroad points or are adapted to central station operation. Carrying

Class A Common Stock* Purchase Warrants detachable after December 1, 1930 Intercontinents Power Company 6% Debentures, Series A, of 1948 are regarded by us as particularly ... from the standpoint of indicated appreciation.

California Personal Property Tax refundable

*Currently quoted in advance of purchase price by warrant

GORMAN, KAYSER & CO.
Investment Securities
650 SOUTH SPRING STREET, LOS ANGELES
FRESNO SAN FRANCISCO

BOND UNDERWRITING

WE are always in the market to purchase entire issues of high-grade bonds which meet our standards.

Corporations seeking financing or refinancing are invited to confer with us.

SECURITY-FIRST NATIONAL COMPANY
IDENTICAL IN OWNERSHIP WITH SECURITY-FIRST NATIONAL BANK OF LOS ANGELES
ORDERS MAY BE PLACED AT ANY BRANCH OF THE BANK
HEAD OFFICE, SIXTH AND SPRING STREETS LOS ANGELES
Telephone VAndike 2581

Member Los Angeles Stock Exchange
G. F. Wolcott & Co.
INVESTMENT SECURITIES
1306 Stock Exchange Bldg.

D THEM BIGGER
. AND FASTER!

...etive sets a goal... With characteristic... a quick-thinking, determined Ame... in the vast transatlantic trade... ...rge... United States Lines, Inc., has ... construction of two fast modern liners ...ash to augment its famous transatlantic ... ships. These two new liners will be ... ...over built in the United States... ... an important step in America's rise ... on the high seas.

...potentialities of America's growing ... ...nd the United States Lines, Inc., Pros... ...ase Stock. Send for complete descrip... ...will be mailed on request.

Price at the Market

...York Curb Exchange and Chicago Stock Exchange

...descriptive circular mailed upon request

CHAPMAN & CO., INC.

...ORK — CHICAGO
...Street — 115 West Adams Street
Los Angeles — Seattle
...530 West Sixth Street — Denny-Hunter Bldg.
...nd, Ore. — Pittsburgh
...ional Bank Bldg. — 1206 Grant Bldg.
Portland, Maine — New Orleans
...201 Masonic Temple Bldg. — Hibernia Bank Bldg.
Grand Rapids
...nk Bldg. — Grand Rapids Trust Bldg.

RCONTINENTS
WER COMPANY

...ouse Electric International Company, ... with other interests—which have ...stantial investment in junior se... ...is developing these South American ... to capitalize the unusual opportuni... ...plying economies of group control ...fully developed in the United States. ...perties are either key locations at ... railroad points or are adapted to ...al station operation. Carrying

...Common Stock* Purchase Warrants ...chable after December 1, 1929 ...RCONTINENTS POWER COMPANY ... Debentures, Series A, of 1948 ...orded by us as particularly inviting ... from the standpoint of indi... ...cated appreciation.

...ia Personal Property Tax refundable ...ly quoted in advance of purchase price by warrant

...AN, KAYSER & CO.
Investment Securities
...TH SPRING STREET, LOS ANGELES
SAN FRANCISCO — OAKLAND

UNDERWRITING
...e always in the market to pur... ...e entire issues of high-grade ...hich meet our standards.
...ions seeking financing or ref... ...are invited to confer with us.

...-FIRST NATIONAL COMPANY
IDENTICAL IN OWNERSHIP WITH
SECURITY-FIRST NATIONAL BANK OF LOS ANGELES
...AY BE PLACED AT ANY BRANCH OF THIS BANK
...FICE, SIXTH AND SPRING STREETS
LOS ANGELES
Telephone VAndike 2361

F. Wolcott & Co.
INVESTMENT SECURITIES
...Stock Exchange Bldg. VA 1411

NEW YORK CURB STOCKS

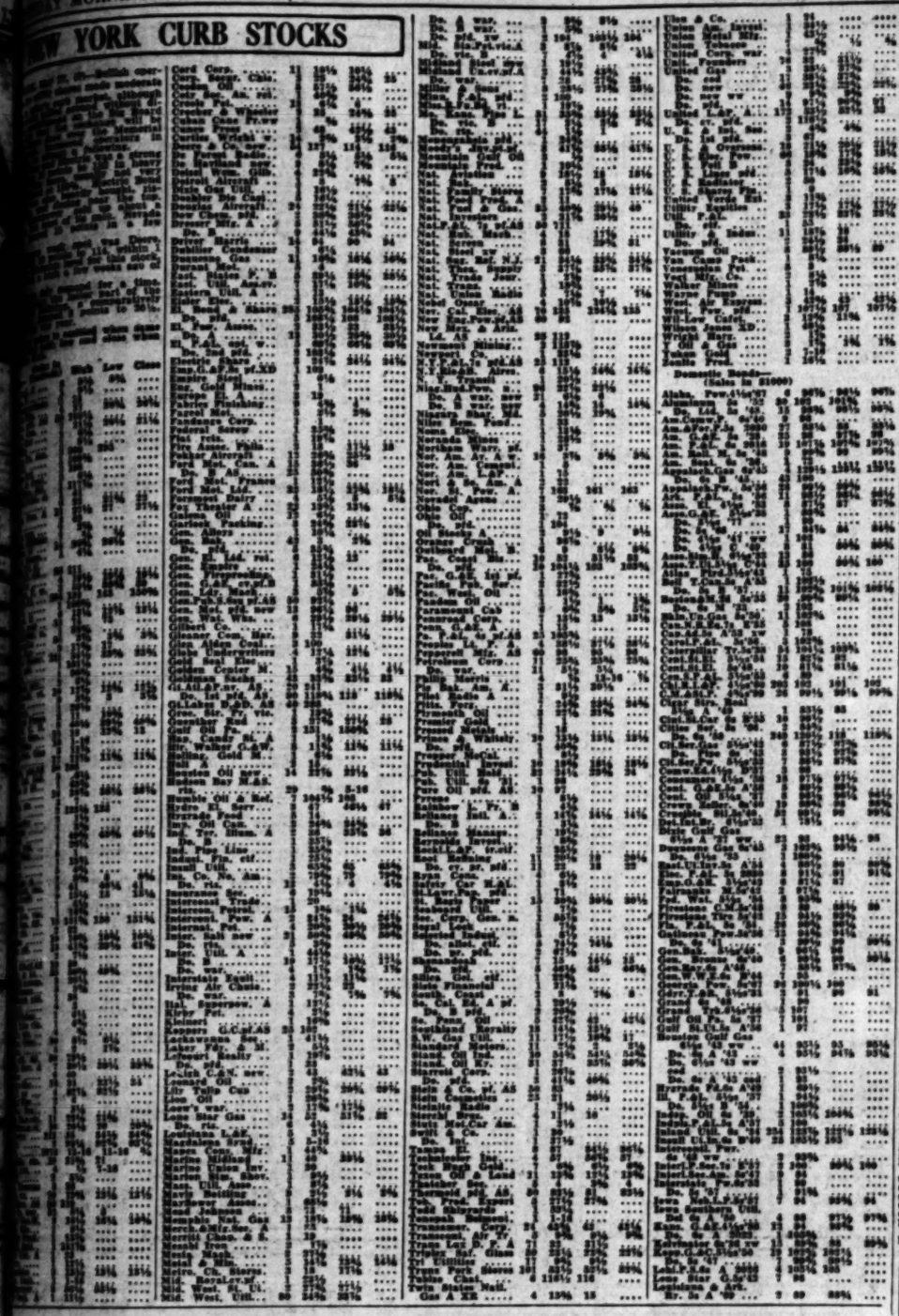

FISHER'S WEEKLY INDEX

(Copyright, 1930, by Irving Fisher.)

The following table shows the average movement each week of prices and of the changes in the purchasing power of the dollar as computed by Prof. Irving Fisher from data based mainly on Dun's quotations. Average conditions for 1926 are taken as 100.

Date—	Index Numbers of prices	Purchasing Power of dollar in cents above or below 1926 dollar
*1914—December (lowest)	67.3	+ 48.6
*1920—May (peak)	167.3	— 40.2
*1913—Average	69.8	+ 43.3
*Data 1913-22 same as B.L.S.		
1923—Average	101.1	— 1.1
1924—Average	98.9	+ 1.1
1925—Average	105.2	— 4.9
1926—Average	100.0	0.0
1927—Average	94.5	+ 4.5
1928—Average	98.3	+ 1.8
1929—Average	96.3	+ 3.9
1930—January average	92.3	+ 7.2
February average	92.7	+ 8.9
March average	90.8	+ 10.2
April average	90.6	+ 10.4
Week ended May 2	89.7	+ 11.5
Week ended May 9	89.0	+ 12.3
Week ended May 16	88.7	+ 12.7
Week ended May 23	88.4	+ 13.2

BANK STOCKS

NEW YORK, May 27. (AP)—Over-the-counter sales of New York bank stocks follow:

NEW YORK	Bid	Asked
Bank of America	131½	133½
Bank of Manhattan	134½	136½
Bankers' Trust Co.	182½	183½
Central Hanover	388	392
Chase National, new	187	189
Chatham Phenix	136½	139½
Chemical Bank & Trust	74½	75½
Corn Exchange	222	224
Equitable Trust	133	134½
Fifth-avenue Bank	2200	2400
First National Bank	700	725
Guaranty Trust Co.	760	780
Irving Trust Co.	90	91½
Lawyers' Mtge. & Trust	270	280
Manufacturers' Trust	197	202
National City Bank	197	200
New York Trust Co.	190	195
Public National Bank	155	160
Brooklyn Trust	330	340
Commercial National Bank	415	425
Hibernia Trust Co.	183	188
People's National Bank	415	425
Richmond National	90	95
Empire Trust	89½	90
Travelers' Insurance Co.	1400	1510
Hartford Fire Ins.	1170	1190
Globe & Rutger Fire Ins.	1100	1130
Manhattan	31½	32½
Bank of U. S.	270	280
CHICAGO		
Central Trust, Ill.	378	382
Continental	265	270
First National Bank	1000	1020
Foreman National	165	170
Harris Trust	440	450
Illinois Merchants' Bank	265	270
Northern Trust	465	480
People's Trust & Sav.	315	320
Union Bank, Chicago	315	318

Stock sales today, 619,270 shares.
Stock sales year ago, 1,171,210 shares.
Bond sales today, $2,030,000.
Bond sales year ago, $1,411,000.

Ad—Actual sales. XD—Ex-dividend. XR—Ex-rights. n—New. ww—With warrants. xw—Without warrants.

BOSTON STOCKS

BOSTON, May 27. (AP)—Following are the sales of the most active stocks traded today on the Boston Stock Exchange:

	Sales	High	Low	Last
Amer. Founders	672	19¼	19	....
Amer. T. & T.	380	231½	230	231¼
Andes Pet.	4,000	12c	10c	12c
Arcadian Corp.	100	7¼	....	....
Cities Service	1,000	115	114	114½
Cities Service, pf.	100	114	....	....
Cons. Gas Utils	100	151	....	....
Eastern Steel	100	13½	....	....
Edison Elec. Ill.	100	151	151	151½
Gillette Safety Razor	100	47½	....	....
Gt. Northern Iron Ore Prop.	100	7½	....	....
Hood Rubber	100	24½	....	....
Int. Hydro-Elec.	100	13½	....	....
Lawyers Mtge.	100	27½	....	....
Mass. Gas	100	51½	....	....
Mergenthaler Linotype	100	47½	....	....
Nat. Service	100	2½	....	....
North Butte	100	2½	....	....
Penn-Texas	100	23½	....	....
United Founders	100	19½	....	....
U. S. Rubber	100	23½	....	....
U. S. & Int. Sec.	100	13½	13½	13½
Utd. Shoe Mach.	100	47½	....	....
Utd. Shoe Mach. pf.	100	47½	....	....
Ventures	100	2½	....	....
Waldorf System	100	23½	....	....
Warren Bros.	100	23½	....	....
Warren Bros. pf.	100	47½	....	....
Wickwire Spencer Steel	100	23½	....	....
Wilcox Oil & Gas	100	2½	....	....
Wright Aeronautical	100	47½	....	....

NAVAL STORES

SAVANNAH, May 27. (AP)—Turpentine firm, 47 9/16; sales, 114; receipts, 2311; shipments, 232; stock, 30,783.

Rosin firm; sales, 1,403; receipts, 6816; shipments, 4415; stock, 49,000.

Quote: B, $.00; C, $.00; E, $.00@$.00; F, $.00@$.00; G, $.00; H, $.00@$.00; I, $.00@$.00; K, $.00@$.00; M, $.00; N, $.00@$.00; W. G., $.00; W. W., $.00; X, $.00.

CLEARINGS, MONEY

Clearings yesterday, $927,884,951.89, a decrease of $2,560,882.31 from corresponding day last year.

CLEARINGS

	1930.	1929.
Monday	$330,416,961.95	$331,743,813.86
Tuesday	297,896,951.88	299,127,392.34
	299,546,093.19	294,483,396.77

BANK DEBITS

Saturday	$22,236,813.00
Monday	13,960,286.80

SAN FRANCISCO CLEARINGS

SAN FRANCISCO, May 27. (AP)—Bank clearings, $27,000,000.

FOREIGN EXCHANGES

Selling prices for drafts of substantial amounts furnished by Farmers' and Merchants' National Bank.

England, per pound sterling	4.86¼
France, per 100 francs	3.93¼
Germany, per 100 reichsmarks	23.80
Belgium, per 100 belgas	13.90
Italy, per 100 lire	5.23¾
Argentina, per 100 pesos	38.12
Australia, per Aust. pound	4.86
Brazil, per 100 milreis	11.12
Chile, per 100 pesos (paper)	11.75
Czecho-Slovakia, per 100 krones	2.96
Denmark, per 100 kroner	26.80
Finland, per 100 markkaa	2.51
Greece, per 100 drachmas	1.31
Holland, per 100 guilders	40.20
Hongkong, per 100 Hong dollars	47.50
India, per 100 rupees	36.25
Japan, per 100 yen	49.75
Mexico, per 100 Mex. dollars	47.75
Norway, per 100 kroner	26.80
Peru, per pound Peruvian	4.86
Portugal, per pound sterling	4.86
Rumania, per 100 leis	12.25
Sweden, per 100 kroner	26.80
Switzerland, per 100 francs	19.43
Syria, per pound sterling	4.86
Uruguay, per 100 pesos	38.12
Venezuela, per 100 bolivars	12.33

NEW YORK RATES

NEW YORK, May 27. (AP)—Foreign exchange irregular. Great Britain in dollars, others in cents.

Great Britain, demand, 4.85¾; cables, 4.85 15-16; sixty-day bills on banks, 4.83 15-16; France, demand, 3.91 15-16; cables, 3.92 1-16. Italy, demand, 5.23½; cables, 5.23¾.

Belgium, 13.92; Germany, 23.84½; Holland, 40.20; Norway, 26.74; Sweden, 26.82; Denmark, 26.74; Switzerland, 19.43; Spain, 12.19½; Greece, 1.31; Poland, 11.27; Czecho-Slovakia, 2.96¾; Jugo-Slavia, 1.76¾; Austria, 14.10; Rumania, 2.24¾; Argentina, 39.92; Brazil, 11.30; Tokio, 49.75; Shanghai, 42.38; Montreal, 99.09⅞.

CALL MONEY

NEW YORK, May 27. (AP)—Call money steady, 3 per cent; time loans easier; 30-60 days, 3½; 90 days, 3½; four months, 3½@3¾; 5-6 months, 3½@3¾. Prime commercial paper, 3½@3¾. Bankers' acceptances unchanged.

BAR SILVER

NEW YORK, May 27. (AP)—Bar silver, 36¾.

LONDON, May 27. (AP)—Bar silver, 18⅛d per ounce. Money, 2½ per cent.

N. Y. PRODUCE STOCKS

NEW YORK, May 27. (Exclusive)—Following is a list of stocks and bonds traded today on the New York Produce Exchange. Sales, 30,324 shares.

	Sales	High	Low	Close
Amal. Ldr.	200	4½	4	....
Am. Cont. W.W.	200	28½	28½	....
Am. Corp. W.W.	200	10½	10	....
Am. Austin Car.	300	8½	8	....
Alleg. war. w.i.	600	6	5½	6
Addr. Inv. W.W.	500	4½	....	....
Affil. Inv.	100	5	....	....
Asd. G. & E. 1930 rights	500	13½	14½	....
Ba. Bfd.	1,100	88	....	....
Aviation	100	21½	....	....
B. & O. rts. w.i.	100	2½	....	....
Chain Str. Inv.	100	27½	....	....
Chenin Nam.	100	10½	....	....
Comw. Mines	100	100	100	....
Cons. Chem. w.i.	100	11½	....	....
Del.	100	47½	47½	....
Det. & Can. Trust	1,000	47½	....	....
Dicken	200	13½	13½	....
Eng. Pet.	1,100	88	....	....
Gen. Water	100	3½	....	....
Hamilton Gas	1,000	7½	7½	....
Int. Hy. El. "A" war.	1,000	6½	6½	....
Int. Resist.	1,000	47½	47½	....
Jenkins	200	47½	....	....
Mal. Hemphill	1,000	61½	61½	....
Marvel	100	3½	....	....
Mercer Inv. A war.	100	3½	....	....
Nor. Ont. Pr.	1,000	47½	....	....
Penn. Coal	100	47½	....	....
Penn. Ont. w.i.	1,000	47½	47½	....
Pyro Metal	100	47½	....	....
Quebec Man.	100	47½	....	....
Railway Inv.	100	47½	....	....
Rainy Riv. Pr.	1,000	47½	....	....
Shamrock Oil	100	47½	47½	....
Sherritt	100	47½	....	....
Shawinigan Wat. & Pr.	1,000	47½	....	....
Std. Oil Ohio w.w.	100	47½	....	....
Tex. Pac.	100	47½	....	....
U. S. Ind. Alco.	100	47½	....	....
Vanderveer Inv.	100	47½	....	....
Wayagamack Gold	100	47½	....	....
Banca Com. Ital.	100	47½	....	....

FOR SALE
PACIFIC INVESTING
40 Shares Common $17.00
100 American Gas, Ltd. ..... $ .30
1000 Big Bear Lead & Zinc ..... .01
10 Corona Amerite Ext. Bd. $10
200 Joseph Kryston 1.25
100 Mission Park Land Co. ..... .01
200 Pickwick Stages 5% Pfd. ..... Bid
10 Pickwick Stages 7% Pfd. ..... Bid
10 Semloh, Inc., Units $1.00
100 Sunnyside Finance ..... .01
100 Southwestern Trust ..... .30
10 Westend Grand Leasing 10.00
WANTED
BENEF. INT. 27, 32, 50
HUGH EVANS SYNDICATE
LA COSTA
PACIFIC FINANCE PFDS.
PEERLESS LAUNDRY
RANCHO MALIBU
RIVERSIDE CEMENT "B"
SIGNAL ROYALTIES
SUNSET PACIFIC
ADAMS and CHADWICK CO
640 S. Spring St. — VAndike 2212

FOR SALE:
ROMOLA UNITS
10 ..... Cheap
100 Rossmoyle ..... $36 ea
10 West. Oil & Ref. Com. ..... $ 7.50
200 Lincoln Drilling ..... .75
10 Alas Oil & Tool 5.00
5 Elliott Polyform ..... Bid
400 Sudney Common ..... .11
1 Twin Butte ..... Cheap
Offer us!
BENE. INT. P. T. 50
DAVIDSON 50-50
WESTERN OIL & REF.
GENERAL RESERVE
WM. C. FASTNOW
Member L. A. Curb Exchange
540 South Spring St., Suite 327
FAber 4361

"AN INSURED INVESTMENT OF THE HIGHEST TYPE"

6%
with our
Unqualified Guaranty

First Mortgage Assignments executed by Pacific Mortgage Guaranty Company, are available in amounts of $100 to $100,000, yielding 6% income for periods from two to five years.

They possess every fundamental factor of safety

Value does not change

Income is fixed

Resources $10,000,000

PACIFIC MORTGAGE GUARANTY COMPANY
(A Mortgage INSURANCE Company)
804 SOUTH SPRING STREET
TRINITY 9385

Gentlemen: Send me, without obligation on my part, your new booklet "An Insured Investment" which describes your First Mortgage Assignments.
Name _____
Address _____

New Issue

$3,000,000
Intercontinents Power Company
Convertible 6% Debentures, Series due 1948

To be dated June 1, 1930, to be due December 1, 1948. Interest payable June 1 and December 1 in United States gold coin without deduction for any normal Federal Income Tax not exceeding 2%. Resident holders of these Debentures in Connecticut, Pennsylvania, California, Maryland and the District of Columbia entitled to reimbursement for personal property taxes at fixed rates; in Massachusetts, for the income tax not exceeding 6% on the interest thereon. Redeemable at option of company as a whole or in part at any time on thirty (30) days' published notice at 105% and accrued interest if redeemed prior to December 1, 1932; reducing 1% on December 1, 1932, and ¼ of 1% each December 1 thereafter.
Provident Trust Company of Philadelphia, Trustee.

Convertible at the option of the holder into Class A Common Stock of the Company at the following rates for each $1,000 Debenture: during the period from January 1, 1931 to December 31, 1932 (or in case of redemption prior to January 1, 1931), 37 shares Class A Common Stock; thereafter to and including December 31, 1934, 33⅓ shares Class A Common Stock; thereafter to and including December 31, 1936, 30 shares Class A Common Stock, in each case with adjustment for interest and dividends. In the event of redemption of these Debentures each conversion privilege may be exercised up to and including the tenth day prior to the redemption date, all as provided in the Indenture and any Indenture supplemental thereto.

Class A Common Stock is entitled to non-cumulative dividends of $2 per share per annum before any dividends are paid on Class B Common Stock, after which Class B Common Stock as a class is entitled to dividends to the extent of the aggregate amount of dividends paid or set apart for the Class A Common Stock as a class but not exceeding $2 per share per annum on the then outstanding Class B Common Stock. Thereafter the Class A Common Stock and Class B Common Stock participate equally as classes in all further dividends in any year.

Mr. Theodore E. Sedye, President of the Company, summarizes his letter to us as follows:

Intercontinents Power Company, incorporated under the laws of the State of Delaware, was organized to acquire, operate and participate in the ownership, directly or through subsidiaries, of public utility properties in South America and elsewhere. The Company, directly or through subsidiaries, now owns and has under contract public utility properties rendering electric light and power and other services in 112 cities and districts in Argentina, Brazil and Chile, having a population of 855,000.

Capitalization: (After giving effect to present financing)

	Authorized	To be presently Outstanding
Convertible 6% Debentures, Series due 1948 (this issue)	*	$3,000,000
6% Debentures, Series A due 1948	*	7,500,000
Cumulative Preferred Stock (No Par)	200,000 shares	30,000 shares**
Class A Common Stock (No Par)	1,000,000 shares***	121,857 shares
Class B Common Stock (No Par)	1,000,000 shares	327,664 shares

* Limited by restrictive conditions but not to any specific amount. ** First Series, $7 Dividend.
*** Of which 355,000 shares are reserved for exercise of warrants and 111,000 shares for conversion of this issue of Convertible 6% Debentures, Series due 1948.

Earnings: The combined earnings of the properties owned or under contract of purchase at May 14, 1930, for the 12 months ended January 31, 1930, as prepared by Messrs. Price, Waterhouse, Fuller & Company, Buenos Aires, adjusted to include interest at the rate of 6% on the cost of properties owned or under contract the earnings of which are not available for the year ended January 31, 1930, were as follows:

Gross earnings, including other income	$3,183,486
Operating expenses including maintenance, local taxes, minority interests and provision for depreciation in accordance with the terms of the Indenture	1,881,514
Net earnings	$1,301,972
Annual interest requirements on 6% Debentures (including this issue)	630,000
Balance available for Federal taxes, dividends, etc.	$ 671,972

Above net earnings 2.06 times annual interest requirements of outstanding Debentures, including this issue. Over 97 per cent. of gross operating revenues are derived from electric light and power business.

The foregoing earnings are based upon conversion of the monies of the respective countries into United States currency on the basis of the average monthly rate of exchange which prevailed during the year ended January 31, 1930.

Security: The Convertible 6% Debentures, Series due 1948, will be the direct obligation of the Company and will be secured ratably with the 6% Debentures, Series A due 1948. The subsidiaries of the Company will have no securities outstanding in the hands of the public and their entire issued common capital stocks (except qualifying shares) are pledged with the Trustee as security for the Debentures. The cost of the properties owned and under contract together with additions and betterments, upon completion of this financing, is in excess of $16,400,000.

Management: Class B Common Stock of Intercontinents Power Company was purchased for cash by Westinghouse Electric International Company; American Equities Company (affiliated with E. H. Rollins & Sons); Mr. W. Winans Freeman (Chairman of the Board); Stroud & Company, Incorporated; and Gannett, Seelye and Fleming, Inc.

The foregoing is subject to the more complete information contained in the offering circular.

Price 97 and accrued interest, to yield over 6.25%

These Debentures are offered, when, as and if issued and received by us, and subject to approval of counsel. It is expected that permanent Debentures will be available for delivery on or about June 10, 1930.

E. H. Rollins & Sons
Stroud & Co., Inc. — Graham, Parsons & Co.

The information and statistics contained herein have been obtained from sources that we believe to be reliable but are not to be considered representations by us.

Complete New York Stock Exchange Report

NEW YORK, May 27. (AP)—Following is the complete closing list of today's transactions on the New York Stock Exchange:

—1930— High.	Low.	Div.	Stocks—	Sales.	High.	Low.	Last.	Net change.	Closing bid.
[illegible]	[illegible]	[illegible]	[illegible]	[illegible]	[illegible]	[illegible]	[illegible]	[illegible]	[illegible]

x—Ex-dividend. xr—Ex-rights. a—Plus extras. [illegible] stock. f—Paid last year. h—Paid so far this year. [illegible] or stock.

Total sales—2,258,340 shares; previous day, [illegible]; year ago, 3,931,300; two years ago, 3,537,300; January 1 to date [illegible]; 437,330,900; two years ago, 382,621,980.

HESITANT TONE RULES TRADING

(Continued from Fourteenth Page)

played marked firmness. General Motors was an exception, dipping as low as 50 and closing at 51 1-8 for a net loss of 1 1-8.

International Harvester was forced to absorb heavy liquidation, breaking more than 4 points to 93 1-8. At the closing price of 94 3-4 it was exactly 3 points below Monday's final quotation. J. I. Case, which had touched 317 yesterday, yielded 16 1-2 points net and closed only a point above the bottom.

UTILITIES GAIN

The utilities came into prominence early in the session and by noon were 2 to 4 points higher. There were gains of one to 3 points in American Telephone, American and Foreign Power, Consolidated Gas of New York, Standard Gas and Electric and Public Service of New Jersey.

Oils held firm on the strength of favorable reports regarding the curtailment program in California and the reduced output in that field during the past week. Tidewater Associated, whose president denied that merger negotiations with Continental were in progress or being contemplated, advanced more than a point to within a fraction of its 1930 high.

The specialties were irregular. United Aircraft was bid up more than 2 points and Worthington Pump nearly 3. Hosiery stocks weakened, Julius Kayser slipping to a low for the year on a 2-point decline. Phoenix lost 1½. Foster Wheeler, which manufactures equipment for natural gas properties, soared 8 points.

The foreign exchanges were featureless with sterling cables unchanged.

CHICAGO STOCKS

CHICAGO, May 27. (AP)—Following is the complete official list of transactions in stocks on the Chicago Stock Exchange today:

	Sales	High	Low	Close
[illegible]	[illegible]	[illegible]	[illegible]	[illegible]

Bonds—

[illegible]	[illegible]	[illegible]	[illegible]	[illegible]

Stock sales today, 222,000 shares. Bond sales today, $41,000.

BAY CITY CURB

SAN FRANCISCO, May 27. (AP)—Following is a selective list of transactions on the San Francisco Curb Exchange today:

	Sales	Open	High	Low
[illegible]	[illegible]	[illegible]	[illegible]	[illegible]

*—Cents.

SAN FRANCISCO

SAN FRANCISCO, May 27. (AP)—Stocks of western corporations improved in favor of investors today. Price gains were mostly small, though there were some exceptions in utilities and oils. The investment influence was felt chiefly as a supporting factor. Buying orders were placed under market prices and served to check declines.

Trading continued to dribble along in a thin stream. Sales totaled 29,121 shares at $891,098.

Merger rumors were brought forward to boost oils that are usually quiet. Denial in official quarters failed to cut into the gains of Associated and Tidewater. The former added 4½ and the latter 1½. Tidewater's turnover was 6100 shares, ranking it among the day's most active issues. Tidewater and Associated would theoretically benefit from the rumored hook-up, which pictured Continental as absorbing Associated. Other oil stocks moved nominally.

Utilities presented a "dark horse" in Pacific Telephone. Ordinarily having a turnover of only one or two-dozen shares, this stock responded to brisk odd-lot buying to gain a few points, closing up 2½. Other utility stocks, while somewhat more active than yesterday, appeared influenced chiefly by small investment orders, their prices changing little.

The industrials provided two new highs on fractional gains. They were Fageol preferred and Traung Label and Lithograph. The group was irregularly higher, all changes being fractional. Caterpillar's loss of ½ was the largest, and was accounted for by Wall-street raids on farm implement stocks, due to reports of declining production.

Transamerica appeared to be under the influence of budding uncertainty over a ruling by the New York Stock Exchange that investment trusts seeking listing there must forego dealing in their own stocks, either directly or indirectly. The turnover today was slightly increased, but was relatively small in proportion to the vast number of outstanding shares. "Tac" was down ⅛. Closing at 42⅞.

	Sales	High	Low	Last
Amal. Oil Co.	100	48	48	48
Bond and Share	100	14	14	14
[illegible]	[illegible]	[illegible]	[illegible]	[illegible]

AVIATION STOCKS

(Furnished by E. A. Pierce & Co., 515 West Sixth street.)

	Bid.	Asked.
New York Curb—		
[illegible]	[illegible]	[illegible]
Over the counter—		
[illegible]	[illegible]	[illegible]
Chicago—		
[illegible]	[illegible]	[illegible]
Los Angeles Exchange—		
[illegible]	[illegible]	[illegible]
Los Angeles Curb—		
[illegible]	[illegible]	[illegible]

STANDARD OILS

(Furnished by E. A. Pierce & Co., 515 West Sixth street.)

	Bid.	Asked.
Anglo-Amn. Oil	18⅝	19
Atlantic Lobos	⅝	1
Borne Scrymser	20	24
Buckeye	58	63
Chesebrough Mfg.	165	172
Continental	16½	17⅛
Cumberland	52	57
Eureka	43	48
Galena Signal com.	6½	[illegible]
Humble Oil	[illegible]	[illegible]
Illinois Pipe	[illegible]	[illegible]
Imperial Oil	[illegible]	[illegible]
Indiana Pipe	[illegible]	[illegible]
Intl. Pet.	[illegible]	[illegible]
Natl. Transit	[illegible]	[illegible]
N. Y. Transit	[illegible]	[illegible]
Northern Pipe	[illegible]	[illegible]
Ohio Oil	[illegible]	[illegible]
Penn. Mex.	[illegible]	[illegible]
Solar Refg.	[illegible]	[illegible]
Southern Pipe	[illegible]	[illegible]
South Penn. Oil	[illegible]	[illegible]
S. W. Penn. Oil	[illegible]	[illegible]
S. O. Indiana	[illegible]	[illegible]
Do. Kentucky	[illegible]	[illegible]
Do. Nebraska	[illegible]	[illegible]
Do. Ohio	91	91½
Do. Ohio pfd	118	119
Swan & Finch	8	10
Vacuum Oil	88½	89¼

COFFEE MARKET

NEW YORK, May 27. (AP)—Coffee, spot, easy; demand light; Rio No. 7, 9⅛; Santos No. 4, 13⅞.

Rio futures closed easy; approximated sales, 4000 bags; July, 8.02; September, 7.75; December, 7.56; March, 7.40; May, 7.28.

Santos futures easy; approximated sales, 13,000 bags; July, 12.28; September, 11.67; December, 11.29; March, 11.06; May, 10.93.

Russell Mill[illegible] & Co. [illegible] 215 West Sixth St. 310 West Sixth St. [illegible]

E. F. HUTTON & C[o.] Members New York Stock Exchange. Ambassador Hotel. 643 S. SPRING STREET. Head Office—61 Broadway, New York. PASADENA SAN DIEGO SAN FRANCISCO SAN JOSE SANTA BARBARA

LOGAN & BRYAN MEMBERS NEW YORK STOCK EXCHANGE 636 SO. SPRING STREET

Seymour & [illegible] 421 Van Nuys Building, Los Angeles [illegible]

Wheat Futu[res] Sharply Of[f] Bearish [illegible]

CHICAGO, May 27. (AP)—[illegible]

[illegible]

RANGE OF PRICES

[illegible]

WINNIPEG

[illegible]

JULY FLAXSEED

[illegible]

CHICAGO CASH GRAIN

[illegible]

SALESMANAG[ER] WANTED

Competent business man [illegible] high-class organi[zation] [illegible] "order" [illegible] to sell best known suburban property in the West. All in [illegible] of Los Angeles. Am not [illegible] "recession method." Have [illegible] and explicit ways of [illegible] Position is permanent [illegible] future to right [illegible] for interview. Address D. A. J., Times Office.

OIL ROYALT[Y]

[illegible] OFFSET to the [illegible] NEW 2000 BARREL PRO[DUCER] in the heart of Signal Hill [illegible] SUCCESSFUL OPERATOR [illegible] PROVEN AREA—a combination [illegible] safety factor [illegible] investor looks for [illegible] —ACT NOW— ALFRED K. THEO[illegible] 6[illegible] So. Spring St.

SEND FO[R] OF THE NE[W] CAL[ITALO] INVESTMEN[T]

To answer the quest[ion] ber of inquirers, a n[ew] ready for distributi[on]

Calitalo's holdings, banks, are shown. [illegible] listed together with rectors.

This new prospectu[s] one considering an [illegible] holding company. bank stocks is quote[d] B. C. Forbes. And a value of leading New the stock market val[ue]

Calitalo has no co[illegible] York, but the table can do.

The folder is entitle[d] of Calitalo Investme[nt] your copy.

FIS[illegible]

FREDERIC[K] Special[ists] SUITE 1212 [illegible] 403 West [illegible] Telep[hone] Offices in Principa[l] [illegible]

BROOKMIRE E[illegible] Investment Counselo[rs] W. S. Coo[illegible] 622 Title Insurance Bldg.

Stocks M. L. HI[illegible] MEMBERS CAL[illegible] [illegible] WEST 6th STREET

Wheat Futures Sharply Off on Bearish Mart

BUTTER AND EGGS

LOS ANGELES

Closing prices quoted are corrected daily by Produce Exchange of Los Angeles.

Butter

Extra	
Prime first	32
Standard	31
Firsts	31

Eggs

Extra	
Fresh extra	23½
Case count	23½
Medium	22½
Small	18

SAN FRANCISCO, May 27. (AP)—Net wholesale prices:

Butter, 92 score, 34; 90 score, 31.

Eggs, No. 1 extra small, 14½; No. 1 candled extra, 23½; No. 1 candled extra medium, 20½.

Cheese, California fancy flats, 17½.

CHICAGO, May 27. — Butter, easy; receipts, 21,134; prices unchanged.

Eggs, easy; receipts, 9978; extra firsts, 21@21½; graded firsts, 20@20½; ordinary current receipts, 18@18½; storage packed firsts, 22¾; storage packed extras, 23¼.

NEW YORK, May 27. — Eggs, irregular; receipts, 46,433; mixed colors, regular, packed, mostly selected extra, 24@24½; extra first, 23@23½; first, 21½@22½; seconds, 20@21; medium firsts, 19½@20½; storage packed, closely selected firsts, 23@23½; per-by-henery brown, extra, 25@25½; mixed colors, Coast white, extra, 33@34½; extra firsts, 32@33.

Butter, steadier; receipts, 27,215. Cheese, steady; receipts, 304,068.

LOCAL GRAINS

All quotations nominal and subject to market fluctuations. Prices quoted are per cwt., field run, in carloads only.

Wheat—	
Milling	1.32 @1.32
Feed	1.32 @1.32
Corn—	
No. 2 yellow	1.41 @1.46
No. 3 yellow	1.41 @1.46
Feed barley—	
California No. 2, sacked	1.25 @1.30
Milo—	
California, sacked	2.05 @2.10
Kafir—	
No. 2 eastern bulk	1.95 @2.00
Millfeeds—	
White	1.75 @1.80
Red	1.67½@1.72½

CAR RECEIPTS

Wheat, 8; barley, 10; flour, 7; bran, 2; cereals, 2; rice, 1; feed puljo, 2; poultry feed, 1; rice bran, 1; total, 44. May 6.

Local hay quotations corrected weekly by Los Angeles Grain Exchange:

U. S. No. 1 alfalfa	20.00@21.00
U. S. No. 1 alfalfa	19.00@20.00
U. S. No. 2 leafy alfalfa	18.00@19.00
U. S. No. 2 alfalfa	17.00@18.00
Oat hay	16.00@19.00
Barley hay	17.00@18.00

RUBBER MARKET

NEW YORK, May 27. (Exclusive)—Trading in futures on the local rubber exchange today was a rather dull affair, but prices held steady throughout despite lower cables. London spot closed dull and 3-16d lower at 9¼d. Singapore the near delivery fell 3-16d to 9¼d. The spot price in the local market was unchanged at 14c.

Outside prices:

	Spot-	July-
	Mar. June.	Sept.
Smoked ribbed sheets	14 14½	14¾
First latex crepe	13¼	
Clean thin brown crepe	12	
Amber No. 3	12	
Para upriver fine	15¾	

DAILY EASTERN CITRUS MARKETS

(By the Associated Press.)

Carlot shipments of California citrus, compiled from railroad passing reports for the California Fruit Growers' Exchange, were announced as follows:

	Oranges.	Lemons.
SOUTHERN CALIFORNIA		
May 26	153	56
Season to date	32,117	6,515
Last season to date	32,457	7,424
CENTRAL CALIFORNIA		
May 26	0	0
Season to date	5,941	120
Last season to date	6,597	189
NORTHERN CALIFORNIA		
May 26	0	0
Season to date	370	14
Last season to date	481	47

California oranges and lemons ranged lower in prices on eastern and middle western auction centers yesterday. Sales totals for oranges were 114 cars and for lemons thirty-four cars.

The price range per box:

	ORANGES Graded above choice.	Choice.	LEMONS Graded above choice	Choice.
New York	7.20@9.30	6.90@7.90	7.10@7.75	6.00@7.20
Boston	6.00@9.25	8.05	7.00@7.20	6.25@6.40
Chicago	6.70@8.45	5.80@7.20	6.75@6.95	6.15@6.25
Philadelphia	6.20@8.40	5.60@7.85	6.65@7.70	6.50@6.90
Pittsburgh	6.70@8.60	6.40@7.80	6.85@6.85	4.80
St. Louis	7.10@7.90	4.90@6.95	8.30@8.90	5.55@6.20
Baltimore	8.00	7.20	4.45@6.60	3.90@5.65
Detroit	8.40@9.15	6.30@7.70	6.90@7.60	5.80@5.95

Prices by size of Sunkist brand oranges were reported to the California Fruit Growers' Exchange as follows:

	100s	126s	150s	176s	200s	216s	252s	288s	324s
NEW YORK—									
Pinacate, Upland	8.75	7.45	8.00	8.40	8.45	8.40	8.35	8.00	7.80
Shamrock, Placentia		7.60	8.25	8.50	8.55	8.45	8.40	8.25	7.50
BOSTON—									
Shamrock, Placentia			8.00	8.45	8.60	8.60	8.60	8.60	8.25	7.50
Whittier, Whittier				8.00	9.00	9.10	8.90	8.65	8.65	7.80
PHILADELPHIA—									
Carmencita, Fullerton	6.40	7.25	7.00	7.75	8.05	8.20	8.45	8.65	
Stan. Antuna, Anaheim			7.70	7.70	7.90	7.90	7.85	7.55	7.50
CHICAGO—									
Colonel, Tustin	6.45	6.70	7.00	7.40	8.05	8.05	8.05	7.85	7.25
Yorba, Yorba Linda			6.90	7.20	7.65	8.30	8.35	8.50	8.50	7.80
Delmar, Downey			6.90	7.20	7.65	8.30	8.35	8.50	8.50	7.80
DETROIT—									
Oxnard, Camarillo			7.90	8.55	8.50	8.95	8.95	8.60	8.40	7.90
ST. LOUIS—									
Victoria, Casa Blanca			7.15	7.45	7.75	8.50	8.20	8.25	8.15	7.50

Carlot sales averages per box were reported to the California Fruit Growers' Exchange on its own brands and to the Associated Press on all others as follows:

BOSTON — Valencia oranges lower; lemons lower. Carlot sales: Thirteen cars oranges, three cars lemons. Five cars Florida grapefruit, 23.95.

VALENCIAS

Altissimo, NO. Sunkist, Placentia	8.25
Shamrock, NO. Sunkist, Placentia	8.50
Parrot (navels.) SA. Sunkist, Pomona	8.05
Rooster, OR. Sunkist, Orange	8.10
Golden Eagle, OCC. Sunkist, Whittier Groves	8.30
Big W, WD. Sunkist, Whittier Groves	7.35
Sunkist, (navels.) SA. Sunkist, Claremont	7.20
Mother Colony, NO. Sunkist, Anaheim	8.60
Pinnacle, OR. Sunkist, Placentia	8.50
Seaside, VCE. Red Ball, Camarillo	8.05
Bowman, OR. Sunkist, Orange	8.55
Golden Gate, CMR. choice, Anaheim	8.95
Majestic, OC. choice, Upland	8.90
Jurupa, RIV. Sunkist, Jurupa	8.40
Scepter, OR. Sunkist, Orange	8.60
Rooster, OR. Sunkist, Orange	8.55
Whittier, WD. Sunkist, Whittier	8.75

LEMONS

Bear, OK. Sunkist, Upland	7.30
Whittier, WD. Sunkist, Whittier	7.30
Pico, WD. Red Ball, Whittier	6.40
Radiant, OR. Sunkist, Villa Park	7.60
Leader, OR. Red Ball, Villa Park	7.60
Gold, OR. Sunkist Villa Park	7.10

PITTSBURGH—Valencia oranges lower; lemons easier. Carlot sales: Seven cars oranges, two cars lemons.

VALENCIAS

Blue Goose, APO, fancy, Corona	7.95
Golden Poppy, FWK, brt. Fullerton, Golden Poppy, FWK, second, Fullerton	7.35
Sweetest Yet, THP, fancy, Duarte	7.55
Pansy, TRS, choice, Duarte	7.30
Sweet Pea, SR, choice, Duarte	6.50
Jack Horner, OR, Red Ball, Garden Grove	6.20
Mark Twain, OR, Red Ball, Frances	5.95

LEMONS

Golden W, WD, Sunkist, Whittier	8.35
Big W, WD, Red Ball, Whittier Groves	4.80
Green Stripe, VCE, Sunkist, Keith	6.50

BALTIMORE — Oranges and lemons slightly higher. Carlot sales: One car oranges, three cars lemons, one car mixed.

VALENCIAS

Colombe, NO, Red Ball, Fullerton	7.20
Las Palmas, NO, standard, Fullerton	6.25
Goldenrod, MOD, Pure Gold, Escondido	5.05
President, OR, Sunkist, Frances	5.60
Mark Twain, OR, Red Ball, Frances	5.95
Pet, SD, Sunkist, Upland	5.85
Greyhound, SD, Red Ball, San Dimas	5.15
Bear, OK, Sunkist, Upland	6.40
Symphony, MOD, Pure Gold, Escondido	5.05
Goldenrod, MOD, Silver Seal, Escondido	3.90

PHILADELPHIA—Oranges and lemons lower. Carlot sales: Nineteen cars oranges.

VALENCIAS

Carmencita, NO, Sunkist, Fullerton	7.70
Searchlight, OR, Sunkist, Orange	6.30
Rooster, OR, Sunkist, Orange	7.60
Golden Eagle, OCC, Sunkist, Orange	8.30
Star, ACO, Sunkist, Azusa Avenue	7.95
Sweetest Yet, THP, fancy, Anaheim	7.95
Nature, fancy, Mastadon	9.40
Model, extra choice, Bastanchury	8.15
Popular, choice, Bastanchury	7.90
Whittier, WD, Sunkist, Whittier	8.25
Pico, WD, Red Ball, Whittier	7.55
Our Selection, OR, Sunkist, Garden Grove	8.45
Garden Grove, OR, Sunkist, Garden Grove	8.10
Geo. Washington, OR, Sunkist, Tustin	8.10
Cowboy, OR, standard, Tustin	5.40
La Habra, NO, Red Ball, La Habra	6.20
Reliable, NO, Sunkist, La Habra	8.00
Our Selection, OR, Sunkist, Garden Grove	8.40
Garden Grove, OR, Sunkist, Garden Grove	8.05
Wonderland, RIV, Sunkist, Escondido	8.45
Freedom, SDF, Red Ball, Escondido	8.45
La Habra, NO, Sunkist, La Habra	8.10
Reliable, NO, Sunkist, La Habra	8.10
Red Ridinghood, SD, Sunkist, Charter Oak	7.75

LEMONS

Growers, SDF, standard, Lemon Grove	8.40
Wireless, SDF, Red Ball, Lemon Grove	8.90
President, OR, Sunkist, Frances	5.60
Mark Twain, OR, Red Ball, Frances	5.95
Nadja, SDF, Sunkist, Lemon Grove	6.90
Basque, fancy, Bastanchury	6.90
Popular, choice, Bastanchury	6.90
Radiant, OR, Sunkist, Tustin	6.85
Black Pinn, OR, Red Ball, Frances	5.50

NEW YORK—Oranges slightly lower in spots with demand fair account continued cool weather; lemons strong, higher, especially size 200s. Carlot sales: Forty-three cars oranges, nine cars lemons, two cars Florida Valencias, $8.00; nine cars grapefruit, $4.35.

VALENCIAS

Pinnacle, OR, Sunkist, Upland	8.20
Majesty, OC, choice, Upland	8.30
Altissimo, NO, Sunkist, Placentia	8.30
Shamrock, NO, Sunkist, Placentia	8.30
Albion, NO, standard, Placentia	7.10
California Belle, NO, Sunkist, Placentia	8.10
Carmencita, NO, Sunkist, Placentia	7.70
Colombe, NO, Red Ball, Placentia	7.45
Las Palmas, NO, standard, Placentia	6.90
Thanksgiving, NO, Sunkist, Fullerton	6.00
Celebration, NO, Sunkist, Fullerton	8.10
La Habra, NO, Sunkist, La Habra	8.60
Reliable, NO, Sunkist, La Habra	8.00
Gorgeous, NO, Sunkist, Fullerton	9.05
Gold Wing, NO, Sunkist, Fullerton	8.30
Mahalo, RIV, Sunkist, Highgrove	7.20
Swastika, RIV, Red Ball, Highgrove	6.90
Maltese Cross, RIV, Sunkist, Highgrove	6.95
Cupid, VCE, Sunkist, Fillmore	8.85
Airship, VCE, Sunkist, Fillmore	8.40
Alamo, VCE, Red Ball, Fillmore	7.60
Exceptional, VCE, Sunkist, Santa Paula	8.25
Mupu, VCE, Sunkist, Santa Paula	7.75
Alphabetical, OR, Sunkist, Villa Park	8.30
Bird Rocks, OR, Sunkist, Villa Park	8.10
Anaheim Glorians, NO, Sunkist, Anaheim	9.05
Delicia, ANO, Sunkist, Anaheim	8.35
Lotus, OK, Sunkist, Upland	8.15
Monogram, OK, Red Ball, Upland	7.55
Wm. Tell, OR, Sunkist, Orange	7.90
Bowman, OR, Sunkist, Orange	8.20
Kenilworth, RIV, Sunkist, Riverside	8.15
Splendor, SF, Sunkist, Mission	8.15
Evening Star, SF, Red Ball, Mission	7.80
Premium, MOD, Pure Gold, Fullerton	7.80
Pride of La Verne, MOD, Pure Gold, La Verne	7.80
Old Mission, CCC, fancy, Fullerton	8.55
Old Mission, CCC, extra fancy, Fullerton	9.25
Golden Eagle, CCC, choice, Fullerton	7.90
Blue Goose, APO, fancy, Fullerton	8.05
Sweetest Yet, THP, fancy, Riverside	7.80
Sweetest Yet, THP, choice, Riverside	7.65
Gold Tag, TC, Sunkist, Porterville	7.45
Novel, TC, orchard run, Porterville	7.55
Rector, OR, Red Ball, Olive	7.55
President, OR, Sunkist, Frances	6.40
Senator, OR, Sunkist, Frances	6.20
Tenoro Blue, NO, Sunkist, Placentia	8.25
Belle of Piru, VCE, Sunkist, Piru	9.05
Mansion of Piru, VCE, Sunkist, Piru	8.70
Weaver of Piru, VCE, Red Ball, Piru	7.90
Try Sum, VCE, standard, Piru	6.10
Mupu, VCE, Sunkist, Santa Paula	7.75
South Mountain, VCE, Red Ball, Santa Paula	7.85
Our Selection, OR, Sunkist, Garden Grove	8.80
Garden Grove, OR, Sunkist, Garden Grove	8.45
Trail, Dal, Sunkist, Lamanda Park	7.90
Yorba, NO, Sunkist, Yorba Linda	8.40
Diamond, OR, Sunkist, Tustin	8.20
Colonel, OR, Sunkist, Tustin	8.20
Blue Globe, RIV, Sunkist, Riverside	8.20
Liftward, LM, Red Ball, Lindsay	7.80
Tribute, LM, Lindsay	7.45
Gold Hill, LM, Sunkist, Lindsay	7.10

LEMONS

Excellect, VCE, Sunkist, Santa Paula	8.90
Sunside, VCE, Red Ball, Santa Paula	8.55
Big W, WD, Sunkist, Whittier	8.15
Vim, WD, Lemonwell	7.90
Triple Y, WD, Sunkist, Lemonwell	8.30
Whittier, WD, Sunkist, Whittier	8.90
Quaker Girl, WD, Red Ball, Whittier	8.20

DETROIT—Oranges lower; lemons good stock steady, balance lower. Carlot sales: Six cars oranges, four cars lemons, one car Florida grapefruit, $1.90.

VALENCIAS

Blue Goose Special, APO, fancy, Glendora	9.15
Blue Goose, APO, fancy, Glendora	8.80
Bear, OK, Sunkist, Ontario	8.30
Bearcat, OK, Red Ball, Ontario	7.10
Heitable, NO, Sunkist, La Habra	8.50
Bensal, NO, Red Ball, La Habra	7.70
Fairmont, NO, Red Ball, La Habra	7.15
Oxnard, VCE, Sunkist, Camarillo	8.50
Seaside, VCE, Red Ball, Camarillo	7.60
Golden Sweets, LM, Lindsay	4.30
Howe's This, LM, orchard run, Lindsay	4.60
Grant Park, LM, choice, Wirht	4.40

LEMONS

Shamrock, NO, Sunkist, Placentia	6.80
Caledonia, NO, Red Ball, Placentia	6.80
Delicia, NO, Sunkist, Anaheim	7.10
Favorite, NO, Red Ball, Anaheim	6.25
Bear, OK, Sunkist, Upland	6.35
Lemon Maid, San Fernando	5.90
Contest, San Fernando	5.20

DIVIDENDS VOTED

NEW YORK, May 27. (Exclusive)—The following dividend declarations were reported today:

Liggett & Myers Tobacco Company, regular quarterly of 1¾ per cent on preferred, payable July 1 to stock of record June 16.

International Petroleum, Ltd., regular quarterly of 25 cents, payable June 16 to stock of record the 31st inst.

Brillo Manufacturing, regular quarterly of 50 cents on "A," payable July 1 to stock of record June 14.

Chicago Rapid Transit, three regular monthly dividends of 25 cents each on "A" prior preferred, and three regular monthly dividends of 50 cents each on "B" prior preferred, payable July 1, August 1 and September 2 to stock of record June 17, July 15 and August 19.

Pittsburgh and West Virginia, regular quarterly of $1.50, payable July 31 to stock of record July 15.

Texas and Pacific, regular quarterly of 1¼ per cent on common and 1½ per cent on preferred, payable June 30 to stock of record June 14.

American Chain, regular quarterly of 1¾ per cent on preferred, payable July 1 to stock of record June 16.

Bohn Aluminum, regular quarterly of 75 cents on common, payable July 1 to stock of record June 12.

Erie Railway, regular annual of 4 per cent on first and second preferred, payable semi-annually of 2 per cent each.

Federal Motor Truck, regular quarterly of 30 cents on common, payable July 1 to stock of record June 18.

Irving Trust Company, regular quarterly of 45 cents, payable July 1 to stock of record June 12.

Lessing's, Inc., quarterly of 35 cents, payable June 30 to stock of record June 11.

International Business Machines, regular quarterly of $1.50, payable July 10 to stock of record June 21.

Allied Chemical and Dye, regular quarterly of $1.75 on preferred, payable July 1 to stock of record June 11.

Associated Dry Goods, regular quarterly of 62 cents on common, payable August 1 to stock of record July 12, and 1¾ per cent on first preferred, and 1¾ per cent on second preferred, payable September 1 to stock of record August 9.

People's Gas Light and Coke Company, regular quarterly of $2, payable July 17 to stock of record July 3.

Todd Shipyards Corporation, regular quarterly of $1, payable June 30 to stock of record June 5.

Stone & Webster, regular quarterly of $1, payable July 5 to stock of record June 17.

Johns-Manville Corporation, regular quarterly of 75 cents on common and $1.75 on preferred. Common payable July 15 to stock of record June 24 and preferred payable July 1 to stock of record June 16.

Gardner Denver Company, regular quarterly of 75 cents, payable July 1 to stock of record June 20.

Cutler Hammer, regular quarterly of 88 cents on common, payable June 14 to stock of record June 5.

New York, New Haven and Hartford Railway, regular quarterly of $1.50 on common and $1.75 on preferred, payable July 1 to stock of record June 6.

Missouri Pacific Railway Company, regular quarterly of $1.25 on preferred, payable July 1 to stock of record June 13.

CHEESE PRICES

No. 1	New York Flats	.34
No. 2	New York Twins	.33
No. 3	New York Cheddars	.33
No. 4	Wisconsin Flats	.33
No. 5	Wisconsin Daisies	.33
No. 6	Wisconsin Horns	.33
No. 7	Wisconsin Sandwich Prints	.33
No. 8	Wisconsin Cream Brick	.33
No. 9	Wisconsin Triplets	.33
No. 10	Tillamook Horns	.33½
No. 11	Tillamook Sandwich Prints	.33½
No. 12	Western Triplets	.33
No. 13	Western Horns	.33
No. 14	Western Sandwich Prints	.33
No. 15	California Flats	.33
No. 16	Case's Full Cream Jack	.33½
No. 17	Case's Half Skimmed Jack	.33½
No. 20	Old Block Swiss	.47
No. 21	New Block Swiss	.47
No. 22	Imported Wheel Swiss	.47
No. 23	Domestic Wheel Swiss	.47
No. 24	Limberger (1 lb. prints)	.34
No. 25	Limberger (2 lb. prints)	.33
No. 26	Kelowesi Triplets	.33
No. 27	Kelowesi Horns	.33
No. 28	Roquefort	.45

LIVE-STOCK MARKET

(Furnished by Federal-State Livestock Market News Service)

ESTIMATED RECEIPTS

	Cattle	Calves	Hogs	Sheep
Los Angeles	100	25	500	1,000
Chicago	5,500	1,000	30,000	15,000
Kansas City	6,000	1,000	14,000	7,000
St. Paul	4,000	1,000	17,000	13,000
Omaha	1,000	500	17,000	200
Denver	1,500	100	1,100	2,000
Fort Worth	1,500		1,000	
Total	22,600	2,625	81,600	38,700
Week ago	21,000	2,500	82,300	32,400

LOS ANGELES MARKET

CATTLE—Fresh receipts were negligible but 1378 head were held over from Monday. Trade was slow but the supply of goldovers was cut down materially with prices ranging from weak to 50c lower with Monday's decline. Quality as a rule was not very desirable.

A load of 1218-pound California grass steers made 10.75 with odd head at 10.60. A load of 891-pound weights brought 9.50. A load of 858-pound Mexican steers at 8.25. Small lots of low grade steers brought 6.00@9.00.

Odd head of heifers turned at 9.00@9.50 with common at 8.00. Small lots of medium to low good cows scored 7.50@8.00 with bulk of common to medium 6.00 with bulk of low cutters and cutters at 5.00@6.00. A number of bulls sold at 5.75@6.75.

CALVES—Supply of calves and vealers was light and quality considered sales were about steady. Good to choice vealers are quoted at 10.00@11.00 with few sold up to 12.50 with plainer kinds and heavier weights at 11.00 down.

HOGS—Five fresh loads and four loads held over from Monday were very slow to sell with bulk still in first hands at 9.25@9.50. Prices on the few sales were around 25c lower. A load of 167-pound Utah butchers topped at 11.25 with other eastern butchers held for more money. A load of 178-pound Nebraskan brought 11.15 with a load of uneven 171-pound Utahs at 10.40. A few desirable weight local butchers made 10.35.

SHEEP—With twelve decks of spring lambs available, trade was very slow with half the supply unsold late in the forenoon. Demand was poor and although quality of the best lambs was about the same as Monday, sales were for considerably less money. Good to choice spring lambs are quoted to 9.00 with four decks of 74 to 78-pound averages selling at 8.25. Two decks of 70-pound lambs brought 7.50 with a deck of 70-pound feeders at 7.00. No packers of common 113-pound ewes brought 3.00.

YESTERDAY'S QUOTATIONS

Slaughter cattle and calves: Steers, 1100 to 1300 pounds, good, 10.00@11.00; 900 to 1100 pounds, good, 9.75@11.25; 800 pounds up, medium, 9.50@10.75; common, 7.25@9.50. Heifers, 850 pounds down, good, 9.00@10.00; common and medium, 6.50@9.00. Cows, good, 7.75@8.25; common and medium, 6.25@7.75; low cutters and cutters, 5.00@6.25. Vealers, milk fed, good and choice, 10.00@12.50; calf and common, 7.00@10.00. Yearlers, milk fed, good and choice, 10.25@12.50; calf and common, 7.50@10.00.

Hogs: Medium weight, 200 to 250 pounds, medium to choice, 10.10@11.15; light weight, 160 to 200 pounds, medium to choice, 10.25@11.25; light lights, 130 to 160 pounds, medium to choice, 10.10@11.25. Packing sows, rough and smooth, 8.50@9.00. Slaughter pigs, 130 to 160 pounds, medium to choice, 9.00@10.75. (Soft or oily hogs and roasting pigs excluded in above quotations.)

Slaughter sheep and lambs: Spring lambs, good and choice, 8.25@9.00; medium to good, 7.50@8.25. Shearing lambs, good and choice, 7.25@8.00; medium to good, 6.50@7.25. Fall lambs, 90 to 110 pounds, good and choice, 8.00@8.50. Yearling wethers, good and choice, 6.50@7.50. Aged wethers, good and choice, 5.50@6.50. Ewes, 120 pounds down, medium to choice, 3.00@4.25; all weights, cull and common, 1.50@3.00.

OUTSIDE MARKETS

SOUTH SAN FRANCISCO, May 27. (AP) Hogs, 500; steady; 180-pound Utahs, 11.50; best 170-pound Californias, 11.25; packing sows, 8.50@9.50.

Cattle, 325; good light steers scarce; load 1000-pound Colorado steers, 11.35; over 1075-pound steers slow, 15c lower; two loads good 980 to 1075-pound Californias, 10.40; the remainder from yesterday's 25@50c lower close; few packers common heifers, 7.00@8.00; load young 880-pound cows, 7.25; low cutters and cutters, 3.00@5.00; bulls quoted 7.50 down.

Calves, 50; steady; quarter load 232 pounds, 12.00; rest of sales quoted 11.50 down; few 240-pound calves, 11.00.

Sheep, 1000; steady; four decks, medium to good 72-pound lambs, 8.35; 10 per cent, 7.25; ewes, 4.25 down.

CHICAGO, May 27.—Hogs, 30,000; mostly steady to 10c lower; top, 11.25; butchers, medium to choice, 10.85@11.25; heavy sows, 9.75@9.50; pigs, medium to choice, 9.00@10.00.

Cattle, 55,000; calves, 3000; slaughter classes, steers, good and choice, 11.75@14.35; fed yearlings, good and choice, 11.50@13.50; heifers, good and choice, 10.00@12.00; cows, good and choice, 8.00@10.00; sealers, milk fed, good and choice, 10.50@13.00; stocker and feeder steers, good and choice, 9.75@10.75.

Sheep, 16,000; slow; shorn lambs around 10c lower; native spring lambs, 25c higher at 12.00@12.75; fat ewes steady to strong at 5.00@5.50; choice light California 67 pound slaughter clipped lambs, good and choice, 11.75@12.75; lambs, good and choice, 9.50@10.50.

KANSAS CITY, May 27.—Hogs, 10c higher than Monday's average; top bulk desirable, 9.80@9.95; packing sows, 8.65@9.25.

Cattle, 7000; fed steers and yearlings to 25c higher; choice steers, 12.60; fed yearlings, 12.00; bulk fed steers, 11.65; light heifers, 11.50; butcher cows, 6.75@8.25.

Sheep, 7000; sprin lambs generally 15c higher; Arizona spring lambs, 11.90; early top natives, 11.75; woolskins held at 10.50.

DENVER, May 27.—Hogs, 1400; top, 9.85; early bulk, 9.60@9.85; packing sows steady, mostly 8.00@8.50.

Cattle, 900; beef steers, best held above 11.35; heifers, 10.25 down; mixed yearlings, 9.50@9.50; two loads cows to California, 8.10@8.40; extreme top vealers, 10.00.

WOOL MARKET

BOSTON, May 27. (AP)—Demand for eastern grown original bag 64s and finer wools is fairly steady, with prices mostly unchanged from the close of last week; asking prices are inclined to strengthen on some grades. Ohio and similar fleeces: Bids of 30 cents in the grease on strictly combing 64s and finer and 29 cents on strictly combing 58-60s wools have been rejected this week.

PRODUCE MARKET

(United States Bureau of Markets)

Market generally oversupplied with somewhat slower trading and generally weaker prices. Newtown apples weak. Asparagus, Chinese and Apricots weak. Asparagus generally in oversupply and lower. Berries generally in oversupply and weak. Cantaloupes in heavy supply and lower. Celery moving freely. Onions and lower in liberal supply and mostly quite weak. Cucumbers in light supply and firm. Peas scarce. Dry pack lettuce weak. Tomatoes in liberal receipts, but iced lettuce of under liberal receipts. Peas about steady. Onions and Yams dull. New potatoes steady. Chinese and Yams dull. New potatoes & shade easier. Summer squash steady. Tomatoes weaker.

APPLES—Per pound, Watsonville, Newtowns, 3@4c; Delicious, Rome Beauty, Jonathans, 3½@4½c; Winesaps, extra fancy, 3½@4c; fancy, 3@3½c; Washington Winesaps, extra fancy, 3½@4c; fancy, 2.75@3.00; Romes, fancy, 2.75@3.00; Jonathans, fancy, 3.00@3.25; extra large, 3.25@3.50; Delicious, extra large, 3.10@3.25; fancy, 2.75@3.00.

APPLES—Per pound, Watsonville, Newtowns, 3½@4½c; Delicious, Rome Beauty, extra fancy, 3½@4c; fancy, 3@3½c; Washington Winesaps, extra fancy, 3½@4c; fancy, 2.75@3.00; Romes, fancy, 2.75@3.00; Jonathans, fancy, 3.00@3.25; extra large, 3.10@3.25; fancy, 2.75@3.00.

APRICOTS—Bakersfield, Newcastle, per pound, 5@7; few 8.

ASPARAGUS—Per pound, Delta, 6@8; ordinary, 4@5; Orange Cove, 10@15; poorer ordinary, 4@5; local, 12@16; few exceptional quality higher; small low as 4; Mendota, 9@9.

AVOCADOS—Local, loose, sound, Dickinson, 4@4½; Shariprse, 3½@4; Anaheim, 3@4@4½; Spinks, Queen, 2@3@3½.

BANANAS—Per pound, mostly 4½; red, 5½c.

BEANS—Local, San Diego county, per pound, Kentucky Wonder, 4½@5; few 5½; Concho, Kentucky Wonder, 5@6; Italian, pound, 7@8.

BLACKBERRIES—Local, 20-qt. crates, half-pints, Dewberries, 75@$1.25; 24-pint crates, Youngberries, 75@$1.25; Boysenberries, $1.50; Loganberries, $1.25@1.50; San Gabriel canyon, low at 2.00; San Diego county, 12-cup trays, Youngberries, 90@1.10; Blackberries, 75@1.00.

BUNCHED VEGETABLES — Local, per dozen bunches: Beets, 20@25; carrots, 20@25; Bonl-rak, 25@30; kale, 25@30; mustard, 20@25; radishes, small red, 20@25; spinach, 20@25; few high as 30 and low as 15; turnips, 25@30.

CABBAGE—Local, crates, Cannonball, 90@$1; red, 2.00@2.50.

CANTALOUPES—Imperial Valley, salmon tints, jumbo size, 2.75@3.00; standard size, 2.25@2.50; standard, 1.75@2.00; pony, 1.50@1.75; Yuma, 1.25@1.50; Coachella Valley, 1.25@1.50.

CAULIFLOWER — Local, crates, 1.50@1.75; ordinary, 1.00@1.25.

CELERY—Venice, crates, 3½-4½ dozen, 2.25@2.50; hearts, in lettuce crates, 1.75@2.00.

CHERRIES—Northern, pound, Bings, 12@14; Royal Ann, 10@12; Tartarian, 12@14; Lambert, 6@8; Yucaipa, Tartarians, 14@16.

CHICORY—Local, crates, 80@90.

CORN—Ivy, Coachella Valley, 75@1.25; few 1.50; poorer, 40@50; local, Imperial, 1.00@1.25.

CUCUMBERS—Per lug, San Pedro, San Diego county, Laguna Beach, 1.50@1.75; Imperial Valley, 1.00@1.25; some held higher.

EGGPLANT—Coachella Valley, pound, 4@5.

GARLIC—Coachella Valley, 6-pound flats, brown, 1.00@1.25.

GRAPEFRUIT—Per box, Arizona, fancy, 4.50@5.00; 64s, 6.25; 80s-100s, 6.75; 126s, 6.50; 150s, 6.00; Imperial county, 80s-100s, 4.50; local, fancy 64s, 5.25; 80s-100s, 4.50; market pack, 80s-100s, 4.00@4.50.

LEMONS—Local, loose, culls and trays, 50@2.75; few, 3.00.

LETTUCE—Iceberg, Salinas, Watsonville, per crate, 2 dozen, 2.50@2.75; 3 dozen, 3.00@3.25; Los Angeles, 2 dozen, 2.50@2.75; 3 dozen, 1.75@2.00; 4 dozen, 1.75@2.25; Guadalupe, Lompoc, Arroyo Grande, Oceano, 4 dozen, 1.50@1.75; 5 dozen, 1.00@1.25; local, loose pack, 40@50; Romaine, 75@90.

LOGANBERRIES—Local, 20-cup crates, half-pint, Extra fancy, 2.00@2.25; fancy, dry pack, 4 dozen, 1.50@1.75; poorer, 2.00@2.25.

MELONS—Imperial Valley, Honeydews, crates, 8s-12s, 1.50@1.75; 15s-18s, 1.25@1.50.

MELONS—Coachella Valley, pound, 30@35.

ONIONS—Coachella Valley, red, mild, Wax, 50@65; Yellow Bermudas, 45@55; crates, Yellow Bermudas, 1.00@1.15.

ORANGES—Per box, local, Valencias, fancy 126s, 4.00@4.50; 150s, 4.50@5.00; 176s-200s, 4.50@5.00; orchard run, poor, medium, 4.00@4.75; small, 3.00@3.50; Imperial county, 126s-150s, 4.50@5.00; 176s-200s, 4.00@4.50; Imperial Valley, standards, medium, 2.75@3.00.

PEARS—Per pound, San Luis Obispo, 5@6½; few, 7½; Lompoc, Arroyo Grande, Maryward, 5@6; Salinas, 4@6; few 6½; bushel, manzanita, Modesto, 1.00@1.25.

PEPPERS—Per pound, Tulare county, Alexander, 5@10; Nasturtium, Marysville, 8@9; few 10; Red Bird, 8@12; few 15; Large, 12@15.

PEPPERS—Per pound, Coachella Valley, California Wonder, 30@35; Chinese Giant, 15@20; green chili, 9@10; yellow chili, 15@17.

PINEAPPLES—Hawaii, pound, 11@13.

PLUMS—Bakersfield, pound

OIL NEWS

BY HOWARD KEGLEY

A surety bond of $25,000, a license fee of $600 cash and a cash deposit of $1000 to protect the city against loss in the event the owner or operator fails to remove equipment after its usefulness has ceased, are among the stringent restrictions placed by the City Council at Santa Monica on the construction of oil derricks and starting of drilling operations.

The recently adopted ordinance specifies that only steel derricks will be allowed. Drilling will be under regulations imposed by the petroleum division of the California Mining Bureau.

While the Council was drafting drilling regulations, petitions for a referendum against the oil ordinance were filling rapidly, according to information at the Santa Monica-Ocean Park Chamber of Commerce, headquarters of the fight to place the issue before Santa Monica voters.

The Santa Monica-Ocean Park League, formed by petitioners for the right to drill, are actively combating the referendum campaign against the ordinance.

League leaders declare they are willing to back any movement prohibiting oil drilling in the northerly portion of Santa Monica, including the highly developed residential sections along the main boulevards, providing the referendary petitions are withdrawn and an agreement entered into whereby wells may be drilled in a certain part of Ocean Park.

Two Completions Expected

Following up its success of two weeks ago when it completed Taylor No. 54 in the Ventura-avenue field for 1000 barrels daily at about 3500 feet, the Shell Oil Company is making preparations to finish two other wells on the same lease late this week.

These projects are Taylor No. 50, finishing at 3800 feet, and Taylor No. 56, stopping the drill at 3970 feet. Shell developed part of the deep zone on this lease and is now working out the shallower stuff. The Taylor No. 54 is settling down to about 700 barrels a day.

Electric Job Progresses

Drilling with an electrical outfit driven by Diesel engines, the Standard Oil Company's Vickers No. 134 in the old Inglewood oil field is down 2230 feet and has gone into the oil sand. It has cored sand and shale from 2207 to 2230 feet.

This is an interesting drilling job for the reason that it is employing a new type of power, using direct current generated by an internal combustion engine. The well is expected to finish between 2700 and 3000 feet.

Gerber Looks Wet

On its big lease near Point Conception in Santa Barbara county the Standard Oil Company yesterday was swabbing its Gerber No. 1 wildcat in a second water shut-off test and the job was reported to be looking wet.

This is the second cement job for Gerber. The first was made at bottom, which was 4600 feet. After it tested wet there the hole was plugged back to 4535 feet for the present test.

Newhall Well Active

In the old Newhall field P. B. Anderson's No. 1 well is drilling in an oil sand at 1230 feet on Sec. 1, 3-16. The older wells in this area, found their production at about 1500 feet, although a few produce from depths around 1375 feet.

To Test Hartmann

The Petroleum Securities Company is setting liner to make a combination test in its Hartmann No. 1 well out on the north flank of the Ventura-avenue field. The hole went to 8136 feet but ran out of favorable formation and plugged back approximately 100 feet, where the test will be undertaken. The cores are said to have shown some good cuts.

This is the lease where the Maggenheimer interests drilled two dry holes several years ago. One hole had to be skidded and the other showed some promise, but could not be successfully completed.

Ready for Test

The Union Oil Company late yesterday had finished putting a control head on its Del Rey No. 1 at Venice and was starting to run tubing preparatory to make a combination test. Reports from the field indicated that the well was showing considerable gas pressure at 3500 feet and that it probably will not be necessary to swab for production if a water shut-off is obtained.

Drilling in Sand

Although it is getting rather deep, the Hobson No. A-2 of the Chanslor-Canfield Midway Oil Company, a wildcat seeking an extension of the Seacliff oil field, now is drilling in oil sand at 7240 feet and is thought to have reasonably good prospects. Chanslor-Canfield did the pioneering that discovered oil at Seacliff and is now trying to find a field extension between it and the Ventura-avenue field.

Complete Brokerage Service

Odd Lots—Bought and sold for cash or on Convenient Margin Plan.

Current Statistical Reports on any Listed or Unlisted Security available at your request. No obligation.

E-K-FLEMING & CO.
STOCKS — BONDS.
115 W. Seventh Street
Ph. TUcker 2221. Los Angeles

Net Profits of Tri-Utilities Up

Tri-Utilities Corporation reported yesterday net income for the year closed March 31, last, of $1,043,119.22 after all charges including taxes and dividends on preferred stocks, equivalent to $3.63 a share on 286,821 common shares outstanding. Consolidated revenues of controlled and affiliated companies aggregated $37,190,583 against $33,511,102 for the preceding year, a gain of 10.97 per cent.

The corporation controls Federal Water Service, Peoples' Light and Power, American Natural Gas, Southern Natural Gas and Power, Gas and Water Securities Corporations. The statement does not include any operating income from its subsidiary, Southern Natural Gas Corporation.

New York Life Gains in State

New insurance amounting to $83,723,994 was issued in California by the New York Life Insurance Company in 1929, bringing the total insurance in force of the company to $513,457,661 in this State, according to a report issued yesterday.

During 1929 the company collected $21,248,541 in premiums in California and paid to resident policyholders and beneficiaries $13,282,547. A total of $15,094,629 was invested during the year in the State in mortgage loans, municipal bonds and utility and industrial bonds, making the total investments in California $75,583,698.

BAY CITY MINES

SAN FRANCISCO, May 27. (Exclusive)—Following is the official list of quotations on the San Francisco Mining Exchange:

	Bid.	Asked.
Aetna	.01	.02
Aladdin	.02	.03
Alta	.02	.03
Amador	.01	.02
Banner	.06	.07
Belmont Metals	.50	
Belmont Osborn	.08	.10
Belmont Uncle Sam	.03	
Best and Belcher	.08	.12
Black Mammoth	.01	.02
Booth	.01	.02
Brougher	.01	.02
Butte	.05	.07
Bx. Eureka	.30	
Do. pfd.	.30	
Champion	.01	.02
Chollar	.01	.02
Concordia	.01	.02
Cons. Virginia	.01	.02
Day Rock	1.00	1.05
Deep Mines	.01	.02
Divide	.03	.03
Do. Ex.	.03	.03
Dix. Butte	.90	1.00
First National	.01	.02
Gould	.01	.02
Gypsy Queen	.01	.02
Gwinnell	.02	
Goldfield	.02	
Goldfield Dev.	.01	.02
Gold Hills	.01	.02
Gold Zone	.01	.02
Harmill		.04
Ida-Maryland	.03	.04
Jack Waite	.02	.03
Liberty	.01	.02
Lone Star	.02	.03
Lucky Strike	.06	.07
MacNamara	.03	.04
Bx. Crescent	.03	.04
Mexican	.80	1.20
Mineral Mountain	.01	.02
Montana Mines	.10	.12
Myra	.01	.02
National Silver	.07	.10
New Netherland	.01	.02
North Star	.03	.04
Ophir	.01	.02
Orlando	.03	.04
Palmer Union com.	.01	.02
Do. pfd.	.03	
Penn Maudeve	.03	.07
Prince	.01	.03
Rosetta	.01	.02
Round Mtn.	.03	.05
Savage	.05	.06
Silver King	.01	.02
Simon	.10	.11
Sugarman	.03	.04
Treasury Vault	.05	.06
Union Cons.	.01	.04
Union Mines	.01	.02
West End	.01	.02
White Caps	.10	.12

AVIATION STOCKS

CERTAIN SELECTED ISSUES in the Aviation Group are strongly sponsored and at their present depressed levels offer exceptional opportunities for future profits.

GROUP MOVEMENTS in certain Stocks of other Industrial and Utility Issues are likewise due for an increased valuation.

Pay only 20% DOWN

Pay the balance in 20 monthly installments out of income.

Current Statistical Reports Available without obligation on Leading Issues.

Send for Latest Bulletin containing Specific Recommendations.

STOCK & BOND GUARANTEE CO.

115 West Seventh St. TRinity 5211

811-13 Farmers & Merchants Bank Bldg. Tel. Long Beach 640-74

CLIP AND MAIL THIS COUPON TODAY

Gentlemen: Please send me your Weekly Bulletins giving latest current information available on Major Selected Aviation Issues. Also particulars on your Partial Payment Plan for buying any listed stock.

Name _____ Phone _____

Address _____

A 528

Appalachian Gas Corporation in Expansion Step

Appalachian Gas Corporation has completed plans for the acquisition of a 75 per cent stock interest in Southwestern Natural Gas Company, according to an announcement released yesterday. This gives the Appalachian company further diversification in sources of supply and markets by the gaining of access to the Quinton fields of Oklahoma, the largest gas reserve of an exclusive natural gas-producing field in that State.

This deal follows the recent acquisition of a substantial stock interest in Memphis Natural Gas Company and indicates a policy of expansion which is broadening the position of the Appalachian Gas Corporation in the natural gas industry.

The corporation holds a number of long-term contracts including those to supply natural gas to Standard Oil Company of New Jersey and Columbia Gas and Electric Corporation. Through the subsidiaries of these companies, Southwestern Natural Gas Company will sell natural gas to distributing companies for domestic and industrial purposes in Muskogee, Sapulpa and Boynton, Okla., and will also furnish gas directly to industrial consumers in Tulsa.

Bar Association Gains Members

Thirty-eight new members have joined the Los Angeles Bar Association during the last month, according to Charles L. Nichols, membership committee chairman.

As an incentive for lawyers to join during the campaign, several concessions have been made. To the new lawyers who have gained their right to practice law by recent examinations, the privilege of nonpayment of current dues is extended, and lawyers who are members of bar associations within the county may join the metropolitan association by paying but half of the local yearly fee. The goal set by the committee is 500 new members.

PARAMOUNT OFFICIALS HERE FOR CONFERENCE

Home office and western division executives of the Paramount Publix Corporation, headed by Sidney R. Kent, vice-president in charge of distribution, arrived here yesterday for studio conferences following the film company's annual conventions in Atlantic City and San Francisco. In the party are Vice-President Kent; John D. Clark, western divisional sales manager; Charles E. McCarthy, director of public relations; Russell Holman, advertising manager; James Clark, manager of the advertising sales department; A. O. Dillenbeck, vice-president of Hanff-Metzger, Inc.; Herman Wobber, just appointed distribution executive in the western States, and M. H. Lewis, Pacific Coast district manager. Jesse L. Lasky, vice-president in charge of production; Walter Wanger, B. P. Schulberg and other Paramount Publix studio chiefs returned to Hollywood from the San Francisco convention three days ago.

BIAS CLAIM WAIVED AGAINST JUDGE WILSON

Attorneys on both sides of a case on trial before Superior Judge Wilson waived claims of prejudice yesterday when Judge Wilson admitted that when he was practicing law he had been the attorney for the defendant. Judge Wilson's suggestion that he might be disqualified was disregarded. The case was that of Harry and Theresa Fisher and Margaret and Peter Bauset against Johnson Irish and C. W. Herndon for $80,000 damages asserted to have been suffered in an automobile accident.

NEW KINNER MOTOR ON PRODUCTION SOON

Kinner Airplane and Motor Corporation will go into immediate production on its new 125-horsepower B-5 engine, an approved type, certificate for which has just been issued by the Department of Commerce, it was announced yesterday. The new motor is similar in design to the K-5 type 100-horsepower plant which has been in production a number of years.

LONG BEACH WOMAN KILLED BY AUTOMOBILE

By a "Times" Staff Correspondent

LONG BEACH, May 27.—Hit by an automobile tonight, Mrs. Kate Voss, 71 years of age, 807 Atlantic avenue, died before she could be taken to Seaside Hospital. She was crossing the street at Atlantic avenue and Eighth street when she was struck by a car driven by Keith Brownell, 6030 Walnut avenue, police report.

LANCASTER DEFEATS GARBAGE-AREA ISSUE

Voters in Lancaster yesterday at a special election defeated a proposal for the creation of a garbage disposal district. Of the 210 ballots cast, 142 voted against the proposition and sixty-eight approved. The special garbage disposal district was established and determined by the Board of Supervisors at a meeting April 28, last.

FOUR TO TAKE TESTS

Three Southern California nominees to the United States Naval Academy at Annapolis, and one to the United States Military Academy at West Point will leave next week to take the entrance examinations at the two institutions, according to A. A. Macurda, dean of the Los Angeles Private Junior College, under whose supervision the nominees trained for their preliminary tests. The West Point nominee is Ervin McMillan of Los Angeles. The three Annapolis candidates are James Coleman and George Griffith, both of Los Angeles, and Graydon Brockman of Pasadena. They took their preliminary examinations six weeks ago after preparation at the Macurda-Drake Schools.

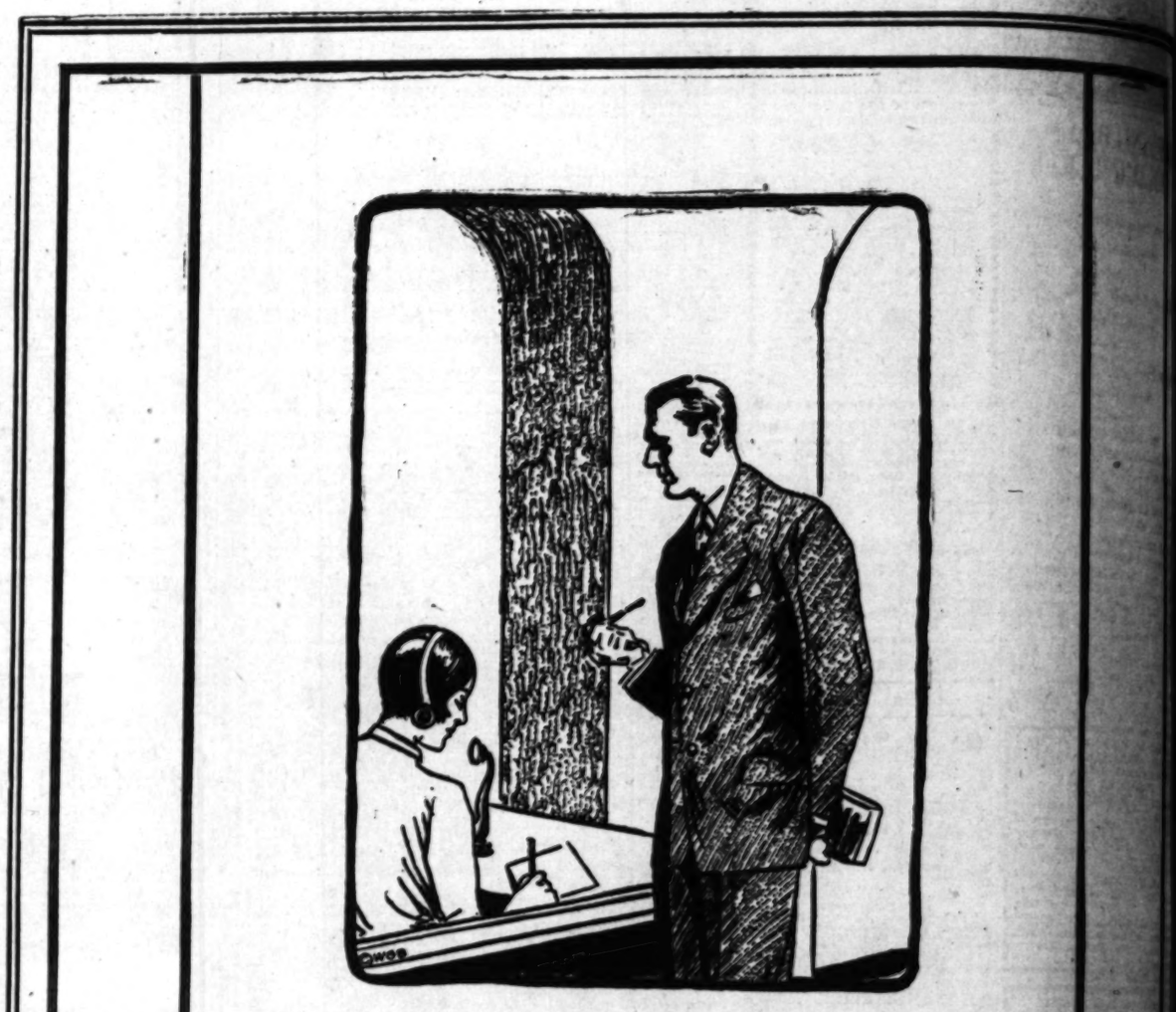

Find a Permanent Position

SOME FOLKS are continually hunting new positions. It may be for advancement, congeniality or more money. All are worthy ambitions, and all may be realized sooner or later.

They may be realized sooner by the person who has a business of his own. In that way he can work out his own ideas for business growth and financial profit. He can associate himself with exactly the kind of people with whom he likes to work. Best of all, he will receive the entire reward for his ideas and efforts.

The Los Angeles territory is rich with opportunities for those who seek business independence in any field.

Here are going concerns offering full ownership or congenial partnership to the man or woman with a reasonable amount of capital or experience or special ability.

Investigate those propositions. The most desirable ones are listed daily over in the "Business Opportunities" columns of

Los Angeles Times

World's Greatest Want Ad Medium

Copyright, 1929, by The Los Angeles Times

SHIPPING NEWS
AND ACTIVITIES AT LOS ANGELES HARBOR

SHIPPING BILLS HOLD INTEREST

...in Senate Important to Intercoast Lines

...to Change Canal Tolls System Opposed

...Fighting Pittman Rail Rate Measure

BY WALDO DRAKE

...fornia steamship interests are ...interested in the joint fight ...on before the Senate Com... on Interstate Commerce over ...bills which would radically ...operating conditions in the ...tal freight trade. They are ...Bill No. 10,583, to establish ...system of measuring vessels ...the Panama Canal, and the ...bill (S. 563,) which would ...intercoastal lines on a fair ...of competition with trans... railroads.

...latter measure, of which ...Pittman of Nevada, is the ...is to prevent railroads ...quoting lower rates from the ...to the West Coast than from ...East to inland points in the ... Represented before the ...committee by J. R. Bell and ...Plaisted, its freight traffic ..., the Southern Pacific Rail... is fighting the Pittman bill; ...railroad charging that the bill ...grant intercoastal ship lines ...monopoly of the transcontinental ...business.

"There is no reason why the Pan... Canal should be given a mo... of the traffic to the detri... of the railroad lines and the ... of the coastwise steam... lines," Mr. Bell declared at ...hearing on the 22nd inst. "We ...not trying to take traffic away ...intercoastal lines, but are ...trying to regain some the ...intercoastal lines have tak... from us."

...Walter J. Peterson of San ..., is representing the ...Steamship Owners' Association of ...Pacific Coast in the fight against ...measure to change Panama Ca... It is declared that the ...measurement method, which ...assess extra tolls for deck ...would put a dangerous bur... on intercoastal general cargo ... If the proposed new canal ...measurement methods had been in ...during the last fiscal year, ...intercoastal lines would have ...$698,474.03 in increased tolls, ...to Edwin H. Duff, of the ...Steamship Owners' Asso...

...MOTORLINER ...AMERIKA DUE SOON

...Danish East Asiatic Line's new ...motor Amerika will arrive at ...local port on June 7 on her ...voyage, it was announced ...by Walter Wilkinson, ...manager for Balfour, ...& Co. The Amerika, with ...sister ship Europa, now building, ...displacement of 17,300 tons, a ...speed of sixteen knots and ...carry fifty-two cabin passen... and 10,000 tons of regular and ...refrigerated cargo in European-Pa... service. Several score shipping ...will be guests of the ...East Asiatic Line at a ...aboard the Amerika here ...June 10.

...Paulsen, general manager of ...Port of Los Angeles Stevedor... and Ballast Company, and son ...A. R. Paulsen, local ship... executive, was yesterday im... rapidly from an appendi... operation at the San Pedro ...Hospital.

...Luckenbach Line will have three ...freighters from its local terminals ...Sunday evening, it was announced ...by Ray Duncan, terminal ...superintendent. The ships include ...Paul Luckenbach, in from the ...this morning to discharge 4000 ...of steel, pipe and general ...; the Horace Luckenbach, in ...New York, Boston and Phila... Saturday morning with 2200 ...for the port, and the Katrina ...Luckenbach, in from the north Sat... morning to load out 1100 tons ...the North Atlantic.

A veritable breakfast cargo of ...dried products, consisting of ...hundred tons of grapefruit, ...and honey, will be loaded ...the Donaldson-Pacific liner ... here on June 2, sailing ...that day for the United King...

A freighter of the Arrow Line in... coastal fleet will probably be tem... allocated to the Los An... Honolulu run to handle cargo ...during the reconditioning ...the liner City of Honolulu, Lassco ...announced yesterday.

...California Fish and Game Com...'s new patrol boat Bluefin is ...leave late this week from San ... to be put in commission on ...duty.

...She will police the waters off ...Southern California, replacing the ..., which will be dis... to similar duty in North... California.

The Bluefin was built by the San ...Marine Construction Com... and christened the 24th inst., ...Miss Mary Nidever, daughter of ...H. B. Nidever, in charge of ...and enforcement work for ...commission.

She is eighty-six feet long, pro... by a 200 horse-power Diesel ..., and in addition to her crew ...accommodations for several ...for occasional explorations.

...has taken up the American ...for cacti gardens, and a ...shipments of rare forms ...the plant have passed through ...Los Angeles from Mexico recently, bound for Germany, England and other countries. More than a thousand plants passed through early this week.

DAILY CATALINA SERVICE
(Except Sunday)
Leave Berth 185, Wilmington ... 9:30 and 10:10 a.m., 1:30 ... p.m.
...Avalon ...9:45 a.m., 12:30, ...and 5:30 p.m.
SUNDAY
Leave Berth 185, 9:30 and 10:10 a.m., ...and 6:45 p.m.
...Avalon ...9:45 a.m., 12:30, ...and 10:00 p.m.

TRANS-PACIFIC MAIL

Following schedule of sailing is provided by the Los Angeles Post-office:

May 29, from Seattle. Mail for China, Japan, Korea, Siberia, Hongkong, Siam, Canton, Straits Settlements, French Indo-China, Dutch East Indies and Philippines.

May 30, from Los Angeles. Specially addressed correspondence for Central and South America.

May 30, from San Francisco. Mail for Hawaii.

May 30, from San Francisco. Mail for China, Japan, Korea, Siberia, Hongkong, Siam, Canton, Straits Settlements, French Indo-China, Dutch East Indies, Hawaii.

May 31, from Los Angeles. Parcel post mail for Ecuador, Argentina, Paraguay and Uruguay, and specially addressed correspondence.

May 31, from Los Angeles. Mail for Hawaii.

May 31, from Los Angeles. Mail for New Zealand.

For connections at Seattle mail must leave Los Angeles the second day prior to date of sailing, not later than 7:10 a.m.

To connect at San Pedro for the Hawaiian Islands every other Saturday mail must leave Los Angeles at 8:50 a.m. on Saturday.

Note: To connect at San Francisco mail must leave Los Angeles on dispatch made not later than 5:30 p.m. the day prior to date of sailing.

Sun, Moon and Tide

June 26 | June 3 | June 10 | June 19

WEDNESDAY, MAY 28

Sun rises 4:44 a.m., sets 6:56 p.m.
Moon rises 4:32 a.m., sets 8:01 p.m.

TIDES, LOS ANGELES HARBOR

May	Low		High		Low		High	
27	2:45	-0.7	8:59	3.7	1:41	1.7	8:13	6.5
28	3:27	-1.1	9:48	3.6	2:17	2.0	8:50	6.6
29	4:14	-1.2	10:41	3.4	2:53	2.2	9:29	6.6
30	5:05	-1.1	11:42	3.3	3:38	2.5	10:15	6.3
31	6:01	-1.0	12:50	3.3	4:33	2.7	11:07	5.9
June	High		Low		High		Low	
1	....	...	7:02	-0.7	2:07	3.5	6:00	2.9
2	0:11	5.3	8:04	-0.4	3:14	3.8	7:35	2.9
3	1:31	4.7	9:03	-0.1	4:06	4.3	9:43	2.4

Note—Tides are given in order of occurrence: first column denoting time and second column height in feet above or below mean low water. Light face type denotes a.m.; black face, p.m.

SHIPPING

PASSENGER SCHEDULE
VESSELS ARRIVING

	Berth
Wednesday, May 28—	
Harvard, San Francisco, 10 a.m.	155
Marsodak, San Francisco, 8 a.m.	160
Thursday, May 29—	
Corinto, San Francisco, 8 a.m.	60
Humboldt, San Francisco, 6 a.m.	88
Dorothy Alexander, Mexican cruise, 4 a.m.	153
Harvard, San Diego, 2 p.m.	155
Emma Alexander, Seattle via San Francisco, 4 p.m.	153
Saale, San Francisco, 8 a.m.	228E
Yale, San Francisco, 10 a.m.	155
Doylestown, Seattle via San Francisco, 8 a.m.	160
Moctezuma, San Francisco, 6 a.m.	59
Rakuyo Maru, Valparaiso via Manzanillo, 8 a.m.	230A
Friday, May 30—	
H. F. Alexander, Seattle via San Francisco, 10:30 a.m.	152
Pacific Trader, Manchester, 8 a.m.	188
Yale, San Diego, 2 p.m.	155

VESSELS SAILING

	Berth
Wednesday, May 28—	
Asama Maru, Orient, via San Francisco, 2 p.m.	230A
Harvard, San Diego, 3 p.m.	155
Marsodak, Savannah, Norfolk, Baltimore, 3 p.m.	160
Thursday, May 29—	
Lochkatrine, San Francisco, 5 p.m.	187
Corinto, Mexican and Central American ports, 5 p.m.	60
Humboldt, San Francisco, 7 p.m.	88
Harvard, San Francisco, 4 p.m.	155
Emma Alexander, Ensenada via San Diego, midnight	153
Saale, Hamburg-Bremen-Antwerp, 5 p.m.	228E
Moctezuma, Mexican ports, 5 p.m.	59
Yale, San Diego, 3 p.m.	155
Dorothy Alexander, Ensenada via San Diego, 9 p.m.	153
Friday, May 30—	
H. F. Alexander, Seattle via San Francisco, 5 p.m.	152
Yale, San Francisco, 4 p.m.	155

VESSELS IN PORT
Midnight, Tuesday, May 27

PASSENGER VESSELS	
City of Los Angeles, steamer	156
Asama Maru, motorship (Jap.)	230A
Lochkatrine, motorship (Br.)	53
CARGO VESSELS	
Kingsley, steamer (Br.)	224
Calmar, steamer	230A
Cricket, steamer	190
Charles L. Wheeler, Jr., steamer	80
Pasadena, steamer	80
Anniston City, steamer	190
Silverhazel, motorship (Br.)	230B
Nabesna, steamer	195
Calmex, steamer (Mex.)	59
Zaragoza, motorship (Mex.)	241
San Bernardino, steamer	228E
Hakubasan Maru, motorship (Jap.)	238
OIL CARRIERS	
Tejon, tanker	238
W. H. Libby, tanker	L.B.
Nora, tanker	241
Satanta, tanker (Br.)	107
Warwick, tanker	150
Topila, tanker	L.B.
Broad Arrow, tanker	107
S. C. T. Dodd, tanker	98
Kekoskee, tanker	L.B.
LUMBER CARRIERS	
Horace X. Baxter, steamer	L.B.
Edna Christenson, steamer	L.B.
Esther Johnson, steamer	224
Santa Monica, steamer	198
Quinault, steamer	224
Olympic, steamer	74
San Pedro, steamer	224

LOCATION OF BERTHS

Outer Harbor, 35 to 73.
San Pedro, 74 to 98.
West Basin, 101 to 149.
Wilmington, 150 to 190.
East Basin, 191 to 204.
Terminal Island, 205 to 241.
Long Beach not numbered.

RADIO REPORT

The Radio Corporation of America, in co-operation with the United States Health Service and the Seaman's Institute, will receive requests through the KSE station at Los Angeles Harbor, for medical and surgical services for ships at sea.

LOS ANGELES STATION
Noon, May 26

SANTA ISABEL, Balboa for Hilo, 2954 miles north of Balboa.
SHOYO MARU, Los Angeles for Yokohama, 770 miles west of Los Angeles.
EDWIN CHRISTENSON, Los Angeles for Balboa, 2022 miles north of Balboa.
JAVA ARROW, Los Angeles for Cebu, 867 miles west of Los Angeles.

8 p.m., May 26

MARION OTIS CHANDLER, Balboa for Los Angeles, 2046 miles south of Los Angeles.
SILVEROAK, San Francisco for Macassar, 718 miles south of San Francisco.
WASHINGTON, Balboa for Los Angeles, 966 miles south of Los Angeles.
R. J. HANNA, San Francisco for Balboa, 9136 miles north of Balboa.
D. G. SCOFIELD, Balboa for Los Angeles, 910 miles south of Los Angeles.
TILSINGTON COURT, Vancouver for Balboa, 170 miles south of Los Angeles.
SEATHRUSH, Los Angeles for San Francisco, 20 miles north of Los Angeles.
J. A. MOFFETT, Portland for Los Angeles, 41 miles north of Los Angeles.
NIPPON MARU, Los Angeles for Elwood, 40 miles north of Los Angeles.
EL SEGUNDO, Los Angeles for Magdalena Bay, 300 miles north of Magdalena Bay.
AGWIWORLD, Los Angeles for Honolulu, 2157 miles east of Honolulu.

Noon, May 27

CANADIAN SEIGNEUR, Point Alberni for Balboa, 95 miles north of Point Concepcion.
INVINCIBLE, Los Angeles for Kobe, 40 miles west of Los Angeles.
LISBON MARU, San Francisco for Balboa, Lat. 24.46 N., Long. 121.10 W.
TONOKING, Los Angeles for Balboa, 190 miles south of Los Angeles.
ATHELLAIRD, Los Angeles for Balboa, 120 miles south of Los Angeles.
HORACE LUCKENBACH, Balboa for Los Angeles, 1021 miles south of Los Angeles.
DOROTHY LUCKENBACH, Los Angeles for Balboa, 964 miles south of Los Angeles.
BRITANGER, Los Angeles for Balboa, 980 miles south of Los Angeles.
HERMAN F. WHITON, Los Angeles for Balboa, 1671 miles north of Balboa.
DIO, Balboa for Los Angeles, south of Los Angeles.
PACIFIC OAK, Los Angeles for Balboa, 412 miles south of Los Angeles.

CALICHE, Los Angeles for Tocopilla, 385 miles south of Los Angeles.
PAUL LUCKENBACH, Balboa for Los Angeles, 216 miles south of Los Angeles.
RAKUYO MARU, Manzanillo for Los Angeles, 485 miles south of Los Angeles.
CHINOIL, San Francisco for Balboa, 732 miles south of San Francisco.
PACIFIC SPRUCE, Balboa for Los Angeles, 177 miles south of Los Angeles.
SHENANDOAH, Los Angeles for Balboa, 130 miles south of Los Angeles.
ACME, Balboa for Los Angeles, 292 miles south of Los Angeles.
TORRES, Los Angeles for Portland, 165 miles north of Los Angeles.

8 p.m., May 27

POINT GORDA, Los Angeles for Balboa, 225 miles south of Los Angeles.
ARIZONA, Los Angeles for San Francisco, 209 miles south of San Francisco.
PROVIDENCIA, Santa Rosalia for San Francisco, 280 miles south of San Francisco.
MONTEBELLO, Los Angeles for Balboa, 2860 miles north of Balboa.
TEXMAR, Los Angeles for Balboa, 1317 miles south of Los Angeles.
EMIDIO, Los Angeles for Portland, 665 miles south of Portland.

The Mackay Radio and Telegraph Company, in co-operation with the Los Angeles Receiving Hospital staff, will receive requests for medical and surgical services from ships' crews and vessels at sea through KOK station at Los Angeles Harbor.

LOS ANGELES STATION
Noon, May 26

TAI YIN, Los Angeles for Manila, 2771 miles west of Los Angeles.
DAGFRED, Los Angeles for Noumea, 4623 miles southwest of Los Angeles.
ORKANGER, Los Angeles for Wellington, 470 miles northeast of Auckland.
EDWIN CHRISTENSON, Los Angeles for Balboa, 2022 miles northwest of Balboa.
TATSUTA, Honolulu for Yokohama, 1500 miles east of Yokohama.
EGERO, Singapore for Balikpapan, 385 miles southwest of Balikpapan.

8 p.m., May 26

PRESIDENT TAFT, Hongkong for Shanghai, 155 miles northeast of Hongkong.
PRESIDENT PIERCE, Yokohama for Seattle, 1402 miles west of Seattle.
PRESIDENT LINCOLN, San Francisco for Honolulu, 1185 miles west of San Francisco.
CINGALESE PRINCE, Los Angeles for Yokohama, 1260 miles west of Los Angeles.
DOROTHY ALEXANDER, Mazatlan for Los Angeles, 238 miles south of Magdalena Bay.
ASTRAL, Haiphong for Los Angeles, 2340 miles west of Los Angeles.
PAUL SHOUP, Los Angeles for Balboa, 1051 miles south of Los Angeles.
MANJU MARU, Elwood for Yokohama, 210 miles west of Elwood.

Noon, May 27

AKIBASAN MARU, Japan for Los Angeles, 230 miles west of Los Angeles.
TONOKING, Los Angeles for Balboa, 190 miles south of Los Angeles.

8 p.m., May 27

CALIFORNIA, Los Angeles for Tocopilla, 521 miles south of Los Angeles.
TOSCA, Los Angeles for San Francisco, 85 miles north of Los Angeles.
WAPAMA, Los Angeles for San Francisco, 5 miles north of Los Angeles.
DISTRICT OF COLUMBIA, Richmond for Los Angeles, 265 miles north of Los Angeles.
TILLAMOOK, Los Angeles for San Francisco, 191 miles south of San Francisco.
J. C. FITZSIMMONS, Seattle for Los Angeles, 150 miles north of Los Angeles.
CONSTANCE CHANDLER, Los Angeles for San Francisco, 40 miles northwest of Los Angeles.
GOLDEN WEST, San Francisco for Los Angeles, 57 miles north of Los Angeles.
OLEUM, Los Angeles for San Diego, 35 miles north of San Diego.
FRANK G. DRUM, Los Angeles for Wellington, 5821 miles northeast of Wellington.
JANE NETTLETON, San Diego for Long Beach, 60 miles south of Long Beach.
LA BREA, Los Angeles for Seattle, 949 miles south of Seattle.
ADMIRAL MOSER, San Francisco for Los Angeles, 117 miles north of Los Angeles.

SAN FRANCISCO STATION
8 p.m., May 27

F. H. HILLMAN, Los Angeles for Point Orient, 202 miles south of Point Orient.
J. A. MOFFETT, Los Angeles for Manzanillo, 1132 miles from Manzanillo.
EL SEGUNDO, Los Angeles for Magdalena, 255 miles from Magdalena.
D. G. SCOFIELD, Balboa for Los Angeles, 610 miles from Los Angeles.
CAPT. A. F. LUCAS, Wilbridge for El Segundo, 710 miles from El Segundo.
W. S. MILLER, Point Wells for Los Angeles, 721 miles from Los Angeles.
ARIZONA, Los Angeles for San Francisco, 209 miles from San Francisco.
POINT FERMIN, Los Angeles for San Francisco, 126 miles from San Francisco.
SIANTAR, Los Angeles for Macassar, 675 miles from Los Angeles.
DIAMOND HEAD, Los Angeles for Honolulu, 796 miles west of Los Angeles.
MOJAVE, Itosaki for Los Angeles, 1021 miles west of Los Angeles.
TORRES, Los Angeles for Richmond, 237 miles from Los Angeles.
SEA THRUSH, Los Angeles for San Francisco, 169 miles from San Francisco.
WATSONVILLE, Wauna for Los Angeles, 254 miles from Los Angeles.
TRONTOLITE, Vancouver for Los Angeles, 222 miles from Los Angeles.
POMONA, Los Angeles for Balboa, 772 miles from Balboa.
SILVERPALM, Balboa for Los Angeles, 1372 miles southeast of Los Angeles.
PENNSYLVANIA, Balboa for San Diego, 1114 miles south of San Diego.
SAN FRANCISCO, Balboa for Los Angeles, 2166 miles southeast of Los Angeles.
ATLANTIC SUN, Balboa for Los Angeles, 783 miles from Balboa.
EAGLE, Balboa for Los Angeles, 2085 miles southeast of Los Angeles.
WALTER A. LUCKENBACH, Los Angeles for Philadelphia, left Colon at 5 p.m.

SAN FRANCISCO STATION
8 p.m., May 27

KEWANEE, Avon for Tacoma, 40 miles from Avon.
CONSTANCE CHANDLER, Los Angeles for San Francisco, 40 miles from San Francisco.
RUTH ALEXANDER, San Francisco for Victoria, 700 miles from Victoria.
ADMIRAL DEWEY, San Francisco for Portland, 535 miles from Astoria.
LA PURISIMA, Eureka for Oleum, 130 miles from Oleum.

BROOKINGS, San Francisco for Los Angeles, 20 miles from San Francisco.
ROCHELLE, Blubber Bay for San Francisco, 74 miles from San Francisco.
WILLFARO, left San Francisco for Los Angeles at 6:30 p.m.
ARIZONA, left San Francisco for Los Angeles at 6 p.m.
FRANK H. BUCK, Avon for Ventura, 45 miles from Avon.
DOYLESTOWN, San Francisco for Los Angeles, 31 miles from San Francisco.
SILVERADO, Los Angeles for San Francisco, 116 miles from San Francisco.
LAKE MIRAFLORES, San Francisco for Seattle, 121 miles from Seattle.
ADMIRAL PEOPLES, Los Angeles for San Francisco, 294 miles from San Francisco.
SANTA INEZ, Long Beach for San Francisco, 155 miles from San Francisco.
EL CAPITAN, Los Angeles for Columbia River, 221 miles from Columbia River.
TILLAMOOK, Los Angeles for San Francisco, 191 miles from San Francisco.
J. C. FITZSIMMONS, Point Wells for Los Angeles, 150 miles from Los Angeles.
UTACARBON, Seattle for Port San Luis, 3 miles from Port San Luis.
ADMIRAL CHASE, Port Angeles for San Francisco, 290 miles from San Francisco.
LUBRICO, Los Angeles for Richmond, 37 miles from Richmond.
HARVARD, San Francisco for Los Angeles, 50 miles from San Francisco.
CASCADE, Anacortes for Los Angeles, 384 miles from Los Angeles.
COVENA, Bay Point for Marshfield, 174 miles from Bay Point.
SANTA MARIA, Vancouver for Port San Luis, 740 miles from Port San Luis.
DISTRICT OF COLUMBIA, Richmond for Los Angeles, 265 miles from Los Angeles.
ADMIRAL NULTON, Los Angeles for San Francisco, 109 miles from San Francisco.
GOLDEN COAST, Mahukona for San Francisco, 74 miles from San Francisco.
M. H. WHITTIER, Ventura for Avon, 50 miles from Avon.
CALAWAII, Honolulu for Los Angeles, 1132 miles from Los Angeles.

ARRIVALS AND DEPARTURES
Compiled by Marine Exchange

ARRIVED, TUESDAY, MAY 27

Ship	Time	From	Operator
WARWICK, tanker	2:00 a.m.	San Francisco	Union Oil Co.
TOPILA, tanker	3:45 a.m.	Elwood	Richfield Oil Co.
OLEUM, tanker	5:05 a.m.	Oleum	Union Oil Co.
TOSCA, motorship (Nor.)	5:30 a.m.	Mejillones	Knutsen Line
TEJON, tanker	6:10 a.m.	Elwood	General Pet. Corp.
ADMIRAL PEOPLES, steamer	7:40 a.m.	San Diego	Pacific S.S. Co.
W. H. LIBBY, tanker	9:25 a.m.	New York	Standard Shipping Co.
YALE, steamer	1:30 p.m.	San Diego	Los Angeles S.S. Co.
S. C. T. DODD, tanker	1:55 p.m.	Estero Bay	Standard Oil Co. of Cal.
SAN BERNARDINO, steamer	3:00 p.m.	Norfolk	Quaker Line
HAKUBASAN MARU, ms. (Jap.)	5:00 p.m.	Orient-S.P.	Mitsui & Co.
KEKOSKEE, tanker	9:00 p.m.	Baltimore	Richfield Oil Co.

Vessels arriving between 9 p.m. and midnight estimated from radio reports and operators' advices.

SAILED, TUESDAY, MAY 27

Ship	Time	For	Operator
ATHEL LAIRD, tanker (Br.)	12:05 a.m.	Hamburg	British Molasses Co.
TILLAMOOK, steamer	12:15 a.m.	S.F.-Portland	Acct. Christenson-Ham'd
JEFFERSON MEYERS, steamer	12:40 a.m.	Philadelphia	Quaker Line
SHENANDOAH, tanker	1:10 a.m.	New York	Texas S.S. Co. of N. Y.
F. H. HILLMAN, tanker	4:20 a.m.	Richmond	Standard Oil Co. of Cal.
ARIZONA, tanker	4:50 a.m.	S.F.-Seattle	Texas S.S. Co. of Cal.
INVINCIBLE, steamer	8:35 a.m.	Manila	American-Pioneer Line
LOS ANGELES, tanker	11:20 a.m.	Ventura	Union Oil Co.
J. A. MOFFETT, tanker	12:20 p.m.	Manzanillo	Standard Oil Co. of Cal.
MONTEBELLO, tanker	1:20 p.m.	Balboa	Union Oil Co.
TOSCA, motorship (Nor.)	1:40 p.m.	San Francisco	Knutsen Line
ADMIRAL PEOPLES, steamer	1:30 p.m.	S.F.-Portland	Pacific S.S. Co.
YALE, steamer	4:30 p.m.	San Francisco	Los Angeles S.S. Co.
WAPAMA, steamer	4:30 p.m.	San Francisco	L. A. & S. F. Nav. Co.
MODJOKERTO, steamer (Dutch)	7:50 p.m.	San Francisco	Java-Pacific Line
DONAU, steamer (Ger.)	8:00 p.m.	San Francisco	North German Lloyd
WAIHEMO, steamer (Br.)	8:00 p.m.	Napier	Union S.S. Co. of N. Z.
CONSTANCE CHANDLER, ss.	6:50 p.m.	San Francisco	Arrow Line
FRANK G. DRUM, tanker	4:15 p.m.	Wellington	Associated Oil Co.
ROBIN ADAIR, steamer	5:40 p.m.	San Francisco	Isthmian S.S. Lines
OLEUM, tanker	1:45 p.m.	San Diego	Union Oil Co.

Vessels sailing between 9 p.m. and midnight estimated from operators' advices.

TO ARRIVE AND SAIL TODAY
Compiled by Marine Exchange

VESSELS DUE TO ARRIVE, WEDNESDAY, MAY 28

Ship	Berth	From	Operator
HARVARD, steamer	155	San Francisco	Los Angeles S.S. Co.
MARSODAK, steamer	160	San Francisco	Nelson S.S. Co.
GEORGIAN, steamer	176	New York	American Hawaiian S.S.
AKIBASAN MARU, steamer (Jap.)	71	Osaka	Mitsui & Co.
SANTA CECILIA, steamer	190	New York-S. D.	Argonaut Line
FLORENCE LUCKENBACH, steamer	230D	San Francisco	Luckenbach Line
PACIFIC SPRUCE, steamer	232A	Norfolk	Simon S.S. Corp.
PAUL LUCKENBACH, steamer	232D	New Orleans	Luckenbach Lines
ADMIRAL MOSER, motorship	154	Port Angeles-S. F.	Pacific S.S. Co.
GOLDEN WEST, steamer	228D	San Francisco	Oceanic & Oriental Nav.
ACME, tanker	240	Beaumont	Standard Transp. Co.
DISTRICT OF COLUMBIA, tanker	98	Richmond	Standard Oil Co. of Cal.
J. C. FITZSIMMONS, tanker	97	Seattle	Standard Oil Co. of Cal.
TRONTOLITE, tanker (Br.)	L.B.	Victoria	Imperial Oil, Ltd.
JANE NETTLETON, steamer	L.B.	San Diego	Andrew F. Mahony
NOYO, steamer	36	Port Bragg-S. D.	National S.S. Co.
WATSONVILLE, steamer	224	Astoria	Hammond Lumber Co.
DAISY GRAY, steamer	73	Astoria	S. S. Freeman Co.
MARTHA BUEHNER, steamer	L.B.	Coos Bay-S. F.	Andrew F. Mahony

VESSELS DUE TO SAIL, WEDNESDAY, MAY 28

Ship	Berth	For	Operator
ASAMA MARU, motorship (Jap.)	230A	S. F.-Orient	Nippon Yusen Kaisha
HARVARD, steamer	155	San Diego	Los Angeles S.S. Co.
MARSODAK, steamer	160	Savannah	Nelson S.S. Co.
CALMAR, steamer	230B	San Francisco	Calmar Line
CRICKET, steamer	160	S. F.-Seattle	Nelson S.S. Co.
ANNISTON CITY, steamer	190	San Francisco	Isthmian S.S. Lines
SAN BERNARDINO, steamer	228E	San Francisco	Quaker Line
HAKUBASAN MARU, motorship (Jap.)	188	Seattle-Orient	Mitsui & Co.
ADMIRAL MOSER, motorship	154	S. F.-Port Angeles	Pacific S.S. Co.
TEJON, tanker	L.B.	Seattle	General Pet. Corp.
W. H. LIBBY, tanker	L.B.	New York	Standard Shipping Co.
WARWICK, tanker	150	Oleum-Portland	Union Oil Co.
TOPIKA, tanker	L.B.	San Francisco	Richfield Oil Co.
J. C. FITZSIMMONS, tanker	97	Richmond	Standard Oil Co. of Cal.
TRONTOLITE, tanker (Br.)	L.B.	Montreal	Imperial Oil, Ltd.
ESTHER JOHNSON, steamer	55	Santa Barbara	A. B. Johnson Lumber
QUINAULT, steamer	224	San Francisco	Lawrence-Philips Lbr.
SANTA MONICA, steamer	198	S. F.-Eureka	J. R. Hanify Co.
OLYMPIC, steamer	74	San Diego	E. K. Wood Lumber Co.
JANE NETTLETON, steamer	L.B.	San Francisco	Andrew F. Mahony
NOYO, steamer	74	S. F.-Port Bragg	National S.S. Co.

News of Ships and Sailings at Pacific Ports

SAN FRANCISCO, May 27. (AP)—Announcement by Ralph J. Chandler, vice-president and general manager of the Los Angeles Steamship Company, that two new liners are to be built for the coastwise trade, was received in San Francisco steamship circles today.

The plans announced by the Lassco Line executive said the liners will cost between $3,500,000 and $4,000,000 each. It was reported that they will be built either in Los Angeles or San Francisco yards.

H. G. Smith, president of the National Council of American Shipbuilders, with headquarters at New York, who is visiting San Francisco, will be the guest of honor at a luncheon tomorrow at the Palace Hotel, the Pacific Coast Dry Dock Association sponsoring the event.

SEATTLE, May 27.—First of the 1930 pack of Alaska salmon, several thousand cases from the Shepherd Point cannery at Cordova, will arrive here Thursday aboard the steamer Yukon.

Four new ships in various services out of Seattle are on the list to call here this week. The Jikawa Maru, Nippon Yusen Kaisha, and the Nyhorn, Knutsen Line, arrived here today. The steamer Bradglen, Reardon-Smith liner, will arrive tomorrow and the steamer Winnipeg of the French Line will be due Saturday.

Reports on the arrival of the new motorship Hikawa Maru, said that Capt. S. Akikoyoshi was greatly pleased with the performance of the vessel on her maiden trip to the Pacific Northwest. The ship stopped at Victoria today, ten days and thirteen hours out from Yokohama, having left there the 17th inst. She was a full day ahead of schedule.

TACOMA, May 27.—Tacoma's harbor is host today to the new English steamer Bradglen, which called on her maiden voyage from Liverpool, to lift 750 tons of copper, a quantity of lumber and plywood from local docks. Reardon-Smith Company is the owner.

Two intercoastal carriers, the Missourian and the Maine, docked here today to discharge east coast cargo. Both vessels will load lumber, doors and general freight for New York and abroad.

PORTLAND, May 27.—A libel action against a quantity of cargo salvaged from the wrecked steamer Admiral Benson was filed in Federal district court here today by the Pacific Salvage Company, Ltd., of Vancouver, B. C.

The action asks the court to place the goods named in the hands of the United States Marshal for private sale that the receipts might be divided equally between the salvage company and a trustee to hold the other half until further orders from the court.

NAVAL ORDERS

WASHINGTON, May 27. (Exclusive)—Navy orders posted today follow:

Rear-Admiral J. L. Latimer to home.
Capt. H. A. Baldridge to Navy Department.
Capt. F. T. Evans to New York.
Capt. J. F. Hellweg to Washington.
Commander A. S. Hickey to Nicaragua.
Lieut. W. G. Buch to U.S.S. S-47.
Lieut. C. J. Cater to submarine division 4.
Lieut. J. C. Lester to submarine division 18.
Lieut. C. Moore to U.S.S. V-2.
Lieut. C. Noble to control force.
Lieut. M. Welborn resigned.
Lieut. R. G. Willis to U.S.S. Milwaukee.
Lieut. G. Campbell to U.S.S. Cole.
Lieut. A. J. Greenacre to Nicaragua.
Lieut. N. Phillips to submarine division 2.
Lieut. R. N. Smoot to U.S.S. V-5.
Ensign J. F. Bowling, Jr., to U.S.S. Reid.
Ensign S. R. Frankel to Nicaragua.
Ensign H. Maius to U.S.S. California.
Ensign W. T. Jarrell to Nicaragua.
Lieut. R. R. Dockery to New Orleans.

AIR MAIL SCHEDULE

(Mail as early as possible.)

Eastbound (day schedule:) Leaves Los Angeles 7:35 a.m. daily, except Monday, connecting at Salt Lake City with eastern lines. Arrives Salt Lake City 3:45 p.m., Mountain Time; Chicago, 6 a.m., Central Time; New York City, 6:40 p.m., Eastern Time. (Closing time for eastbound mail: Arcade Station, 6:30 a.m.; airport, 7:35 a.m.; main postoffice and substations, 5:30 a.m.)

Eastbound (night schedule:) Leaves Los Angeles 7 p.m. daily; arrives Salt Lake City 2:45 a.m., Mountain Time; Chicago, 6 p.m., Central Time; New York City, 6:40 a.m., Eastern Time. (Closing time, Arcade Station, 6 p.m.; airport, 7 p.m.; main postoffice and substations, 5 p.m.)

Westbound (day schedule:) Leaves New York City 11 a.m., Eastern Time; Chicago, 5 p.m., Central Time; Salt Lake City, 8:10 a.m., Mountain Time; arrives Los Angeles, 5:15 p.m., Pacific Time.

Westbound (night schedule:) Leaves New York City 8 p.m., Eastern Time; Chicago, 8 a.m., Central Time; Salt Lake City, 9:30 p.m., Mountain Time; arrives Los Angeles, 4:15 a.m., Pacific Time.

Coastwise, northbound: Leaves Los Angeles, 11:45 p.m. daily; arrives Bakersfield, 12:50 a.m.; Fresno, 2 a.m.; San Francisco, 5 a.m.; Medford, Or., 8 a.m.; Portland, 10:30 a.m.; Tacoma, 12:30 p.m.; Seattle, 1 p.m. (Closing time for northbound mail: Arcade Station, 10:55 p.m.; air mail boxes, 9 to 10 p.m.)

Coastwise, southbound: Leaves Seattle, 11:45 p.m.; San Francisco, 12:50 p.m.; arrives Los Angeles, 5 p.m.

ARRIVALS AND CLEARANCES AT PACIFIC PORTS

SAN FRANCISCO, May 27. (AP)—Arrived: Ruth Alexander, 12:01 a.m., Los Angeles; Arizona, 1:10 a.m., Seattle; San Diego, 4:40 a.m., Tacoma; Matsonia, 1 a.m., Honolulu; Admiral Fiske, 8:30 a.m., Portland; Emma Alexander, 8 a.m., Seattle; Chehalis, 11:35 a.m., Port San Luis; Brookdale, 1:10 p.m., Tacoma; President Fillmore, 3:45 p.m., New York; Alaskan, 3:30 p.m., Boston.

Sailed: Miraflores, 10:20 a.m., Seattle; District of Columbia, 12:25 a.m., Los Angeles; Corinto, 3:15 p.m., Cristobal; San Diego, 3:25 p.m., Los Angeles; President Hayes, 4:20 p.m., Manila; Harvard, 4:15 p.m., Los Angeles; Susan V. Luckenbach, 4:20 p.m., Seattle; Ruth Alexander, 5:20 p.m., Seattle; Dorlestown, 5:25 p.m., Los Angeles; Minnesotan, 5:35 p.m., Boston; Willfaro, 5:50 p.m., Baltimore; Daniel Hanlon, 5:50 p.m., Umpqua River; Admiral Dewey, 6 p.m., Portland.

SEATTLE, May 27.—Arrived: Glymont, midnight, Sound ports; Hikawa Maru, 6 p.m., Yokohama; Lena Luckenbach, 4 p.m., New Orleans; Benjamin Franklin, 5 p.m., Oslo; Olympia, 2 p.m., San Francisco; Mogul, 8 a.m., Britannia Beach; Robin Gray, 8 a.m., New York; Dinteldyk, 6 a.m., Rotterdam.

Sailed: Catherine D., 5 p.m., Alameda, 8 p.m.; Masama, 5 p.m., Santa Flavia, 9 a.m.; Alaska; H. F. Alexander, 5 p.m., Lio, 6 p.m.; W. R. Christenson, Jr., 11 a.m., Admiral Wiley, 10 a.m., Los Angeles; Maine, 9 p.m., New York; Nyhorn, 4 p.m., Chile-Peru; Mogul, 10 a.m., Vancouver, B. C.; Cubore, 6 a.m., Philadelphia; Missourian, 5 a.m., Boston.

TACOMA, May 27.—Arrived: Bradglen, 7:35 a.m., Liverpool; Missourian, 8:30 a.m., New York; Mogul, 12:40 p.m., Britannia; W. R. Chamberlin, Jr., 1:45 p.m., San Francisco; Deroche, 4 p.m., Oleum; Maine, late tonight, New York.

Sailed: Glymont, 12:05 a.m., San Francisco; Contra Costa, 9:30 a.m., Port Wells; Dorothy Wintermote, 4 p.m., Los Angeles; Missourian, 3:30 p.m., New York; Deroche, late tonight, Oleum.

PORTLAND, May 27.—Arrived: Eureka, 5:50 a.m., Los Angeles; San Julian, 9:45 a.m., Philadelphia; Malang, 7 a.m., Galveston; Catherine G. Sudden, 10:30 p.m., Los Angeles; E. H. Meyer, 11 p.m., Los Angeles; Bassaholne, 7 p.m., Baltimore; At St. Helens, Willamette, 3 p.m., San Francisco; West Cactus, 9:30 p.m., Buenos Aires.

Sailed: Admiral Farragut, 5 p.m., Los Angeles; Munami, 7:30 p.m., Los Angeles.

SAN DIEGO, May 27.—Arrived: Jane Nettleton, 3:20 a.m., Seattle and way; Katherine, 5 a.m., Eureka; Noyo, 10 a.m., Port Bragg and way; Gryme, 1 p.m., Ensenada; Cuyamaca, 5 p.m., Los Angeles.

Departed: Yale, 9 a.m., San Francisco; Noyo, 12:30 p.m., Los Angeles; Katherine, 1:15 p.m., Los Angeles; Omaha (cruiser,) 4 p.m., San Francisco; Jane Nettleton, 4 p.m., Los Angeles; Santa Cecilia, 5 p.m., Portland and way.

ASTORIA, May 27.—Arrived: Davenport, 7:10 a.m., San Francisco; Ernest H. Meyer, 9:05 a.m., Los Angeles; Ryder Hanify, 9:15 a.m., Los Angeles; Munmystic, 3:10 p.m., Baltimore.

Sailed: Capt. A. F. Lucas, 9:45 a.m., Aberdeen; Lebec, 9 a.m., Los Angeles.

PANAMA CANAL, May 26.—Passed, bound east: Maltran, Los Angeles, New York; Tiger, Los Angeles, New York; Nebraskan, Los Angeles, New York; Defiance, Los Angeles, New York.

Passed, bound west: Karamea, Liverpool, Wellington; Masoda, Norfolk, Pacific port; Chestine Maersk, Savannah, Kobe; Heffron, New York, San Francisco.

SQUABBLING STARTED ON YOUNG PLAN

Security for $100,000,000 Intended for Reich Offers Chief Settlement Obstacle

[Copyright, 1930, by Chicago Tribune.]

PARIS, May 27. (Exclusive)—After reaching a complete agreement on the principle yesterday the bankers and treasury experts meeting here to settle the modalities of the $300,000,000 Young plan issue today settled down to serious squabbling regarding technicalities.

Following the meeting Gates W. McGarrah, president of the Bank of International Settlements, stated that he hoped the difficulties would be ironed out by the end of tomorrow's session, but it now seems doubtful that the issue will be offered early in next week as was expected.

The chief obstacle to a settlement today was found in the question of security for the $100,000,000 intended for the Reich. The other slice is guaranteed by a special reparations tax against German railroads, but a number of bankers, particularly the British, want an ironclad lien to protect the exclusive German slice of the issue.

British Accept Board's Findings on Arab Rioting

LONDON, May 27. (AP)—The Jewish Telegraphic Agency reports that the British government in an official "white paper" has generally accepted the findings of the Palestine inquiry commission in regard to the nature of last August's Arab-Jewish outbreaks and about the Zionists' complaints against the Grand Mufti, the Palestine administration and the Arab executive.

A "white paper" issued today outlines the British policy in Palestine in view of the forthcoming session of the mandates commission of the League of Nations.

Though not a final statement of the British government's policy for the future of the Palestine administration, the "white paper" indicates broadly which point of the commission's report the government considers the most important for further investigation or action.

KHJ HAS BUSY MUSIC MASTER

Paige at Helm of Station's Melody Offerings

Special Program Prepared for Columbia Chain

Several Good Features on Ether Waves Today

The Times Forum, KHJ, at 1:30 p.m., Junior Chamber of Commerce, aviation program. World-wide news, 12:30, 4:45 and 10 p.m.

BY JOHN S. DAGGETT

You can't run an automobile without gasoline, and by the same token you can't operate a radio station without a music master. KHJ has maintained its place in the front rank of radio stations with Raymond Paige at the musical helm.

RAYMOND PAIGE

Paige was born in Wausau, Wis., and received his schooling in Chicago and San Diego. His abilities as a musical director are well known in western art circles, where he has in the past wielded the baton over some of the largest hotel and theater orchestras. Paige has accomplished what few radio musical directors in the country have even attempted—the building up of an orchestra playing classical and popular music with equal facility.

KHJ in its constant desire to compose larger and better programs places the burden of drilling orchestras, soloists and choruses into the hands of Mr. Paige.

SPECIAL PROGRAM

The "California Melodies" half-hour which is being released by the Columbia Broadcasting System over its entire chain is practically the product of this leader's endeavors. It is going into the South, the East, the Middle West and the North—as an example of what KHJ and Southern California can do. It is to vie for honors with the best that is on the air throughout the country, and what success it receives will be largely due to the energy, enthusiasm and showmanship of Raymond Paige.

Tune in on KHJ at 7:30 o'clock tonight and remember "California Melodies" is but one of the daily programs fashioned by this master of music.

KHJ, at 4 o'clock this afternoon will offer a national network program, "In a Russian Village," thirty minutes of the vocal and instrumental novelties of old Russia.

A few of the features of the "California Melodies" program will be a talk by Fred Niblo, M.-G.-M. director, forty Negro voices from Pathe in "Shootin' The Hoodoo Away;" Irving Berlin and the United Artists' offer a special arrangement of "Puttin' on the Ritz," Jeannie Lang, talkie singing star with her "Ragamuffin Romeo" from the "King of Jazz," and KHJ's Leigh Harline in a special arrangement, written by Al Jolson of "Avalon." You can't miss on this one.

At 8 o'clock another delightful episode of early California history—the romantic 49'ers discovering the most beautiful valley in the world—the Yosemite. Indian music, history and their legends will be recounted. It may be on your vacation schedule—if so, listen in and you will enjoy the trip a thousandfold more. Then at 9:30 o'clock, join Ted White and his Night Club. He promises plenty of comedy and music.

KFI, at 3:30 o'clock this afternoon will feature Noreen Gammill in character sketches from an old family album. At 7 o'clock, Bob and Monte will resume their "Buggyride Hour" with song and patter. At 8:45 o'clock, Maurine Dyer, contralto, in concert arias and lieder will be followed at 9:30 o'clock by Eva Olivotti and James Burroughs in an hour of concert compositions. Two excellent programs.

KECA, at 5:30 o'clock will present an interesting hour of music and song by Paul Oliver, The Revelers, a mixed quartet, and Gustave Heenschen's orchestra. At 6:30 o'clock Grantland Rice, sports authority, will be heard in an interview with Robert L. (Dink) Templeton of Stanford University, one of America's leading track coaches. Fifteen minutes of harp compositions at 8:30 o'clock by Julie Kellar, then fifteen minutes with Winnie Fields Moore traveling in far lands at 8:45 o'clock; than an hour of KECA String Ensemble classics with harp solos.

FROLIC ON KFWB

KFWB, at 8 o'clock this morning will bring a frolic at the Los Angeles Breakfast Club with entertainment galore. Max Fisher and his orchestra, including solo artists and a mystery speaker who they assure us is nationally known figure, will be heard.

KMTR, at 7 o'clock, with a theme song, "Trees," will offer a half-hour of American Nights. The martial songs of this republic will be featured including "Dixie," "Marching Through Georgia" and "John Brown's Body." At 9 o'clock the Miniature Salon Orchestra will present thirty minutes of semiclassic composition, while 10 o'clock finds an hour devoted to "The Old and the New" in song hits.

As an aid to the listeners-in of radio who are sometimes hard put to plan interesting trips throughout the Southland, the Pacific Electric Railway Company inaugurated a series of talks entitled "Seeing Southern California." These tips to travel can be heard on Tuesdays, Wednesdays and Fridays over KFI, KECA, KFWB, KNX and KFOX at times shown on the accompanying dial.

YOUNG NAMES SUPERVISORS

SACRAMENTO, May 27. (AP)—Gov. Young appointed as Supervisors of Alpine county today Will Hellwinkle and Frank Porter, both of Markleville. Hellwinkle is to represent the Fourth District, supplanting R. A. Springmeyer, resigned, and Porter will represent the Third District, succeeding Grant P. Merrill, resigned.

RADIO DIAL

KMTR—570 K., 526 M.
KFI—640 K., 468.5 M. (C)
KMPC—710 K., 422.3 M.
KELW—780 K., 384.4 M.
KTM—780 K., 384.4 M.
KHJ—900 K., 333.1 M. (C)
KFWB—950 K., 315.6 M.
KFVD—1000 K., 299.8 M.
KNX—1050 K., 285.5 M.
KMIC—1120 K., 276.7 M.
KGFJ—1200 K., 249.9 M.
KECA—1430 K., 209.7 M. (C)

(From Programs Submitted by Stations)
(ALPHABETICALLY ARRANGED)
(C)—Denotes chain broadcast.
(F)—Denotes feature program.

6 to 8 a.m.

KECA—Exercises at 7:15; Aunt Jemima, 7:45.
KFI—Market reports at 6:30; Chester Rand, tenor, and Karl Brandenburg, 6:45; Leslie Brigham, baritone, 7:30.
KHJ—Rise and Shine, 7-7:30; Cole and Coke, humor, 7:30; band music, 7:45.
KMTR—Discovery hour, 6-6:45; psychologist at 6:30; Breakfast Club frolic, 7-8.
KNX—Exercises commencing at 6:45.
KTM—Eye Opener; Ranch Hour at 7.

8 to 10 a.m.

KFI—Shell Happy Time (C) (F;) household talks, (C.)
KFWB—L. A. Breakfast Club frolic, 8-10. (F)
KHJ—C.B.S. Revue (C.) 8; stock exchange reports, 8:30; feminine fancies at 9:30; KFRC.
KMPC—Pot o' Gold, 8:30.
KMTR—Frolic to 9; home talk; music.
KNX—Prayer; time signals, 8.
KTM—Bert's Best Bets at 9; Spanish Troubadors, 8.

10 a.m. to 12 Noon

KECA—Canny Cook Hour, 11:45 (C;) musical memories, 11:30.
KFI—Kali Hawaiian Trio at 10; Woman's Magazine of Air, 10:30 (C;) "The Passer-By," 11:30; French lesson, 11:45.
KFWB—Serenaders at 10:30; Billy Van at 11:30.
KHJ—Recordings, 10:30; Agnes White, 10:45; Columbia Ensemble, 11:15 (C.)
KMPC—Hawaiian program, 10:30.
KMTR—Happiness Girl at 10; Ralph Little's Orchestra, 10:30; organ, 11:30.
KNX—Eddie Albright's 10 o'clock family; Dorothy Chase and Charis Players, 11:30 (F;) Hungarian Ensemble, 11.

12 Noon to 2 p.m.

KECA—Seeing California, 12.
KFI—U. S. Agriculture talk at 12; Seeing Southern California, 12:30.
KFWB—Orchestra and soloist at 12; Melody Makers, 12:30.
KHJ—Concert orchestra; Times world-wide news, 12:30; Optimist Club, 12:45; Times Form, Junior Chamber of Commerce, 1:30.
KNX—Musicale, 12; Bookworm, 1:30.
KMPC—Musical program, 1:30.
KMTR—Prosperity hour, 12:15; Banjo Boys, 1:15.
KTM—Organ reveries at 1.

2 to 4 p.m.

KECA—Jerome Powers, pianist; Back of News in Washington (C.) 3:30; jazz pianist, 3:45; German lesson, 3:15.
KOER—Orange Show, 2:15.
KMPC—U.S.C. lectures at 3; southern melodies, 2.
KFWB—Missions vs. Los Angeles, 2:10.
KFI—Ray West's Cafe at 2; Sylvia's Happy Hour, 2:30 (F;) Noreen Gammill and character sketches, 3:30 (F;) ballads, 3:45.
KHJ—Happy Go Lucky Hour, 2; (F) (C;) Happiness Man at 3; Garden Talk, 3:15; Book Reviews at 3:30.
KMTR—Spanish program, 2:30; Palais Ballroom orchestra, 3-4.
KNX—Jingle Man, 2; organ recital at 3, and Hackett Trio.
KTM—Food for Thought at 1:45.

4 to 6 p.m.

KECA—Billie Burton, violinist, 4:15; Halsey-Stuart hour, 5 (C;) Palmolive hour, 5:30 (C.)
KMPC—U.S.C. program; Cuckoo Clock, 5:30.
KFI—Jazz pianist at 4; KFI News Bureau, 4:15; Big Brother, 4:30; Storyman, 5; stock reports, 5:45.
KFWB—Ray and Her Pals, after game.
KHJ—In a Russian Village (C) (F,) 4; world-wide news at 4:45; Nell Larson and organ at 5; Robert Swan, 5:30.
KNX—Music, 4-5; travelogue at 5; Big Brother, 5:15.
KMTR—Records at 4.
KTM—Date book, 4:30.

6 to 7 p.m.

KECA—Coca Cola program, 6:30 (C) (F.)
KFI—Ballads, 6; Cafe Max Fisher, 6:30.
KFWB—Salon Orchestra and soloist; Harry Jackson's Entertainers, 6:30.
KHJ—Peggy Hamilton, fashions, 6; Prof. Lindsley, readings, 6:30 (F.)
KMTR—Organ recital at 6; saxaphone ensemble, 6:30.
KNX—Hap and Sap at 6; Hungarian Ensemble, 6:30.

7 to 8 p.m.

KECA—Ballads at 7; quartet, 7:15; Amos n' Andy, 7:30 (C;) Jack and Jill, songs and skit, 7:30.
KOER—Orange Show, 7:45.
KFI—Ray West's Cafe, 7:30, (F;) Bob Monte at 7 (F.)
KFWB—Cecil and Sally; organ recital, 7:10.
KHJ—Wesley Tourtelotte, organ, 7 (F;) California Melodies (C) (F,) 7:30.
KMTR—American Nights at 7; Popular Composers, 7:30.
KNX—Musicale, 7:30 (F;) Radio skit; Eddie Albright (F.)

8 to 9 p.m.

KECA—Parisian quintet (C.) 8; Julie Keller, harpist, 8:30; Winnie Fields Moore Travelogue, 8:45 (F.)
KFI—Jack and Ethel (C) (F,) 8; 3 Skippers, 8:30; Maurine Dyer, 8:45.
KFWB—Ray Martinez string and bows; George Olsen and his music, 8:30.
KHJ—"Romantic California" (F) at 8; Mood Pictures.
KMTR—Talkie song hits at 8.
KNX—Bert Butterworth at 8.
KTM—Santa Monica Band, 8-9.

9 to 10 p.m.

KECA—String ensemble with harpist.
KMPC—U.S.C. lectures; detective stories (F) 9:30.
KFI—Eva Olivotti and James Burroughs and orchestra (F,) 9:30.
KFWB—"Rainbow Trail" at 9, Etchings in Jazz, 9:30.
KHJ—Raymond Paige Presentation at 9; Ted White's Night Club, 9:30 (F.)
KMTR—Miniature salon orchestra, 9.
KNX—Nomads, 9; concert orchestra, 9:30.
KTM—Twilight memories at 9; City Slickers, 9:30.

10 p.m. to midnight

KECA—Ray West's Orchestra, 10 (C.)
KMPC—Hill Billies, 10-11.
KFI—Cafe Max Fisher, 10:30.
KFWB—Irving Aaronson's orchestra, 10-11.
KHJ—Times' world-wide news at 10; Burtnett's dance orchestra.
KMTR—Old and New, 10; "8" Ball at 12; musical revue, 11-12.
KNX—Johnny Hamp and Kentucky Serenaders.
KTM—Organ.

Midnight to 1 a.m.

KHJ—Organ.
KNX, KTM, KMPC—Records.

Red Disturbers Ordered to Jail

SAN FRANCISCO, May 27. (AP)—Five asserted Communists, participants in an antideportation protest demonstration in front of the United States Customshouse here April 19, today were sentenced to terms in the County Jail. The quintet gave notice of appeal and were released on bail.

Ida Rothstein, woman leader of the paraders, Hiroshi Nagura and his brother, George Nagura, were given thirty-day sentences on battery charges. Leonard Garb and Jess Andrews were given ninety-day sentences on disturbing the peace charges.

Widow of Taft to Visit Italy

NEW YORK, May 27. (AP)—Mrs. William Howard Taft, widow of the Chief Justice, will sail for Naples Thursday on the liner Saturnia. Associate Justice Sutherland of the Supreme Court and Mrs. Sutherland; James Beck, Representative from Pennsylvania, and Mrs. Beck, and Miss Maria Herron, Mrs. Taft's sister, will accompany her.

Mrs. Taft and Miss Herron will spend three or four months in Italy.

SIMPLE BUMP KILLS IDAHO MAN IN HOME

BOISE (Idaho) May 27. (AP)—Fred A. Bailey, 44 years of age, got up this morning to let in the dog, bumped his head against a corner of the dresser and fell to the floor, dying within a few minutes.

MANUFACTURES RESIST SLUMP

Finished Products Hold Up in Export Trade

Commerce Department Sets Forth Statistics

Comparisons Made With Period of Year Ago

WASHINGTON, May 27. (AP)—Exports of American manufactured goods are holding up better than anything else during the current recession in American foreign trade.

This was shown today by Commerce Department figures analyzing April foreign trade. They indicated that finished manufactured goods accounted for practically 50 per cent of all the foreign shipments contracted in this country for the month. In the same month last year finished manufactures made up but 54 per cent of the country's exports.

Totals of both exports and imports for the month in comparison with figures for the same month last year are as follows:

Exports: Finished manufactured goods, $189,366,000, against $238,126,000; partly manufactured goods, $47,689,000, against $65,447,000; raw foods, $9,457,000, against $15,810,000; raw materials for use in manufacturing, $52,421,000, against $71,234,000.

Imports: Manufactured goods, $70,780,000, against $83,379,000; partly manufactured goods, $61,786,000, against $82,264,000; foods ready for consumption, $31,110,000, against $45,919,000; raw foods, $38,585,000, against $52,172,000; raw materials, $105,686,000, against $146,932,000.

PRESIDENT SIGNS SEVEN PENAL BILLS

Prison Reform Measures in New Program Assure $7,000,000 Construction

WASHINGTON, May 27. (AP)—President Hoover announced today he has signed seven prison reform bills designed to enlarge the Federal prison system and establish a comprehensive system of prison reform.

The acts assure building of two Federal prisons, two reformatories and a number of jails at a cost of approximately $7,000,000.

One of the bills provides for a new parole system to be governed by three members appointed by the Attorney-General.

Others direct establishment of training schools in the prisons, hospitals for defective delinquents and allow the Public Health Service to take over jurisdiction of the health of inmates in Federal prisons.

Japan Observes Anniversary of Naval Victory

TOKIO, May 27. (AP)—The Japanese Empire today observed the twenty-fifth anniversary of the Battle of Tsu Shima in which Admiral Heihachiro Togo, on May 27, 1905, annihilated the Russian fleet, achieved the greatest triumph of Japanese arms and scored the most decisive naval victory since the Battle of Trafalgar.

Thousands flocked to the "Sea and Sky" exposition at Uyeno Park. Other throngs witnessed a parade of models of Admiral Togo's warships through the city. A constant stream of worshipers prayed the day long at Yasukuni Shrine, dedicated to the souls of those who died in action.

Driver Blamed in Collision of Bus and Train

WASHINGTON, May 27. (AP)—Responsibility for the collision of a Pickwick-Greyhound motor bus and a Santa Fe passenger train at Isleta, N. M., April 11, in which twenty-two persons were killed and seven injured, was placed upon the bus driver in a safety report made today by the Interstate Commerce Commission.

"This accident was caused by the motor bus being driven on the track directly in front of the approaching train for which the driver is responsible," the report stated. The driver was one of those killed.

Railway Heiress to Wed Banker

NEW YORK, May 27. (AP)—A marriage license was issued today to Miss Helen Byram and Don Burdick, banker and broker of Shanghai, China. Miss Byram is the daughter of Harry E. Byram, chairman of the board of directors of the Chicago, Milwaukee and St. Paul Railway. They are to be married in New York on June 2, next.

YOUNG AIDE ANNOUNCED

SAN FRANCISCO, May 27. (AP)—Elmer E. Nichols, Berkeley attorney, was announced by Young-for-Governor headquarters here today as chairman of the Alameda county campaign committee for the re-election of Gov. Young.

—TONIGHT—
KHJ 7:30—8 P.M.
"VENETIA"
The new song hit by the writers of "Neapolitan Nights"
featured by Ray Paige's Orchestra and vocal ensemble.

WHAT'S DOING TODAY

City Club luncheon meeting, clubhouse, 831 South Spring street, noon. Monroe Butler will speak on "Democratizing American Business."

Chamber of Commerce board of directors meeting, Biltmore.

Kiwanis Club meeting and luncheon, Biltmore, noon. Dr. A. J. Soldan will speak on "Criminology."

Phi Delta Theta Alumni Club luncheon meeting, University Club, 12:15 p.m.

Free public lecture on dancing, Central Library, 8 p.m. Doris Louis Booth will speak.

Los Angeles Plant, Flower and Fruit Guild garden feast, Ambassador, 10 a.m.

Los Angeles Salesmen's Guild dinner meeting, Commercial Club, evening.

Schubert Wa Wan Club luncheon and meeting, Biltmore, 10 a.m.

Los Angeles Round Table luncheon, Alexandria, noon.

Chautauqua Reading Circle meeting, Philharmonic Auditorium, 1:30 p.m.

Wednesday Morning Club commencement exercises for the Shakespeare section, clubhouse, morning. Program.

Poetry and Music Club meeting, May Company clubrooms, morning. Jay Roderic will speak on "Hints About Modern Spanish Verse."

Highland Park Ebell Club Rambler section beach party, Hermosa Beach, all day.

Catholic Woman's Club closing meeting, clubhouse, noon. Five-minute reports by committee heads will be given.

Women's Traffic Club meeting and dinner, Mayfair Hotel, evening.

Hollywood Woman's Club silver anniversary luncheon, Ambassador, noon.

Free permanent California exhibit, State Exposition Building, Exposition Park, 10 a.m. to 12 m.

Southwest Museum exhibit, Highland Park, afternoon.

Los Angeles Museum exhibit, Exposition Park, 10 a.m. to 12 m.

The Huntington Library and Art Gallery are open from 1:30 to 4:30 p.m. to those holding admission cards. Admission cards may be obtained by sending a stamped and self-addressed envelope to the library in San Marino, Cal.

Baseball, Wrigley Field, 3:15 p.m.

Free lawn bowling, Exposition Park, daily after 1 p.m.

"TIMES" THEATER GUIDE

MOTION PICTURES

Boulevard, Washington at Vermont—"Temple Tower." Hokum takes the place of satire in this sequel to "Bulldog Drummond." Kenneth McKenna is the star.

California, Main nr. 8th—"High Treason." A highly imaginative description of war in 1940. Made in England and featuring Basil Gill.

Carthay Circle, Carthay Center—"All Quiet on the Western Front." A mighty drama of war and its effect. This is one which should not be missed.

Chinese, 6925 Hollywood—"Hell's Angels." Reviewed in today's Times.

Criterion, 642 South Grand—"The Divorcee." A daring and well-defined exposition of the modern woman in which Norma Shearer gives one of the finest performances.

Figueroa, Fig. at Santa Barbara—"Young Eagles." Romance again takes to the air with Charles Rogers.

Filmarte, 1228 Vine—"The Miracle of the Wolves." A spectacular awakening of medieval France produces several astonishing effects.

Forum, Pico at Norton—"Wide Open." Edward Everett Horton in another of his familiar comedies.

Grauman's Egyptian, 6708 Hollywood Boulevard—"The Light of Western Stars." Out where the West begins there is romance, and Richard Arlen and Mary Brian make the most of it.

Loew's State, Broadway at Seventh—"Born Reckless." The screen softens the life of Louis Beretti, yet keeps it good entertainment. With Edmund Lowe.

Million Dollar, Broadway at Third—"Benson Murder Case." More sophisticated sleuthing by that master mind, Philo Vance.

Palace, Broadway bet. 6th and 7th—"Devil May Care." Ramon Novarro swashbuckling and singing both in a Napoleonic romance.

Paramount, Hill at Sixth—"Devil's Holiday." A most unusual drama of regeneration, skillfully directed and ably played by Nancy Carroll, Phillips Holmes and others.

Ritz, Wilshire at La Brea—"The Light of Western Stars."

R.K.O., Hill at Eighth—"Rich People." A light and airy romance of the wealthy entangles Constance Bennett and Regis Toomey.

R.K.O. Orpheum, Broadway at Ninth—"Cuckoos." One laugh after another is had at the expense of those two clowns, Bert Wheeler and Robert Woolsey.

Tower, Broadway at Eighth—"Those Who Dance." A policeman stands off a whole gang of crooks in this film melodrama.

United Artists, B'dwy. nr. 9th—"One Romantic Night." Liberties have been taken with this screen adaptation which serves to introduce Lillian Gish to talkies as a princess with a sense of humor.

Uptown, Western at Tenth—"The Benson Murder Case."

Warners' Downtown, Hill at Seventh—"The Flirting Widow." The happier side of the Cinderella story is brought out, partially through the efforts of Dorothy Mackaill.

Warners' Hollywood, Hollywood Blvd. at Wilcox—"Sweethearts and Wives." Crooks and the like deftly outwitted by Billie Dove in Frenchy settings.

Westlake, 638 Alvarado—"Free and Easy." Buster Keaton breaks into sound with plenty of comedy.

STAGE

Belasco, Hill at Eleventh—"The Criminal Code." A remarkable bit of somber artistry, beautifully portrayed by a cast headed by Arthur Byron.

Biltmore, Fifth and Grand—"Strictly Dishonorable." A New York success about Bohemian romance, which may or may not prove disappointing. Starring Margaret Perry.

El Capitan, Holly'd Blvd. nr. Highland—"Brothers." A sure-fire stage hit in which Bert Lytell returns to the theater as two brothers.

Hollywood Playhouse, Vine nr. Hollywood Blvd.—"June Moon." Ring Lardner and George S. Kaufman's comedy on the problems of song-writing returns by popular request.

Mason, Broadway near First—"Dover Road." Pouring tea with A. A. Milne—if you like tea.

Music Box, 6126 Hollywood Blvd.—"Wooden Stripes." A war nurse finds Gethsemane in a tragic drama. Interesting but only fairly sympathetic.

President, Broadway at Eighth—"Elizabeth Sleeps Out." A comedy of olden-style maidenhood and light indiscretion, with Marion Lord.

Vine Street, 1615 Vine—"The Great John Ganton." George Fawcett makes a welcome return to the stage, but in a somewhat time-worn dissension between capital and labor.

VARIETIES

Follies, 4th and Main—Burlesque.

GOVERNOR NOMINEE DISBARRED

State Senator Joseph and Thomas Mannix Both Put Beyond Pale in Oregon

SALEM (Or.) May 27. (AP)—State Senator George W. Joseph, successful candidate for the Republican nomination for Governor in the recent Oregon primaries, and Thomas Mannix, Portland attorney, today were ordered disbarred permanently by the State Supreme Court.

The decision upheld the recommendations of a board of Oregon lawyers appointed by the Supreme Court that Joseph be disbarred for life for an asserted attack on Justice John L. Rand, and Mannix for three years. The court in its decision today said that Mannix, who brought disbarment proceedings against Joseph should not be permitted to practice law in Oregon again.

The case grew out of the administration of the E. Henry Wemme estate which went to the Supreme Court. After Mannix brought disbarment proceedings against Joseph, the gubernatorial nominee retaliated and brought the same proceedings against Mannix. The disbarment action of Joseph was based on his asserted attack on Justice Rand. Joseph contended that political and financial interests influenced decisions in cases he cited and that "Mannix was too friendly with Rand."

EX-HOUSE MEMBER DIES

FLINT (Mich.) May 27. (AP)—D. D. Aitken, 76 years of age, former Representative in Congress from the Sixth Michigan District, died here today.

WEATHER REPORT

[Official Report]

LOCAL OFFICE, U. S. WEATHER BUREAU, Los Angeles, May 27.—[Reported by H. B. Hersey, Meteorologist.] At 5 o'clock a.m. the barometer registered 29.95; at 5 p.m., 29.92. Thermometer for the corresponding hours showed 58 deg. and 69 deg. Relative humidity, 5 a.m., 84 per cent; 5 p.m., 59 per cent. Wind, 5 a.m., northeast, velocity 2 miles; 5 p.m., southwest, velocity 7 miles. Temperatures, highest, 75 deg.; lowest, 56 deg. Rainfall for season, 11.52 inches; normal to date, 15.15 inches; last season to date, 12.51 inches. Barometer reduced to sea level.

WEATHER CONDITIONS. — May 27: Light to moderate showers have occurred during the past twenty-four hours on the New England coast and in Minnesota and Northern Wisconsin, but fair weather was experienced in other portions of the country. It was quite cool this morning in the North Atlantic States and the lake region, but moderate temperatures were reported in other portions of the country. In Southern California clear weather prevailed yesterday, with moderate temperature. It was partly cloudy this morning, with temperatures near the normal. Partly cloudy weather may be expected in Los Angeles and vicinity Wednesday, with moderate temperature. Gentle variable winds will prevail.

SUN, MOON AND TIDES.—Los Angeles, May 28: Sun rises 4:44 a.m., sets 6:56 p.m. Moon rises 4:52 a.m., sets 8:01 p.m. Los Angeles Harbor, May 28: High tides, 10:03 a.m. and 9:05 p.m.; low tides, 3:42 a.m. and 2:32 p.m.

LOCAL TEMPERATURES. — May 27: Minimum and maximum temperatures from Southern California points, reported yesterday to the Los Angeles office of the U. S. Weather Bureau, were as follows:

Stations—	Max.	Min.
Imperial	101	60
Los Angeles Harbor	70	55
Mt. Wilson	61	54
Pasadena	83	50
Pomona	81	51
Porterville	91	52
Redlands	86	50
Riverside	87	47
San Bernardino	88	53
Santa Ana	80	49
Santa Barbara	72	52

LOCAL FORECAST

For Los Angeles and vicinity: Mostly cloudy Wednesday; partly cloudy Thursday; moderate temperature will prevail.

TEMPERATURES

Stations—Conditions, 5 p.m.	Temperatures— Max.	Min.	xPrecipitation.
Boise—Cloudy	90	52	0
Boston—Clear	56	46	.06
Buffalo	52	36	0
Chicago—Cloudy	70	48	.14
Denver—Partly cloudy	78	58	T.
Edmonton—Clear	62	32	0
El Paso—Cloudy	84	64	T.
Eureka—Cloudy	62	50	0
Flagstaff—Pt. cloudy	74	36	0
Fresno—Clear	88	54	0
Havre—Partly cloudy	82	42	0
Helena—Cloudy	78	44	0
Kamloops—Pt. cloudy	78	46	0
Kansas City—Clear	86	62	0
Lander—Partly cloudy	88	48	0
Los Angeles—Clear	75	56	0
Modena—Cloudy	78	78	0
Needles—Cloudy	100	64	0
New Orleans—Clear	84	70	0
New York—Partly cloudy	64	44	0
North Head—Cloudy	54	46	0
Oklahoma—Cloudy	86	58	0
Omaha—Clear	88	64	0
Phoenix—Cloudy	98	68	0
Pittsburgh	58	42	0
Portland, Or.—Cloudy	70	48	0
Red Bluff—Cloudy	82	56	0
Roseburg—Cloudy	70	44	0
St. Louis—Clear	84	60	0
St. Paul and Minneapolis—Cloudy	66	54	0
Sacramento—Pt. cloudy	76	48	0
Salt Lake City—Cloudy	86	56	0
San Diego—Clear	68	60	0
San Francisco—Cloudy	60	50	0
Santa Fe—Cloudy	74	54	T.
Seattle—Cloudy	68	50	T.
Spokane—Cloudy	86	48	0
Tonopah—Clear	76	52	0
Tucson—Partly cloudy	98	60	0
Washington—Clear	72	50	0
Winnemucca—Cloudy	84	44	0
Winnipeg—Partly cloudy	52	44	T.
Yuma—Clear	96	62	0

x—Precipitation, 5 a.m. to 5 p.m.

STATE FORECAST

SAN FRANCISCO, May 27. — Weather forecast:

San Francisco Bay region: Unsettled and mild Wednesday, probably with showers; Thursday cloudy; moderate southwest winds.

Northern California: Unsettled and cooler Wednesday, with showers in the north portion; Thursday partly cloudy, with rising temperature; moderate west and southwest winds.

Sierra Nevada: Unsettled and cooler Wednesday, with showers in central and north portions; Thursday cloudy; moderate west and southwest winds.

Sacramento and Santa Clara valleys: Unsettled and cooler Wednesday, with showers; Thursday partly cloudy, with rising temperature; moderate southerly winds.

Salinas and San Joaquin valleys: Unsettled and cooler Wednesday; Thursday partly cloudy, with rising temperature; gentle variable winds.

Southern California: Generally cloudy and cooler Wednesday, becoming unsettled in west portion; Thursday probably fair; moderate west winds.

Nevada: Unsettled and cooler Wednesday, followed by showers Wednesday night or Thursday.

ARIZONA FORECAST

PHOENIX (Ariz.) May 27.—Forecast for Arizona: Mostly fair Wednesday and Thursday, except unsettled in northeast portion; little change in temperature.

COLORADO RIVER

YUMA (Ariz.) May 27.—[Exclusive Dispatch from the U. S. Reclamation Service.] Gauge height Colorado River, 20.90 feet. Discharge, Tuesday, 22,000 cubic feet. At Grand Canyon, gauge height, 14.50 feet; discharge, Tuesday, 34,600 cubic feet.

VITAL RECORD

INTENTION TO MARRY

The following notices of intention to marry were issued yesterday. Name and age given.

ALLEN—ROLLER. Walter Allen, 29; Wylma L. Roller, 20.
AMBROSE—CLARK. Carl G. Ambrose, 24; Janet W. Clark, 22.
AMBROSIA—ANDREW. Virgil F. Ambrosia, 19; Jewel C. Andrew, 18.
BAIRD—HUDSON. James A. Baird, Jr., 25; Mana F. Hudson, 18.
BAKOWEN—BERK. Seymour K. Bakowen, 25; Fannie Berk, 24.
BECK—LEIK. George B. E. Beck, 27; Mervane E. Leik, 27.
BELL—MARTIN. Milton B. Bell, 23; Dorothy M. Martin, 21.
BERGHAUSER—HURST. Leonard E. Berghauser, 25; Hazel Hurst, 21.
BLACKBURN—GREEN. Norman Blackburn, 27; Alice M. Green, 28.
BLOOM—ELKIN. Ralph Bloom, 23; Rose Elkin, 19.
BOHNN—BROWN. Julius H. Bohnn, 21; Lucille E. Brown, 21.
BRYER—CORNSWEET. Ben Z. Bryer, 24; Frances J. Cornsweet, 20.
BURKE—TATE. Leland K. Burke, 27; Viola M. Tate, 25.
CAHN—CANNON. Sanford A. Cahn, 26; Anne L. Cannon, 22.
CALVI—ZUCCA. Carlo Calvi, 31; Isabel P. Zucca, 17.
CARR — ISAACS. Sanford G. Carr, 21; Grace M. Isaacs, 21.
CASCINO—SCHOOLEY. Matthew Cascino, 33; Maybell C. Schooley, 38.
CHATLIN — PALMER. Walter T. Chatlin, 41; Merry Palmer, 35.
CLARK—CARNAHAN. Clarence Clark, 47; Alice Carnahan, 40.
CLINE — GRIFFITH. Cecil B. Cline, 26; Geraldine F. Griffith, 25.
COX — SIMS. Robert Cox, 19; Edith M. Sims, 17.
CURIEL—GAMMELL. J. Louis Curiel, 21; Willie M. Gammell, 16.
DE PAOLA—BRADLEY. Pasquale De Paola, 24; Mildred L. Bradley, 21.
DRAKE — GREENE. Ralph I. Drake, 29; Evelyn Greene, 33.
DUNN — ELLIOTT. Arthur P. Dunn, 45; Beulah Elliott, 28.
EDGE—HARRING. Matt E. Edge, 33; Anna M. Harring, 30.
ERICKSON—FALCONER. Arthur W. Erickson, 45; Margaret Falconer, 29.
FAVORITO—RIZZOTTO. Joseph Favorito, 24; Mary A. Rizzotto, 24.
FINCH—BUXBEE. Jack D. Finch, 23; Lucile Buxbee, 24.
FINLEY — FREELAND. Lawson E. Finley, 24; Frances L. Freeland, 23.
FISHERING—WILSON. George M. Fishering, 29; Alice T. Wilson, 27.
FLORES—ENCINAS. Abdenago Flores, 26; Maria L. Encinas, 30.
FLOTHO—BALL. Fred W. Flotho, 26; Ellyn M. Ball, 20.
FREEMAN—JONES. Colbert Freeman, 36; Rhoda Jones, 33.
GLASSICK — FRANCIS. William B. Glassick, 32; Elsie T. Francis, 25.
GOLDMAN—BASSELL. Abraham Goldman, 40; Rose Bassell, 32.
GOLDSBERRY—HAPR. Harry W. Goldsberry, 28; Alpha H. Hapr, 24.
GOODMAN—CHIMES. Paul E. Goodman, 33; Jane Chimes, 25.
GRIESHABER—STARNES. John Grieshaber, 24; Jeanne Starnes, 20.
HALE — KUNKEL. Clarence A. Hale, 29; Alice A. Kunkel, 28.
HALL — STANDIFER. Robert D. Hall, 24; Juanita G. Standifer, 22.
HAMBURGER—GRISHAM. Lewis Hamburger, 32; Viva B. Grisham, 37.
HELLAND — WHITE. Harold A. Helland, 52; Gertrude J. White, 50.
HELM—HORNER. Benjamin A. Helm, 23; Lola M. Horner, 16.
HINDS—McNALL. Conard Hinds, 18; Virginia McNall, 18.
HOFACKER—BANKS. Fred Hofacker, 35; Dorothy D. Banks, 28.
HOOPER—GILROY. Morris A. Hooper, 22; Genevieve D. Gilroy, 18.
HUGHS—FRAHM. Emmitt H. Hughs, 26; Fay R. Frahm, 23.
HURLEY — DOYLE. Ross B. Hurley, 36; Louise D. Doyle, 26.
IGORO — CHIKA. Yamada Igoro, 35; Kimura Chika, 39.
JOHNSON—BURROUGHS. Paul E. Johnson, 32; Nelle E. Burroughs, 27.

INTENTION TO MARRY

The following notices of intention to marry were issued yesterday. Name and age given.

JOHNSON—JONES. Lawrence A. Johnson, 28; Virginia Jones, 21.
KEARNS—CEBELA. William E. Kearns, 25; Frances S. Cebela, 18.
KEITH—MANNING. Donald R. Keith, 24; Evelyn D. Manning, 19.
KNADLER—TRANEL. Kenneth L. Knadler, 31; Gretchen O. Tranel, 24.
LANGDON—KETELS. Ralph M. Langdon, 29; Bertha E. Ketels, 25.
LAWRENCE — SARGEANT. Roy C. Lawrence, 42; Evva Sargeant, 31.
LEITZ — HARVEY. Willard E. Leitz, 26; Dorothy M. Harvey, 25.
LEVINSON—WITENBERG. Benjamin Levinson, 25; Florence Witenberg, 27.
LIVINGSTON—GRAHAM. William R. Livingston, 32; Jessie D. Graham, 23.
LOUCKS—WETZSTEIN. Clifford W. Loucks, 30; Ferol M. Wetzstein, 17.
MACIAS—RODRIGUEZ. Tomas R. Macias, 25; Rafaela Rodriguez, 17.
MALONEY—VANCE. Donald Maloney, 28; Marguerite Vance, 20.
MAROSCO—URTADO. Secondino Marosco, 43; Florence Urtado, 21.
MARSHALL—WILDEY. Thornton W. Marshall, 27; Alice Wildey, 24.
MARTEL—DEMEULDER. Henry A. Martel, 25; Lucienne Demeulder, 19.
McLAUGHLIN — SHAW. Shirley L. McLaughlin, 26; Pearl Shaw, 17.
MEYERS — BELZIAN. Lee D. Meyers, Jr., 26; Alice L. Belzian, 22.
MITCHELL—HATFIELD. Arthur E. Mitchell, 21; Evelyn E. Hatfield, 20.
MORONY—CLARK. Martin J. Morony, 27; Moreau C. Clark, 24.
NETTLESHIP—HODGETTS. Hubert Nettleship, 33; Violet M. Hodgetts, 30.
NICKLES — RHOADES. Albert J. Nickles, 39; Mary J. Rhoades, 39.
O'NEIL—KINARD. Paul D. O'Neil, 33; Neta C. Kinard, 24.
OWENS — REAGAN. Harry R. Owens, 28; Elizabeth Reagan, 23.
PARILLO — HAIGHT. Oliver Parillo, 22; Viola L. Haight, 18.
PEARSON — HONOKER. Leo M. Pearson, 28; Lora Honoker, 24.
PECK—THAYER. Aldrich R. Peck, 34; Dorothy B. Thayer, 23.
PETERMAN—SHERROD. George W. Peterman, 22; Mildred E. Sherrod, 20.
POE—SHADLEY. Andrew W. Poe, 29; Ruth I. Shadley, 18.
PRICE—SPIVAK. Jacob Price, 43; Pauline L. Spivak, 31.
PRIETO—TORRES. Vicente Prieto, 42; Enriqueta Torres, 33.
RAMSEY — THOMAS. Lee H. Ramsey, 30; Elizabeth L. Thomas, 24.
REYNOLDS — McKENZIE. John O. Reynolds, Jr., 24; Ruth McKenzie, 24.
RIESSEN—SEXTON. Paul F. Riessen, 23; Helen E. Sexton, 19.
RIVELLO—DATRIA. Joseph M. Rivello, 28; Carmela Datria, 30.
ROTH — ZELKIN. Clarence A. Roth, 25; Jean Zelkin, 23.
RUSSELL — LE SAGE. Robert W. Russell, 24; Frances M. Le Sage, 21.
SAAR—SHACKELFORD. Laird F. Saar, 22; Mary L. Shackelford, 20.
SCHULER—ALLAN. Vernon A. Schuler, 24; Dorothy A. Allan, 18.
SCHULTZ—EISMAN. Lewis R. Schultz, 32; Elsie L. Eisman, 18.
SMITH—HAMILTON. Alfred T. Smith, 20; Doris W. Hamilton, 17.
SPEED—FEWEL. John B. Speed, 56; Eva Fewel, 47.
STERRETT—WILSON. Asa E. Sterrett, 32; Dorothy L. Wilson, 22.
SUZUKI—ISHII. Genjuro Suzuki, 33; Masu Ishii, 32.
TAYLOR—BIGELOW. Calvin L. Taylor, 19; Genevieve R. Bigelow, 19.
TAYLOR — PINARD. Fred A. Taylor, 42; Mabel C. Pinard, 43.
TEEPLE—ELLISON. William D. Teeple, 34; Florence M. Ellison, 34.
THIEDERMAN—DEPPISH. Roy L. Thiederman, 26; Roberta C. H. Deppish, 22.
TORRES—BEDOYA. Jess Torres, 21; Helen Bedoya, 19.
TREKELL — SWEET. Don A. Trekell, 35; Mary A. Sweet, 30.
TUCK—LUND. David C. Tuck, 62; Grace Lund, 43.
TUGWELL—DENNIS. Harvey Tugwell, 23; Darlene L. Dennis, 19.
VAN WICKLE—LA LONE. Seth Van Wickle, 34; Josephine La Lone, 23.
VUKOJEVICH—KRALOVICH. Matt Vukojevich, 34; Ann Kralovich, 18.
WERNER—BRUCE. Louis Werner, 45; Mildred F. Bruce, 39.
WHITE — GERSTNER. Robert M. White, 27; Bertha M. Gerstner, 23.
WHITMOYER — MONK. Alvin W. Whitmoyer, 61; Margrette Monk, 50.
WIESER — FREY. Fred F. J. Wieser, 31; Hermine R. Frey, 27.
WILLIAMS—PHILLIPS. Frank W. Williams, 24; Madge Phillips, 23.
WITCHER—PITCHER. Raymond E. Witcher, 23; Thelma L. Pitcher, 17.
ZINN—GALLAGHER. Howard F. Zinn, 22; Jane Gallagher, 25.

BIRTHS

Names, sex, place and date of birth.

ABBOTT. Mr. and Mrs. John. Daughter. Monte Sano Hospital. May 19.
BARTH. Mr. and Mrs. Robert. Daughter. Monte Sano Hospital. May 21.
BERNASCONI. Mr. and Mrs. Harry. Boy. Angelus Hospital. May 19.
BICK. Mr. and Mrs. Audrey. Boy. 465 East Thirty-eighth street. May 11.
BLIND. Mr. and Mrs. Charles. Boy. Monte Sano Hospital. May 21.
CHESS. Mr. and Mrs. James. Daughter. Good Samaritan Hospital. May 22.
CLOUD. Mr. and Mrs. Osias. Boy and daughter (twins.) Angelus Hospital. May 21.
FINKENTHAL. Mr. and Mrs. Sam. Boy. Hollywood C. B. M. Hospital. May 21.
FRIE. Mr. and Mrs. Mathew. Daughter. French Hospital. May 23.
FUEY. Mr. and Mrs. Kwock. Daughter. 749 Merchant street. May 20.
HEISE. Mr. and Mrs. Hans. Boy. Good Samaritan Hospital. May 23.
HOOK. Mr. and Mrs. Alfred. Boy. Angelus Hospital. May 18.
HUBBARD. Mr. and Mrs. Horace. Daughter. Angelus Hospital. May 15.
LINDSAY. Mr. and Mrs. William. Daughter. 1539 Ensley avenue. May 19.
PACE. Mr. and Mrs. Bernard. Boy. Angelus Hospital. May 19.
PEACH. Mr. and Mrs. Orval. Daughter. 229½ West Eighty-fourth street. May 25.
PEARSON. Mr. and Mrs. Roy. Daughter. Good Samaritan Hospital. May 22.
RICHARDS. Mr. and Mrs. Charles. Boy. Hollywood C. B. M. Hospital. May 20.
ROBINSON. Mr. and Mrs. Ernest. Boy. French Hospital. May 25.
ROTZ. Mr. and Mrs. Cloyd. Daughter. Angelus Hospital. May 18.
SARPATY. Mr. and Mrs. Solomon. Boy. Angelus Hospital. May 20.
SCHINDLER. Mr. and Mrs. Oscar. Boy. Southwest General Hospital. May 21.
STAUCH. Mr. and Mrs. Carl. Boy. Angelus Hospital. May 21.
TYLER. Mr. and Mrs. Walter. Boy. Angelus Hospital. May 21.
VALDOVINOS. Mr. and Mrs. Gendencio. Daughter. Angelus Hospital. May 14.
ZIFF. Mr. and Mrs. Irving. Boy. Good Samaritan Hospital. May 22.

DIVORCE SUITS FILED

ANGLE. Mildred F. against Arban L.
BOJORQUEZ. Inez against Arnold.
CORWELL. Allis against Bixford J.
CRAFT. Martin against Virginia.
DONNER. John F. against Olive C. D.
GLUCK. Thomas W. against Bertha L.
HOODMAN. Bessie L. against Kenneth K.
LAKE. Sarah J. against Henry E.
LAUGEL. Nell D. against Joe F.
MODE. Clarence J. against Edna R.
MOOK. Margaret E. against Leon G.
PORTILLO. Lucy D. against Rapheal.
PRESCOTT. Bert C. against Mable E.
ROSE. Amye R. against Ralph L.
ROSEN. Harry M. against Mildred M.
SALAZAR. Josefina against Eddie L.
SALES. Anna against Frank.
SCARPITTA. Antoinette C. against S. C.
SEMINOFF. Fannie A. against John V.
SMITH. Ernest F. against Marie B.
SMITH. Willie M. against Ruth M.
SPENCE. Sarah against Alex.
WELLS. Irene against Harold B.

DIVORCE DECREES GRANTED

BAKER. Charles M. from Ada.
BINAU. Thelma L. from Herman J.
BOCHENSKI. Victoria from Frank.
COTNER. Ralph L. from Mildred.
CUNNINGHAM. Margaret from Floyd.
DUVALL. Ema L. from Hasel H.
GORMAN. Hazel M. from Harry M.
HARDMAN. Georgina from William.
HOWSLEY. Lunetta B. from Lucien B.
HUGHES. Vera V. from Jack R.
HUTCHESON. Stella A. from Delos L.
KINGSTON. Gladys B. from John T.
KIRBY. Grace from Harry E.
KOHLHAAS. Ruby from Murray.
KOTRLIK. Emily F. from Frank.
LEAL. Joseph P. from Mary K.
MacINTYRE. Leona E. from Kenneth A.
MACK. Reba from James W.
MATHIAS. Socorro A. from Tony.
MATTHEWS. James E. from Lucy M.
MAYR. Luitpold from Anna.
McKAY. Pearl from Frank.
McLAUGHLIN. Mary B. from Herbert F.
MELL. Annie from Manuel.
PENA. Rose from Pedro.
PHILLIPS. Flora L. from Guy A.
REED. Josephine M. from Howard S.
RIPPEY. Donna S. from T. A., Jr.
SHAMBO. Ray G. from Edith C.
SIMS. Hazel from John O.
SMITH. Eda K. from James B.
TEARSE. Sally H. from Frederick W.
THOMAS. Mary from Everett A.
WEDGEWOOD. Lloyd R. from Pearl F.
WHITSON. Marie A. from John B.

NATURALIZATION PETITIONS

Petitions for naturalization, with name, nationality and residence given, have been filed with the United States District Court, as follows:

Joseph Omer Dion, 1160 Lincoln avenue, Pasadena, Cal.; Great Britain.

Andrew Athanasiou Olavas, 2848 East Grand street, Huntington Park, Cal.; Greece.

Maria Orefice Odrich Hocke-Caselotti, 1340 Douglas street, Los Angeles, Cal.; Italy.

Walter Siegbert Brenner, 1907 South Arlington, Los Angeles, Cal.; Germany.

Santo Augustine Pizzo, 455 McDonald street, Pasadena, Cal.; Italy.

Katharine Detterer Pateneaux, 3914 Oakwood avenue, Los Angeles, Cal.; Russia.

Patrick Healy, P. O. Box 334, Montrose, Cal.; Great Britain.

Alma Regina Gustafson, 3217 Larga avenue, Los Angeles, Cal.; Sweden.

Jessie Gordon Forsyth, 928 San Jose avenue, Burbank, Cal.; Great Britain.

Grigori Kirichenko, 10903 Morrison street, North Hollywood, Cal.; Russia.

Mina Meinhardt, 711 South Palm avenue, Alhambra, Cal.; Germany.

Esther Samuelson, 1942 West Forty-third street, Los Angeles, Cal.; Sweden.

OFFICIAL DEATH LIST

Name and place of death—	Age.	Date.
BAENDER, George. Los Angeles	58	May 24
BARKER, James. Los Angeles	75	May 23
BECKNER, Gladys. Los Angeles	34	May 24
BURROWS, Emma. Los Angeles	52	May 23
CURRYER, Lydia. Los Angeles	48	May 26
ELY, John. Los Angeles	25	May 25
ESPINOSA, Juanita. Los Angeles	47	May 24
FAERMAN, Ida. Los Angeles	47	May 25
FIGGE, Frank. Los Angeles	49	May 25
GARRISON, Robert. Los Angeles	54	May 26
HACKER, Louise. Los Angeles	58	May 24
HOCH, Reiner. Los Angeles	78	May 25
JOHNSON, Lee. Los Angeles	45	May 23
JONES, George. Los Angeles	79	May 25
KEARNS, Edward. Los Angeles	73	May 24
KLEIN, Louis. Los Angeles	54	May 24
LEITER, Mabel. Los Angeles	43	May 24
MAIR, Robert. Los Angeles	53	May 24
MASON, George. Los Angeles	64	May 26
NEALE, Emma. Los Angeles	46	May 25
O'MALLEY, Michael. Los Angeles	49	May 23
PLANTE, Lawrence. Los Angeles	30	May 24
RENSION, Thomas. Los Angeles	81	May 26
ROBERTSON, Bessie. Los Angeles	44	May 25
ROBINSON, George. Los Angeles	70	May 24
ROGERS, Mamie. Los Angeles	76	May 25
SANDLEMAN, Isaac. Los Angeles	66	May 25
SHINN, William. Los Angeles	74	May 26
SMITH, Katherine. Los Angeles	69	May 25
SPARK, Kate. Los Angeles	71	May 23
STUBER, Rudolph. Los Angeles	56	May 25
SWISHER, Sarah. Los Angeles	70	May 26
TALBOTT, Albert. Los Angeles	72	May 23
THAYER, Denton. Los Angeles	69	May 26
WHITING, Mary. Los Angeles	77	May 25
WILLIAMS, Thomas. Los Angeles	50	May 23
WOOD, Fred. Los Angeles	68	May 24

DEATHS

With Funeral Announcements.

ANDY. D. Andy. Remains at the Glasband & Groman Mortuary, 901 West Washington street.

BAKAL. Bessie Bakal. Remains at the Glasband & Groman Mortuary, 901 West Washington street.

BEARDSLEY. At Covina, May 27, Carrie K. Beardsley, loving wife of C. S. Beardsley. Funeral services will be held from the chapel of Custer, Christiansen & Moore, Covina, Thursday, May 29, at 3:30 p.m. Interment, Oakdale Cemetery.

BOYLE. At 558 East Avenue 39, Oleta Mae Boyle. Memorial services at the Wee Kirk o' the Heather Thursday at 2 p.m. Cresse's, Highland Park, directors.

CAIN. May 27, Rev. Stephen F. Cain. Funeral notice later. Cunningham & O'Connor, directors.

CORNER. Harry E. Corder, beloved son of John Corder, and brother of William Arthur Corder and Mrs. Alice Lohse. Funeral services will be held from the parlors of Paul D. Robinson, 1001 West Washington street, at 2 p.m. Thursday, May 29.

CROSIER. Remains of Mrs. Grace S. Crosier will be forwarded today to Cleveland, O., by the Delmer A. Smith Mortuary.

CROUSE. The funeral services of Howard R. Crouse will be held today at 2 p.m. from the First Baptist Church, corner Westmoreland and Leeward avenues. W. A. Brown, funeral director.

DUNLAVY. May 25, May Locke Dunlavy of 1943 West Vernon avenue, loving wife of Wilbur A. Dunlavy and mother of Frank and Wilbur Dunlavy, Jr. Funeral services will be held from the Flower Mortuary, 1717 South Flower street, Wednesday at 2 p.m. Interment, Rosedale Cemetery.

DUNN. Of 8511 Pallston street, Regina D. Dunn. Memorial services at the Little Church of the Flowers Thursday at 3 p.m. Cresse's, Eagle Rock, directors.

ELKIN. Joseph Elkin. Remains at the Glasband & Groman Mortuary, 901 West Washington street.

GAISFORD. John A. Gaisford. Remains at Gus Alvarez & Moore.

GAMBLE. The funeral services of Henry C. Gamble will be held today at 11 a.m. from the chapel of W. A. Brown, 1815 South Flower street.

GARRISON. Services for Robert Garrison will be held today at 2 p.m. from Ruppe Mortuary.

GRAHAM. Mrs. Bertha E. Graham. Remains at Brown Brothers, 935 West Washington street. Funeral announcement later.

HACKER. Private services for Louise R. Hacker Thursday at 10 a.m. from the residence of her daughter, 626 South Plymouth Boulevard. Pierce Brothers, directors.

HALL. The funeral services of Harry E. Hall will be held today at 10 a.m. from the chapel of W. A. Brown, 1815 South Flower street.

HANSCOM. Of 2321 Hillcrest Drive, Louise Hanscom, beloved wife of Frank Hanscom and aunt of Mrs. Ruth L. Schwimmer and Robert H. Garratt. Funeral from Grace Chapel at Inglewood Memorial Park Cemetery Thursday, May 29, at 2 p.m., under auspices British War Veterans; Executive Officer, John R. Creasy. All members of the Veterans kindly attend. Peck & Chase Co., directors.

HOWARD. At 1557 Van Horn avenue, George W. Howard, beloved husband of Mrs. Charlotte M. Howard and father of Mrs. Thelma T. Keister of this city and George F. Howard of Bay City, Mich. Funeral services Saturday at 2:30 p.m. from the Assembly of Peace Pentecostal Church, 1726 West Sixth street. W. A. Brown, funeral director.

JEFFRIES. May 27, Ray Ellsworth Jeffries. Remains at Bresee Brothers. Interment, Eugene, Or.

JUDD. At Sierra Madre, Inez E. Judd. Memorial services at Cresse's, Highland Park, today at 3 p.m.

KNIZAN. Benjamin Knizan, beloved husband of Katie Knizan. Services today at 3 p.m. at Malinow & Simons, 1218 South Flower street.

LAGLE. May 27, Mrs. Phebia Lagle. Remains at Bresee Brothers.

LA PINE. May 25, Reubin D. La Pine of 4635 Fountain avenue, beloved husband of Ella M. La Pine; member Chapman Lodge, No. 2, F. & A. M., of East Las Vegas, N. M.; Wilshire Lodge, No. 239, Knights of Pythias, and Hollywood Lodge, No. 465, I.O.O.F. Services Thursday at 1 p.m. from Hollywood Cemetery chapel, under direction of Edwards Brothers' Mortuary, 936 Venice Boulevard.

MASON. Services for George Mason today at 2 p.m. from the Armenian Holy Trinity Church, Twenty-first and Maple, under direction of Edwards Brothers' Mortuary, 936 Venice Boulevard.

MASON. Mattie D. Mason, devoted mother of J. G. Dever and loving sister of J. N. Doak. Services Thursday at 3 p.m. from the Hollywood Cemetery chapel. L. F. Utter Co., directors.

McCARTHY. May 26, Frank L. McCarthy, brother of Dr. H. L. McCarthy and Mrs. E. E. Neff of Altoona, Pa. Remains will be forwarded this evening to Huntington, Pa., by Cunningham & O'Connor.

McLAIN. May 27, at 1807 Micheltorena street, Miss Susan McLain, aged 70 years. Funeral services will be held Thursday, May 29, at 4 p.m., from the chapel of Gates, Crane & Earl, 1724 North Highland avenue, Hollywood.

MILES. Mrs. Addie Miles. Funeral services today at 2 p.m. at the Delmer A. Smith Mortuary, 731 West Washington.

MUNOZ. Mrs. Maria Munoz. Funeral today at 10 a.m. from Plaza Church. Gus Alvarez & Moore, directors.

NEAL. Howard J., beloved husband of Bernice Neal and father of Robert Neal. Services will be held today (Wednesday) at 2 p.m. from the chapel of Robinson & Adair, Inc., 817 Venice Boulevard.

NICOLSON. At 5419 Tenth avenue, Mrs. Irene H. Nicolson, beloved wife of Donald Nicolson. Funeral services today at 2 p.m. from the chapel of W. A. Brown, 1815 South Flower street.

OVERLIN. The funeral services of Mrs. Harriett Overlin will be held today at 3 p.m. from the chapel of W. A. Brown, 1815 South Flower street.

PEASE. At 1557 Yosemite Drive, Harold J. Pease. Memorial services at Cresse's, Highland Park, today at 10 a.m.

PEYRON. May 26, Cyprien Peyron, beloved husband of Marie Peyron; loving father of Julius, Jane and Marie Peyron and Mrs. John E. Dougher. Funeral today at 8:30 a.m. from the chapel of Godeau & Martinoni, 828 West Washington. Mass at St. Gregory's Church. Interment, Calvary.

RANDALL. At 1867 North Avenue 51, Nellie May Randall. Remains in care of Cresse's, Highland Park.

RILEY. Services for Florence Elizabeth Riley today at 11 a.m. from Pierce Brothers' chapel.

ROBINSON. May 25, Mrs. Bessie Tolles Robinson, aged 44 years. Remains in care of Edwards Brothers' Mortuary, 936 Venice Boulevard.

SCHLIEK. May 26, Augustus H. Schliek, beloved husband of Katherine Schliek. Funeral Friday, May 30, at 8:30 a.m., from the residence, 437 South Wilton Place. Requiem mass at St. Brendan's Church at 9 a.m. Cunningham & O'Connor, directors.

SCHUESSLER. May 27, Dr. Robert Walters Schuessler. Funeral notice later. Cunningham & O'Connor, directors.

SCHWINDT. Services for Richard A. Schwindt today at 2 p.m. at Edwards Brothers' Mortuary.

SMITH. Caroline W. Smith, loving mother of Mrs. P. F. Hartman. Services will be held Thursday at 10 a.m. from Hollywood Crematory chapel. Graham & Isbell, directors.

STUBER. Services for Rudolph Stuber today at 10 a.m. from Pierce Brothers' chapel.

STEPHENSON. The funeral services of F. C. Stephenson will be held today at 3 p.m. from the Little Church of the Flowers, Forest Lawn Cemetery. W. A. Brown, funeral director.

SWISHER. At 1187 West Thirty-first street, May 27, Sarah Swisher. Remains forwarded by Bresee Brothers to San Diego for interment.

THAYER. Late of Walnut Park, Denton B. Thayer, beloved husband of Kate L. Thayer. Services today at 2 p.m. from the chapel of Reed Bros., Tapley & Geiger, 721 West Washington street. Interment, Minneapolis, Minn.

THOMEE. May 26, Edith Thomee, beloved wife of O. H. Thomee. Services today at 2 p.m. from Pierce Brothers' chapel. Interment, Calgary, Can.

WALKER. May 26, at his home, 4107 Sunset Boulevard, John W. Walker, beloved husband of Mrs. Hattie Walker and father of Irving V. and Gordon W. Walker. Services will be held Thursday afternoon at 1 o'clock in the Little Church of the Flowers, Forest Lawn Cemetery. Garrett Brothers, directors.

WEISS. Sadie Weiss. Services today at 10 a.m. at the Glasband & Groman Mortuary, 901 West Washington street.

WHITTED. May 27, Dr. Roscoe Earl Whitted. Remains at the chapel of W. A. Brown, 1815 South Flower street.

WHITTINGTON. A. E. Whittington. Remains at the chapel of W. A. Brown, 1815 South Flower street.

WILLIAMS. Services for Thomas Williams will be held today at 3 p.m. from Ruppe Mortuary.

WOLF. David Wolf. Services today at 2 p.m. from the Glasband & Groman Mortuary, 901 West Washington street.

FUNERAL NOTICE

STANTON POST, ATTENTION

You are requested to assemble at Rosedale Cemetery, Stanton plot, for the funeral service of our late comrade, Charles G. Cox, at 3:30 p.m. today, May 28. W.R.C. invited.

W. M. MARKHAM, Commander.
D. B. WOLCOTT, Adjutant.

FUNERAL NOTICE

West Gate Lodge, No. 335, F. & A. M., will assemble today at 1 p.m. at the Masonic section, Forest Lawn Memorial Park, for the purpose of conducting the funeral of our late brother, Paul Axel von Krassow.

HENRY O. WACKERBARTH, W.M.
AUGUST WACKERBARTH, Secretary.

FUNERAL NOTICE

Brethren of Los Angeles Lodge, No. 42, F. & A. M., will assemble at the First Baptist Church, 2980 Leeward avenue, Wednesday, May 28, at 2 p.m., to conduct the funeral of our late brother, Howard Russell Crouse. By order of: A. J. FARLEY, Master.

FUNERAL DIRECTORS

BRESEE BROTHERS, Estab. 1892
FREE PARKING IN OUR OWN GARAGE
855 FIGUEROA PA. 3125
BRESEE BROTHERS & LINCE
1750 E. 103RD ST. LA. 3785
1813 E. MANCHESTER LA. 1393

$70—FUNERALS AS LOW AS $70
RUPPE MORTUARY
950 WEST WASHINGTON.
WE. 3307. NOT IN THE TRUST.

EDWARDS BROTHERS, INC.
SERVICE, ECONOMY, RELIABILITY
936 Venice Boulevard (16th st.) WE. 6283

PAUL D. ROBINSON
1001 West Washington. WE. 1001.

REED BROS., TAPLEY & GEIGER
REED BROS. CO. (Inc.)
721 West Washington. WE. 5151.

E. Clair Overholtzer Co.
WE. 6147. 1236 South Grand.

GLASBAND & GROMAN
901 WEST WASHINGTON. WE. 1231.

GARRETT BROTHERS
921 Venice Boulevard (16th st.) WE. 2030

CEMETERIES

BEAUTIFUL HOLLYWOOD
Exclusive—Dignified—Discriminating
The Cemetery
Without a Salesman or Solicitor
Mausoleum, Crematory, Columbarium
PERMANENTLY ENDOWED
The Perpetual Care Fund alone Insures the Future of a Cemetery
We Have the Nucleus of the
LARGEST PERPETUAL CARE FUND OF ANY CEMETERY IN THE WORLD OF OUR SIZE
Don't be deceived by propaganda.
COME AND INVESTIGATE
THE HOLLYWOOD CEMETERY ASSOCIATION
FRANK HERON, Mgr.
6000 Santa Monica Blvd.
HE. 3830. HO. 8455.

FOREST LAWN MEMORIAL PARK
Cemetery Mausoleum—Crematory
Close to the Heart of Los Angeles
Forest Lawn Mausoleum
Anchored in the Rock of the Everlasting Hills
Forest Lawn Flower Shop
Flowers for Every Occasion
Little Church of the Flowers
"Where the Song of Birds Is Like Love in Search of a Word."
Wee Kirk o' the Heather
A Replica of the Little Scottish Church Where Annie Laurie Worshiped.
Glendale Avenue and San Fernando Road
TELEPHONE Albany 1121

INGLEWOOD PARK CEMETERY
Largest in Southern California
All lots under perpetual care.
Permanence assured because of location.
Inglewood Park Mausoleum
One of America's most substantially constructed. Surrounded by a Burial Park of almost 300 acres. Moderate prices prevail.
Grace Chapel
Largest and most luxuriously equipped in California.
MODERN CREMATORY
MAGNIFICENT COLUMBARIUM
Inglewood Park Flower Shop
For the convenience of clients.
Telephone PLeasant 3144

ROSEDALE CEMETERY
Permanent—Convenient—Beautiful
Cemetery, Crematory, Columbarium, Vault
1831 WEST WASHINGTON. RE. 8507

MAUSOLEUMS

ANGELES ABBEY MAUSOLEUM
Close-by Los Angeles on Long Beach Blvd.
Crypts priced as low as $135.
Visitors welcome. Office, 603 Central Bldg.
Telephone TUcker 9332.

MONUMENTS

MONUMENTS lettered, cleaned. Orders taken. James E. Simpson, Precents No. 9, Hondo, Cal.

SEITZ MEMORIAL COMPANY
700 E. Redondo Blvd., Inglewood. TH. 3171.

FLORISTS

EDW. M. HALL & CO. FLORAL DESIGNS.
520 E. 7th st. Fresh Flowers. VA. 4532.

CEMETERY LOTS

TWO VERY CHOICE CRYPTS adjoining numbers, 1307, 1313. Large Hollywood Mausoleum building. $1750. Phone Dodse, OXford 6186, except Sundays.

GRAND VIEW MAUSOLEUM, two crypts, $100 each. Phone VA. 4870.

NOTICIAS MUNDIALES DE ULTIMA HORA

NOTAS TELEGRAFICAS

El Japón Observa el Aniversario de su Victoria Naval

TOKIO, Mayo 27.—El Imperio Japonés ha observado hoy el vigésimo quinto aniversario de la batalla de Tsu Shima, en la que el almirante Heihachiro Togo aniquiló, el 27 de Mayo de 1905, la flota rusa, y logró por ende el triunfo más grande de las armas japoneses y la victoria naval más decisiva que ha habido desde la de Trafalgar.

Millares de personas fueron a la exposición del "Cielo y el Mar" en el Parque de Uyeno. Otras muchedumbres presenciaron el desfile a través de la ciudad de los modelos de los barcos de guerra del almirante Togo. Una teoría no interrumpida de fieles oraron todo el día en el santuario de Yasukuni, consagrado a las almas de los que murieron en combate.

El Ideal de un Artista Ha Sido Siempre Su Esposa

LONDRES, Mayo 27.—Un artista que puede pintar a su esposa más de cincuenta veces, sin que deje de parecerle la mujer más linda del mundo, merece destacada hornacina en el panteón de los maridos devotos.

Gerald Kelly, pintor inglés, ha colgado cada año, desde 1923, un lienzo de su esposa Juana en la Academia Real. Los cuadros que representan a su Juana suman ya cincuenta y cinco, y en unos se ve a Juana de blanco, en otros, de color de rosa; y en los de más allá, de alguno de los restantes colores de la paleta. Agotados los matices, el artista comenzó a pintar a Juana en la vendimia y en diversas otras situaciones y actitudes.

"Pinté a Juana desde antes que nos casáramos", manifiesta el señor Kelly, y seguiré pintándola año con año hasta que me muera: es mi ocupación favorita. Además, quiero que se le recuerde cuando yo ya esté enteramente olvidado."

Este pintor inglés va a poner en aprietos a los artistas que achacan a su "temperamento artístico" sus calaveradas e infidelidades.

Los Mejicanos Quieren Declarar Tabú una Película

CIUDAD DE MEJICO, Mayo 27.—La Unión de Actores Mejicanos ha solicitado de este gobierno municipal que no permita la exhibición de una cinta hablada en español que se anuncia para muy pronto en uno de los principales teatros de esta capital, porque dos de los actores que en ella figuran han insultado a Méjico y a los mejicanos, declarando que hablamos un dialecto salvaje en este país.

Los dos actores a quienes se alude son don Andrés Perelló de Segurola y don Manuel Conesa, quienes desempeñan papeles de segundo orden en la referida cinta. Es ésta la intitulada "El Cuerpo de Delito", versión española del "Benson Murder Case". Los primeros papeles de esa película están a cargo de Antonio Moreno, Ramón Pereda y María Alba. En varios anteestrenos de las escenas de esa vista, el público ha siseado a Segurola y a Conesa.

Ya se han dado, con buen éxito de contaduría, otras dos cintas parlantes españolas en la ciudad de Méjico, donde la gente se precia de hablar el mejor español del mundo.

Visitará a Italia la Viuda de Taft

NUEVA YORK, Mayo 27.—La señora William Howard Taft, viuda del que fue presidente y primer magistrado de la Suprema Corte de Justicia, partirá el próximo jueves para Nápoles a bordo del vapor "Saturnina". La acompañarán el magistrado asociado Sutherland de la Suprema Corte y la señora Sutherland; James Beck, diputado por Pensilvania, y la señora Beck, y la señorita María Herron, hermana de la señora Taft.

La señora Taft y su hermana pasarán tres o cuatro meses en Italia.

Señora que Repudia un Deshonor al Ser Arrestada

EVANSTON (Illinois), Mayo 27.—La señora Frank Fritcheck lloraba desconsoladamente, y decía al sargento William Johnson: "Me han aprehendido por no detenerme ante un poste indicador de parada. ¡Dios mío! esto es terrible. No quiero figurar en las actas de policía y ser considerada en lo futuro como criminal."

"Cálmese usted, señora", le dijo tranquilizándola el sargento Johnson. "Tenga usted en cuenta que nada significa eso de ser arrestado: absolutamente nada. Con frecuencia detenemos a gente muy decente."

La señora Fritcheck sintió gran alivio con esas palabras y cesó de llorar.

NOTAS LOCALES

Mei Lan Fang Recibirá un Diploma en el Colegio de Pomona

Mei Lan Fang, actor chino que, durante las dos semanas próximo pasadas, deleitó al público de aquí con su arte exótico, va a recibir esta tarde señalado honor en la convocación mensual del Colegio de Pomona en Claremont. Va a ser propuesto para el grado de doctor en letras por el doctor Kenneth Duncan, profesor de economía política, quien fue en otro tiempo deán de la Universidad de Lingnan en Canton. El diploma le será conferido por el rector Charles K. Edmunds, quien pasó más de veinte años en China dedicado a trabajos educativos y científicos.

Según manifiesta el rector Edmunds, Mei Lan Fang es más que un actor de renombre: es un estudiante de literatura dramática china, que, por sus investigaciones y adaptaciones, ha aumentado en gran manera, tanto entre chinos como entre norteamericanos, el gusto y la comprensión del arte antiguo de China.

La convocación se verificará a las 4 p.m. El discurso principal será pronunciado por el reverendo Lutero Freeman, D.D. de Pomona, quien fue antaño pastor de la Iglesia Norteamericana de Shanghai.

CYCLIST DRIVES INTO TRAIN

PALO ALTO, May 27. (AP)—Richard Best, 20-year-old Palo Alto truck driver, was probably fatally injured today when he drove his motorcycle into the path of a northbound Southern Pacific train at the Mayfield crossing, near here. The impact hurled Best 100 feet.

THIRTY INJURED IN SPANISH RIOT

Resort City Throngs Seek End of Gambling Ban

Police Shoot Into Crowds Threatening Governor

Streets Heavily Patrolled and Arrests Made

SAN SEBASTIAN (Spain) May 27. (AP)—A parade by 20,000 citizens of this royal resort city, seeking the reopening of gambling facilities at the casinos, this afternoon turned into a political demonstration against the Berenguer government and rioting broke out.

Police fired into the crowds in attempting to quell the demonstrators, injuring thirty persons. Four civilians, including a woman and a child, were reported to be badly wounded by the bullets.

STREETS PATROLLED

The rioting lasted through most of the afternoon, and the streets were heavily patrolled by police and soldiers tonight. Twenty arrests were made.

The parade had been organized in protest against continuance of Primo De Rivera's order suppressing gambling in the casinos. The citizens said they had lost much tourist trade through the suppression, and they became disorderly when mounted police attempted to break up their demonstrations.

CROWD CHARGED

This rioting was stopped by a charge of mounted policemen, with drawn sabers, who cut or bruised seventeen civilians. The crowds then dispersed but later began gathering around the civil government buildings and soon the streets were packed with a throng shouting insults at the government and defiance to the authorities.

Mounted and foot police charged several times and repeatedly fired into the air to frighten the demonstrators. Finally, the crowd surged forward toward the building threatening to drag out Gov. Sanalo. The police opened fire directly into the advancing mass. Many of the demonstrators fled to their houses, but skirmishes between groups of citizens and police continued until dark.

Many sections of the central part of this beautiful city, where is located King Alfonso's summer palace, were deserted tonight, but elsewhere threatening crowds milled about in the streets. Police reserves were in readiness.

after the dance... Welch's
Nothing freshens you up so quickly. It's the pure, fresh juice of luscious Concords. A "natural refrigerant" that doesn't heat you up again.
after golf... Welch's
a cool, bracing, thirst-quencher that "picks you up" and gives you quick new energy. You'll love its rich fruity flavor!
after the show... Welch's
Just the light sociable drink you need to top off the evening and put you to sleep healthfully. It's non-fattening, and predigested by Nature.
for breakfast—the most temptingly delicious fruit drink in America. 8 liberal portions to the pint... more if diluted, and many prefer it so. Less than 5c a portion!
Sold everywhere
Insist on Welch's—pure, unadulterated grape juice, Pasteurized.
Write for novel refreshment recipes—Free. Address Welch's, Dept. T, Westfield, N.Y.
Welch's GRAPE JUICE

Take Long Walks
Fat Men Are Told

How can you walk off your fat if you haven't the energy to do it?

You can take off fat with Kruschen Salts, a new kind just over from Europe, if you will take one half teaspoon in hot water every morning before breakfast.

There are 6 different salts in Kruschen—real vitalizing mineral salts that Nature says your blood nerves, glands and body organs must have if you are to enjoy good health.

While you are losing fat you will be gaining in vigor, energy, vitality and power of endurance.

That means that soon you will be able to walk many miles without fatigue and enjoy every step you walk.

Druggists all over America sell Kruschen Salts and a jar that will last 30 days costs but 85c—it's a real blessing to fat people.—[Advertisement.

Deafness
Catarrh, Head Noises
Safe and Effective Treatment That Gives Relief Without Drugs or Operation. No Instruments—No Pain.
Actual Results
A reliable business man says: "After taking 10 treatments, head noises stopped. Can now hear perfectly. I went to church last Sunday—could hear every word the minister said for the first time in three years."
Free Trial Treatment
Special free offer for one week only. Call at 256 SOUTH BROADWAY, O. T. Johnson Bldg., Room 710. Hours: Daily, 10 to 5; Sunday, 10 to 12; Wednesday, 10 a.m. to 8 p.m.

F.A.G.
BANQUETS IN THE DARK..
Stop moths from eating your furs and woolens with F.A.G. No work. Leaves no odor. $.50c

THE MAY CO.
Chic's First Step!
Vacation Footwear
Heel and toe and away we go, off on a jolly vacation! With our best foot forward in smart, correct shoes! From The May Company, of course, where variety abounds, at "Fashion without Extravagance" prices!

For Spectator Sports Wear
Nothing quite as smart as white buck pumps, trimmed with brown or black calf. Leather heels, featherweight welt soles.
$13.50

Tee Off Now in Golf Moccasins
White buck with black or brown calf trim. Also tan with brown. Approved Bar rubber soles.
$12.50

Espadrilles for Tennis
Basque-inspired! Light, and smart. Of white or beige canvas with Basque striped saddle. Crepe soles.
$7.50

Sandals Are Beach-bound
New! Of white or beige canvas with colored strap trim. Crepe soles. $7.50. Leather soles, with heels.
$8.50

England Sends Riding Boots
Black or tan calf, soft, flexible, well made. Moderately priced for such superior quality imported boots.
$18.50
(SHOE SALON—1st Fl.)

THE MAYCO.

Chic's First Step!

Vacation Footwear

Heel and toe and away we go, off on a jolly vacation! With our best foot forward in smart, correct shoes! From The May Company, of course, where variety abounds, at "Fashion without Extravagance" prices!

For Spectator Sports Wear

Nothing quite as smart as white buck pumps, trimmed with brown or black calf. Leather heels, featherweight welt soles.

$13.50

Tee Off Now in Golf Moccasins

White buck with black or brown calf trim. Also tan with brown. Approved Duflex rubber soles.

$12.50

Espadrilles for Tennis

Basque-inspired! Light, cool, smart. Of white or beige canvas with Basque striped saddle. Crepe soles.

$7.50

Sandals Are Beach-bound

New! Of white or beige canvas with awning stripe trim. Crepe soles, $7.50. Leather soles, with heels.

$8.50

England Sends Riding Boots

Black or tan calf, soft, flexible, well made. Modestly priced for such superior quality imported boots.

$18.50

(SHOE SALON—1st Fl.)

The Weather

FORECAST FOR LOS ANGELES AND SOUTHERN CALIFORNIA: Partly cloudy today and tomorrow with moderate temperature. Maximum and minimum temperatures for yesterday: 75—56.

Los Angeles Times

In Two Parts — 24 Pages

PART II — LOCAL SHEET — 32 PAGES

VOL. XLIX. WEDNESDAY MORNING, MAY 28, 1930. CITY NEWS—EDITORIAL—SOCIETY—THE DRAMA

HT RECORD T BY TURNER

West Hop Made in 18h. 42m. 54s.

Trips Prelude to Finance Service

Winds and Snowstorm Only Difficulties

the wheels of Col. Roscoe Lockheed monoplane the ground at Grand Air Terminal last night to a non-stop New York-to- air record of 18h. 42m. new system of swift which is expected to great sums of money in flying securities and cash to coast over night was

suggested in trimming minutes and fifty-four from the westbound non- of Capt. Frank Hawks. however, settled Wichita, Kan., to take on allow his actual flying time Roosevelt Field, N. Y., fifty- minutes and thirty-eight sec- less than that of Hawks.

a non-stop flight two m. Turner failed to equal mark hop of Col. and Mrs. A. Lindbergh by nearly an

MORE TRIPS PLANNED

Turner here however, that the both flights was to possibility of dawn-to- operation of valuable ex-

coast-to-coast flights route will be made by regardless of weather, to the way for the fastest air the world. Turner said he in a position to announce dates of the unique lines but it will be in operation be- end of the summer.

mentioned that such a line, air plane, can save banks enormous sums of by making money and se- men have to New York, time is here and back and known intermediate cities Inter lines," Turner declared. will be three legs on the express—with fresh ships stop at each of the two stops one way. Only one business would be lost on interest-bear- time. The route would be to Great Circle, the one I and the shortest between and New York."

experienced little difficul- getting west yesterday. Head the line from three to twen- miles an hour all the way his speed, however.

more than 3000 feet from to Wichita," Turner re- "From there on I pulled 10,000 feet until I hit the and had to climb to to get above a snowstorm of Colorado and New

the plump little lion cub accompanied Turner on both trips when the giant powered high-winged Air Mail plane came in gracefully at the airport.

Turner enjoyed the trip, slept most of the way and grew about six pounds. Turner flew him east, he could outgrew his para- Turner said. "He was a New Yorker. I couldn't keep him on the street with him without having a crowd of hundreds people following us. He likes people better than crowds but seems to like a cage pretty soon. I must stop growing so fast."

CROWD AT AIRPORT

Upward of approximately 500 per- gathered at Grand Central to Col. Roscoe Joe Nikrent, offi- executive of the National Aeronautic Association, clocked Tur- arrival. Officials of the Gil- Oil Company, sponsor of the Trophy, greeted the flyer to con- him on his feat of having from New York and din- him.

After a few minutes of pic- taking at the airport Turner to Hollywood to appear premiere of the air motion picture "Hell's Angels," at Grau- Chinese Theater.

Turner greeted her husband. Frances, however, to see Turner had forgotten her when he answered her answer when the phone from Turner's arms gave a lick and a playful Turner acted as naviga- for her husband on a trans- flight in a German Go- cabin monoplane several years ago.

The ship which Turner flew is the Spirit of Texas piloted to victory in the Dole race from here to Honolulu. It is a 450-horsepower Hor-

Continued on Page 22, Column 5)

POOR PA

BY MAURICE GALLAN

TRAIL BLAZERS FOR NEW FAST AIR LINE

Col. Roscoe Turner and Mascot

DAM POWER PACT TO BE FORWARDED

City's Revised Contract Covering Boulder Supply Backed by Ordinance

The revised contract between the city and the Federal government concerning the purchase of hydro-electric power from the proposed Boulder Canyon Dam will go forward to Washington this morning, probably by airplane, City Attorney Werner said yesterday.

The City Council yesterday adopted an emergency ordinance containing the contract, thus giving it approval. Upon Mayor Porter's signature and first publication the ordinance becomes effective, without the customary thirty-day wait.

The change in the contract provides that, in the event the Metropolitan Water District of Southern California does not use all its quota of power to pump water into the proposed Colorado River aqueduct, the city and the Southern California Edison Company and associates share equally the surplus, depending upon which can put it to use, with the additional provision that the district can reobtain the power when the need arises. The Department of Water and Power is specifically stated to be a party with the city and pledges its revenues to the contract.

The contract states that with a 550-foot dam the power developed will amount to 4,240,000,000 kilowatt hours, while if twenty-five feet are added to the height of the dam it will mean an additional 90,000,000 kilowatt hours annually.

The contract divides the power as follows: Nevada, 18 per cent; Arizona, 18 per cent; water district, 36 per cent; Edison company and associates, 9 per cent; Los Angeles city, 12 per cent, and twelve Southern California cities, 6 per cent.

State Puts End to Stock Sales

Issuance of an order to E. H. Cude & Co., Los Angeles brokerage firm, to discontinue the sale of stock of the International Consolidated Corporation, was announced yesterday by State Corporation Commissioner Athearn.

Action followed receipt of a report by the department that an attempt had been made by the broker to switch Leonard Golz, 408 Manchester avenue, into International Consolidated Corporation stock after Golz had bought other securities through the firm.

Commissioner Athearn said that International Consolidated Corporation does not hold a permit from the department authorizing it to sell and issue its securities in California.

LEWIS BRIBERY PLOT DEPICTED

Mrs. Love Tells of Phoning About Jury's Stand

She Says $10,000 Finally Agreed on Not Received

Husband Outlines Deals He Made With Weaver

An amazing story of a bribe that was almost but not quite paid to Mrs. Caroline Love, juror in the first Julian overissue case, to vote not guilty for S. C. Lewis, former president of the Julian Petroleum Corporation, although she had already made up her mind that he was innocent, was told by the woman herself in Superior Judge McLucas's courtroom yesterday afternoon.

From Mrs. Love, her husband, W. B. Love, and J. H. Weaver, the go-between in the bribery plot, the story was unfolded yesterday during the trial of Lewis on a charge of having supplied $10,000, half the price agreed upon as the bribe.

MRS. LOVE ON STAND

Under the direction of Dep. Dist.-Attys. Costello and Jones, who are presenting the case against Lewis, the three witnesses told their tale to a jury of eight women and four men who must decide the fate of the former oil promoter, already serving a seven-year sentence for mail fraud at McNeil Island Federal prison.

Lewis acting as his own attorney forced a number of admissions from both Love and Weaver during his cross-examination of the two which he asserts tend to discredit their testimony. At the close of the court day Mrs. Love was still under direct examination.

REFUSES TO TESTIFY

One important victory rested with Lewis last night when Miss Leontine Johnson, his former secretary, called to the witness stand by the prosecution, refused to testify, claiming that anything she might say might incriminate her.

With the jury out of the courtroom Costello and Jones argued to Judge McLucas that Miss Johnson's expected testimony was important to the prosecution and that none of it would in any sense tend to incriminate her.

"Miss Johnson is my client and I have advised her not to testify in this case," was announced to the court by William B. Beirne. "Miss Johnson is under indictment in another case and I have informed her that the questions which are to be put to her may have a bearing on her future trial."

MISS JOHNSON EXCUSED

The entire question of Miss Johnson's testimony was settled when Costello, Jones, Beirne and Lewis were called to the bench by Judge McLucas. She was excused without answering any questions relative to the case.

"We will squeeze old Lewis for what we can get out of him and then go after the other defendants because they have the big money," is what Weaver told Mrs. Love at her San Pedro home, according to the woman's testimony of yesterday afternoon.

Mrs. Love in her version of the plot related from the witness stand that she was first approached on the matter of the bribe by her husband.

"My husband told me that Weaver had called on him and informed him that he could get some money from the Julian defendants," Mrs. Love said.

"I met Weaver a number of times and we discussed money. I told him that I did not believe that Lewis was guilty," she continued. "The matter was discussed by myself and my husband some four or five times with Weaver.

WROTE LEWIS LETTER

"Later I wrote Lewis a letter at his downtown club and invited him to deal directly with me. I told him to wear a flower in his buttonhole if he wanted to deal.

"Two days later Lewis came into the courtroom with a colored handkerchief in his pocket and the next day I called him up on the telephone."

It was over Lewis's stout objections that Judge McLucas admitted Mrs. Love's testimony regarding the first telephone message.

"I called Lewis and told him who I was," testified Mrs. Love. "Then I told him that the returns were

(Continued on Page 2, Column 3)

USURY TRIAL STILL DRAGS

Harold Davis and Two Other Witnesses Fail to Aid State in Introducing Documents

Three more witnesses yesterday failed to aid the prosecution in getting any of the necessary documentary evidence into the record of Superior Judge Aggeler's court, where sixteen business men are on trial for asserted conspiracy to commit usury.

Called as a State's witness, former Chief Deputy District-Attorney Harold L. Davis declared flatly that he could not say that photographic copies of documents the State seeks to introduce into the evidence were copies of original Julian pool agreements taken before the 1927 grand jury by Henry S. MacKay, Jr., so-called pool manager.

Davis, who was in charge of the investigation of the Julian matter at that time, further stated that after the original agreements were taken to his office from the grand-jury room perhaps a score of investigators, both Federal and county, as well as numerous secretaries, had access to them.

T. P. Conroy, once secretary of the Julian Corporation, and Lilah Bourdo, at that time Conroy's secretary, followed Davis on the stand but were of little assistance in identifying any of the papers. Miss Bourdo was still on the stand when court adjourned.

The first witness yesterday was M. M. Kauffman, employee of W. I. Hollingsworth, one of the defendants. After hours of argument between opposing counsel, Kauffman eventually testified that he was present at two meetings at which the Julian pool was discussed but maintained stoutly that at one of these meetings S. C. Lewis, president of the Julian Petroleum Corporation, had stated that pool members owned their stock outright and could sell at any time they wanted to, although he (Lewis) wished they would not dispose of it at that time. The contention of the defense is that the pool agreement was in no sense a loan and that if no loan existed no usurious interest could have been exacted.

Before Kauffman took the stand, Special Prosecutor Stafford made a statement to the court in which he

(Continued on Page 2, Column 3)

Guiding Spirits of Open-Air Symphony Season

Patrons of Music

Left to right—Charles Wakefield Cadman, Glen M. Tindall, Carrie Jacobs Bond, Elsa Alsen, Alfred Hertz and Pietro Cimini.

COLLECTORS PUZZLED BY BARD'S BOOK

Volume to be Auctioned May be Rare First Edition or . . . Something Else

BY ALMA WHITAKER

There's a deep, dark book mystery rumbling in Hollywood.

Has a thirteenth copy of the first edition of Shakespeare's sonnets turned up, or is the edition to be auctioned at the Hollywood Art Galleries this evening, ostensibly as belonging to the late Frank Keenan's library, something else again?

It reposed all this week in a locked case at 6767 Hollywood Boulevard. Collectors of rare books wandered in and marveled. Other rare editions lie around it and in the bottom of the case is a circular about the auction of the Keenan library. Inquiry as to cash price brought the information that it is $1600 . . . but no information about its history is available.

Now what makes this so remarkable is that experts say there are only twelve known copies of the first edition of the sonnets extant. Two repose in the British Museum, two in the Bodelein collection and two in the Huntington Library. Capell owns one, another is in Ryland's library, another in the Elizabethan Club, and three are owned by a Mr. W. A. White, a Mr. Mildmay and a Mr. H. B. Jones, respectively.

If, therefore, this is a thirteenth copy, collectors all over the world stand ready to snap it up, for, possibly, as high as $50,000. But for some reason this precious find has not been advertised and is not listed in the catalogue of the Keenan or any other collection. Yet there it stands, purchasable before the auction at $1600, and going to the highest bidder tonight.

It is printed in quaint old English, is dated 1609, and bears the words "Never before imprinted" upon its title leaf. Its cover is of that faded old motiled color, and old age reeks through its pages.

Now it appears that there were some clever reprints done in England, which have been purchased for such sums as from $2 to $5. Some have been brought to Los Angeles. They are interesting facsimiles but not precious like the genuine first editions.

Police Uniforms to Be Inspected

Inspection by the Police Commission of the new uniforms for the Police Department was set for June 4 and 5 yesterday, when Inspector C. C. Jackson asked for a date on the inspection.

President Thorpe stated that the inspection will be held at Central and other divisional stations to avert taking the men away from their divisions. Half of the divisions will be inspected on June 4 and the others on June 5.

Because the new badge ordinance has not yet been passed by the City Council, sending of the dies east is being delayed and the old badges will be worn by officers for the inspection.

FORTUNE OF MILLIONS DIVIDED AMONG FIFTY

Distributing a $5,000,000 estate among fifty beneficiaries, the will of Grace Velie Harris, grand-daughter of John Deere, implement manufacturer, is on file in Superior Judge Stephens's court with a decree of judgment establishing the rights of various legatees under the will. A final decree of distribution will be filed today.

Meanwhile the papers were taken to the postoffice by special messenger for dispatch by air mail for filing in the courts of Illinois, where most of the property disposed of was owned.

Mrs. Harris died April 8, 1929, at her home at Carmel Highlands, although she was a resident of Pasadena.

The distribution decree to be filed today will not affect one bequest of $100,000 as there is some question as to whether the beneficiary is the national Girl Scout organization or the local chapter. The money was left to "Girl Scouts, Inc."

Other legatees are as follows: W. G. Sidney Harris, Garden Grove, $50,000 and interests in Orange county; Stephen H. Velie, Kansas City, Mo., brother, $3100 and one-third of the residue; Martha J. Fleury and Demaris Deere Velie, Rock Island, Ill., grandnieces, each $62,500 and five-forty-eighths of the residue; Marjorie Velie Heard, Moline, Ill., niece, $25,000, income from a $100,000 trust fund and five-twenty-fourths of the residue; Charles K., Josephine and Kate D. Velie of Minneapolis and Grace Velie James of Milwaukee, nephew and nieces, $5000 each, and one-twelfth of the residue.

Tom Craig Velie of El Paso and Jack Velie of Kansas City, nephews, $25,000 each; Charles C. Weber, Minneapolis, cousin, $1400; Mabel

(Continued on Page 2, Column 3)

BOWL DRIVE PLANS LAID

Campaign Committees Named at First of Series of Breakfasts for Music Leaders

Comprehensive plans for the annual membership campaign of the Hollywood Bowl, as outlined yesterday at the first of a series of committee breakfasts to be given at the Bowl tea garden, leave no doubts concerning the disposal of some 7000 ticket books and the attainment of better attendance records than ever before for the summer concerts, which will begin this season on July 8.

Mrs. Grace Widney Mabee, chairman of the membership campaign, announced the appointment of her committee chairman, the list of whose activities illustrates the extent of the drive and the effort which will be made to contact with every possible group and organization interested in cultural development throughout the city.

COMMITTEES NAMED

The committees and their leaders are: Women's organizations, Mrs. Daisy Bannerman Coats; schools and colleges, Mrs. F. O. McColloch; international, Mrs. Arthur Wright; professional, Mrs. Louise Jaques; men's organizations, Mrs. Orville Routt; civic, Mrs. E. M. Lazard; sororities and fraternities, Mr. and Mrs. Frederick Raymond; residential, Mrs. A. F. Elmquist; music studios, Mrs. Bernard Brown; industrial, Mrs. Herbert Booth; boxes, Mrs. Queen Boardman; apartments and hotels, Mrs. Sam Frankenberg, and others which are in the process of organization.

Several hundred music patrons and supporters of the Hollywood Bowl attended the meeting yesterday and were enthusiastic in the reception of the guest artists, conductors and Bowl officials introduced by Glenn M. Tindall, business manager of the association, who presided.

Alfred Hertz, who will open the concerts this season, declared the Hollywood Bowl is destined to grow by leaps and bounds.

MUSIC NOTABLES SPEAK

Others who spoke briefly were L. E. Behymer, Carrie Jacobs Bond and Robert Noble, chairman of the speakers' committee, and those introduced by Mr. Tindall were Mrs. Alfred Hertz, C. E. Toberman, David T. Babcock, Mrs. Burdette Norton, Dr. Willsie Martin, who gave the invocation, and several members of the music committee, including Mrs. John Boyce Smith, Patterson Green, Mrs. Isabel Morse Jones, Mrs. Blanche Rogers Lott and Jay Plowe.

In addition Charles Wakefield Cadman, Elsa Alsen, Pietro Cimini, "Daddy" Waldon and 93-year-old "Grandma" Wakeman, chairman of the old timers' committee, were called upon for bows.

Conductors for the summer season at the Bowl will be Alfred Hertz, Karl Krueger of the Seattle Symphony Orchestra, Bernardino Molinari of Italy, Pietro Crimini and Enrique Arbos of Spain.

For the duration of the membership campaign until the Bowl opens July 8 there will be committee breakfasts every Tuesday at 11 a.m.

OPENING APPROVED

The ordinance of intention for the opening of Ninety-fifth street between Wilmington avenue and Beach street was adopted yesterday by the City Council. It was set for hearing of protests July 10, next.

DR. GOODEN HONORED BY HIS CHURCH

Head of Harvard School Consecrated at Service as Suffragan Bishop

In the presence of more than 1000 persons, including local church officials and visiting bishops and clergymen, Dr. Robert Burton Gooden was consecrated Suffragan Bishop of the Episcopal Diocese of Los Angeles at a colorful service conducted yesterday at St. Paul's Cathedral.

DR. ROBT. BURTON GOODEN

"Receive the Holy Ghost for the office and work of a Bishop in the Church of God, now committed unto thee by the imposition of our hands," read Bishop Stevens, as a part of the order of consecration, "Be to the flock of Christ a Shepherd."

Co-consecrators with Bishop Stevens were Dr. William H. Moreland, Bishop of Sacramento, and Dr. Louis C. Sanford, Bishop of San Joaquin. Dr. Gooden was presented by Dr. Walter Mitchell, Bishop of Arizona, and Dr. Thomas Jenkins, Bishop of Nevada. Rev. Herbert V. Harris of Trinity Church was master of ceremonies.

The consecration sermon was preached by Dr. Edward L. Parsons, Bishop of California, who discussed the qualities which should be possessed by a bishop, declaring that a true priest must be learned, wise, strong, humble, devoted to the will of God and the service of humanity.

Bishop Gooden has spent the twenty-six years of his ministry in Los Angeles and for the last sixteen years has been headmaster at Harvard School, a position which his new duties will compel him to relinquish and to which another leader will be appointed by Bishop Stevens.

LIQUOR DECISION HITS POSSESSOR

Prima Facie Evidence Must be Rebutted by Him

Appellate Court Clears Up Scope of Wright Act

Habeas Corpus Plea Denied in William Paar Case

Possession of liquor is prima facie evidence of violation of the Wright Act and must be rebutted by the possessor, according to a decision handed down yesterday by Division One, District Court of Appeal.

Acting Presiding Justice Craig wrote the decision, which was concurred in by Justice Thompson and Justice Pro Tem Gates. The decision pertained to the application of William Paar for a writ of habeas corpus to obtain release from imprisonment after conviction by the Municipal Court for unlawful possession of intoxicating liquors in his residence.

It was argued by the petitioner that possession of intoxicating liquor in the dwelling is expressly authorized and is not unlawful.

NATIONAL ACT QUOTED

Reference was made to Sec. 33 of the National Prohibition Act, stating:

"After February 1, 1920, the possession by any person not legally permitted under this title to possess liquor shall be prima facie evidence that such liquor is kept . . . in violations of the provisions of this title. . . . But it shall not be unlawful to possess liquors in one's private dwelling while the same is occupied and used by him as his dwelling only. . . .; and the burden of proof shall be upon the possessor in any action concerning the same to prove that such liquor was lawfully acquired, possessed and used."

In view of the fact that California adopted only the penal provisions of the act it was pointed out that the part dealing with the "burden of proof" had not been taken over.

EXPLANATION MADE

The decision presents the situation thus:

"The petitioner bases his plea in this proceeding upon the theory that having violated no provision, as he contends, requiring such authorization to possess liquors, and being free from the burden of proving lawful acquisition or possession, he need do no more than rest upon the permissive clause of Sec. 33."

After lengthy consideration of the question raised the court concludes that at no time has it been indicated that ordinary rules of evidence should not apply to the proviso as to possession in a dwelling when that proviso is involved in a prosecution under the State law or that one charged with the violation here in question need offer no evidence in response to a prima facie case.

Thus, California courts establish a State rule that possession is prima facie evidence of violation, as is the case in the national law quoted, Sec. 33.

The court denied the petition for a writ of habeas corpus.

Shriners Invite Actors to Meet State Senator

Shriners of Al Malaikah Temple tomorrow will have high film dignitaries as guests at a luncheon at the Biltmore in honor of a member, Noble Harry A. Chamberlin, State Senator and member of the temple's patrol. The luncheon begins a crowded half-week of events preceding the departure Saturday night of the local delegation to the Imperial Council session of the Mystic Shrine at Toronto.

Noble Harold B. Franklin, president of Fox West Coast Theaters, who is supplying entertainment for tomorrow's luncheon, has invited as his guests Will Hays, president of the Motion Picture Producers' Association; Nobles Jack Warner, Al Jolson, Jack Mulhall, George Bancroft, Harold Lloyd, Monte Blue and W. H. (Bud) Lollier, Winfield S. Sheehan and H. L. Clarke.

KANSANS PICNIC SUNDAY

Former residents of Crawford county, Kansas, will picnic Sunday at Brookside Park, Pasadena, it was announced by Florence N. Chadwick, secretary of the Crawford county association.

PRIZE LLOYD DOG POISONED

Actor Engages Detectives to Trace Perpetrator; Three Other Show Entries Die

Circumstances surrounding the death of a championship Great Dane dog owned by Harold Lloyd led to the launching of a private investigation when a chemist reported yesterday that traces of strychnine poison were found in the contents of the dog's stomach. The dog died Saturday night fifteen minutes after it had been taken from a show at the Ambassador to its kennel in Westwood, according to L. J. McGuire, in charge.

Lloyd engaged private operatives yesterday to try and determine where the dog received the poison after Charles Tanner, a chemist, reported to Dr. Eugene Jones, veterinarian of Sherman, that strychnine had been found.

Three other dogs which were taked for showing at the Hollywood show of the Los Angeles Kennel Club at the Ambassador also died, but, according to Jack Bradshaw, manager, and Dr. John McKenna, veterinarian for the show, they are positive these dogs died from natural causes.

According to McGuire, who is in charge of Lloyd's kennels, the Great Dane, Champion Illo von der Rhon, imported by Lloyd from Germany in 1927 and valued at $2500, was found dead fifteen minutes after he transported the Lloyd dogs to their kennel. An autopsy was performed immediately by Dr. Jones, who submitted the stomach contents for analysis to Tanner. The latter reported yesterday he found traces of strychnine.

"I am determined to learn where the dog was poisoned," Lloyd said yesterday in announcing the engagement of private operatives. "It is next to impossible for a stranger to get near the kennels in Westwood.

"I feel confident the dog did not get the poison in any food around the kennel. It is certainly not my purpose to cause alarm over the incident, but I want to learn the facts."

Lloyd said he will show his dogs at the coming shows in spite of the Great Dane's death.

One of the other dogs which died was a smooth-haired fox terrier belonging to C. R. Holmes of Santa Barbara. Dr. McKenna believes this dog died of what is called fright

(Continued on Page 10, Column 4)

The Lancer

by Harry Carr

IT IS sweet to know that you are bringing happiness into tired lives. "Old Observer" writes in to say that he was so overjoyed when I stopped writing all that hooey about Mexico that his family had a jubilee at the breakfast table.

WORLD PEACE

Dr. Joseph Wirth of Berlin spoke wise words when he predicted that the Olympic Games in Los Angeles will do much for world peace.

Peace cannot be brought about by working from the top down. After all, a naval conference is no more than a debate as to whether we shall stab each other with four-inch or eight-inch daggers. Peace pacts never accomplish anything.

Christ didn't waste any time signing protocols with the disciples. He sent them out to speak The Word to anyone they met.

GREAT SOLDIER'S ANSWER

The most hopeful promise of peace is contained in the proceedings of men who meet in the international Rotary clubs; in the new and changed business philosophy of co-operation instead of throat cutting.

When Gen. Allenby was in Los Angeles he said, in a private conversation, that there are in the world only two forces—violence and love. Violence has failed after a test of unnumbered centuries.

And this philosophy was not from a preacher; but from the most brilliant, daring and audacious officer of the World War.

"MA"

"Ma" Ferguson contributed somewhat to general hilarity while acting, more or less, as Governor of Texas. There is, however, another side to her candidacy. The most dangerous thing that could possibly happen in American public life is to elect a candidate with the full knowledge of the voters that the duties of the office will be administered by some other person. It destroys the fundamental doctrine of democracy—which is the personal responsibility of office-holders.

IRONY

This is just one of those ironic things: Appendicitis cuts down the worthy and those to whom life is sweet. Northcott, under sentence to be hanged, wants to die from appendicitis—refusing operations—and recovers.

FLATTERY FOR GIRLS

Chester Crowell, editor and magazine writer, gives advice to young authors in the current number of a high-brow magazine. He says the plain recipe for success in these days when women buy all the magazines is to appeal to their egos.

Editors want stories in which the woman triumphs, stories in which Alkali Ike is outdone by Mollie the Gun Girl; stories in which the fair young thing on the country club veranda is a doctor of philosophy in disguise, has killed lions and tigers, knows more about mining ore than the geologists and winds up by rescuing the swimming champion from drowning.

I could add a few remarks of my own, but, after all, I have only the heart of a lion—not a lioness.

CANCER CURES

The results of the cancer researches by Profs. Sundstrum and Giragossints at Berkeley as to the effect of low pressure on malig-

(Continued on Page 2, Column 3)

AUNT HET

BY ROBERT QUILLEN

"I ain't done nothin' unorthodox an' excitin' for a month, except one day last week I set a spell with my feet on the livin' room table."

(Copyright, 1930, Publishers Syndicate)

HOSPITAL TO BE UNDER INQUIRY

Fitts Orders Investigation of Cruelty Charges

Psychopathic Ward Beatings Laid to Attendants

Experimenting on Patients Among Accusations

Charges of cruelty and mistreatment of patients in the General Hospital which have been accumulating for the last six months are to be made the subject of an investigation by the county grand jury beginning Tuesday, Dist.-Atty. Fitts announced last night.

The charges include accusations that certain physicians have experimented on patients, putting them to unnecessary pain; that attendants in the psychopathic ward have frequently beaten patients while they were handcuffed and confined in strait-jackets; that on one occasion a physician through an error made an incision on the wrong side of a woman while performing a major operation, and that on another occasion internes were placed in charge of a serious case over the protest of the parents who wished to employ a specialist. The patient died.

LETTERS RECEIVED

Nearly two-score letters from indignant former patients at the General Hospital have been placed in the hands of Fred Shelley, deputy District Attorney, who will direct the grand jury inquiry with instructions to press the investigation to the limit.

One of the outstanding complaints to be investigated was filed by Mrs. Luna Easeley of 456 East Thirty-seventh street, who charges that she was cruelly burned by a physician who insisted upon experimenting with her after she had been operated on for appendicitis. The woman asserts that the physician placed needles in the calves of her legs and burned the flesh so severely that it had to be cut away. This was done without an anesthetic, she said.

OPERATION FAILS

Mrs. Mary S. Niblock of 10953 Bloomfield street, North Hollywood, states that early this year she was taken to General Hospital for a major operation and the physician by mistake made the incision in the wrong place and the operation was not successful.

Another complaint filed several months ago by R. E. Ishmael of 6206 Sunset Boulevard also is to be investigated. He charges that a physician operated upon Mrs. Ishmael for cancer and during the operation gave such a long lecture to other physicians present that the woman came out from under the influence of the anesthetic and the operation never was finished.

Chiropractors to Meet Friday

With the chief executives of four national and international chiropractic groups present, the third annual convention of the California Chiropractors' Association will open Friday at the Biltmore to continue until Sunday night.

Approximately 700 delegates from all sections of the State will attend the sessions which, according to Dr. C. O. Hunt, Oakland, president of the California organization, will propose radical changes in legislative administration governing chiropractic practice.

For the first time, according to Dr. Hunt, national chiropractic groups are lending a united aid to California practitioners in obtaining recognition from State authorities.

A series of clinical lectures of demonstrations is expected to draw many visitors.

LION CUBS SAY "HOW DEE DO"

New Arrivals Find It's Great World

Otto Beyer, Zoo Keeper, and Baby Lions

MR. AND MRS. LION, designated in the last census as Rufus and Minnie, members of a fine old Nubian family, and whose home is in the exclusive Griffith Park Zoo district, always have been constitutionally opposed to publicity, and yesterday roundly denounced representatives of the press in no uncertain manner, when a request was made to obtain pictures of their two young daughters and son, who have not yet made their formal bow to society.

But, with the usual independence of the younger generation, the three juniors paid no heed to the roaring objections of their elders and not only posed graciously for a few snaps, but evinced a hearty and wholesome curiosity in their first trip outside of the four walls of their zoo home.

The cubs, born at the zoo on April 21, were three of a litter of five, but unfortunately Mama Minnie's atavistic instincts were responsible for the death of two of her children before Otto Beyer, keeper of the zoo, could teach her the error of her ways.

For a week after they were born, he said that he stayed with the group day and night and every time mama displayed an inclination to treat her offspring roughly, he applied a few whip lashes, so that finally she decided that her children might be a joy to her after all, and she gave up her ideas of infanticide.

Now, Beyer says, she is a perfect example of the doting and indulgent mother and noisily resents any interference with her management of her own children, while papa Rufus stands proudly by, saying nothing, but lashing his tail and licking his chops in such manner that one would think twice before venturing to criticise his family.

STREET SIGN COST ASKED

The City Council yesterday asked City Engineer Jessup to make an estimate of the cost of printing street names, block designations and house numbers on the curbs.

HUGE FORTUNE DIVIDED IN WILL

(Continued from First Page)

Skinner, cousin, of Moline Ill., income from $50,000; Helen Kimball of Honolulu, friend, $10,000 and income from $100,000; Elizabeth H. Kinney, sister-in-law, Los Angeles, $10,000 cash and the income from $100,000.

Carrie D. Wiese, Balboa, former employee, $10,000; Edna Hill, Hollywood, former employee, $75,000; Grace Velie Hill, daughter of Edna Hill, $15,000; Juan K. Candelario, Salinas, friend, $5000; Theodore Martin, Jr., and Finla Jane Martin, sons of Mrs. Harris's attorney, $75,000 each; Clara Anthony, friend, Moline, Ill., $10,000.

Martha Velie, Moline, Ill., grandniece, $100,000; Frank Velie, Hyde Park, N. Y., cousin, $100,000; Edgar L. Schouten, Staatsburg, N. Y., cousin, $100,000, and five other cousins, of the same city, Eugene K., Charles H. and Sterling Schouten, and Grace Velie Travers, and Ruth Schouten Kaman, $25,000 each.

Louis and Mabel Arzner, Los Angeles, friends, $25,000 each; Dr. George W. and Emma L. Tape of Los Angeles, $5000 each; Beatrice C. Harper, cousin of Mrs. Harris's first husband, $100,000; Florence S. Smith, former friend, $50,000; Marjory Ledyard, friend, $20,000; Dr. Mary Robeson, friend, $10,000; Jane Sherwood, former wife of Mrs. Harris's divorced husband, $15,000; Dr. Frank P. Crandall, former physician, $5000; Caroline Pickst, friend, $20,000; Joseph N. Sampson, friend, $10,000; Dr. Harry McElwee, former physician, $50,000; Don W. Carlton, friend, $2000; Lillie Volmer, friend, $5000; Will T. Irvin, and Albert Levora, former employees, $5000 each.

One-third of the net estate was left to charitable institutions, but attorneys who conducted the settlement could not state exactly how much this third will be. The following institutions participate in bequests:

Carmel Hospital, Carmel, $5000 and one-twenty-second of a third; Los Angeles S.P.C.A., $100,000; Los Angeles Orthopedic Hospital, $100,000; Girl Scouts, Inc., $100,000; Boy Scouts of America, $100,000; Salvation Army, $100,000; Grace Deerie Velie Metabolic Clinic, $100,000 and four-elevenths of a third; American Society for Control of Cancer, three-elevenths of a third; National York, two-elevenths of a third, and the American Distemper Committee of Boston, one-eleventh of a third.

USURY ACTION DRAGS ALONG

(Continued from First Page)

declared the District Attorney's office is not yet ready to accept the proposition made Monday by Defense Attorney Wood that the prosecution make a statement of what it intends to prove so that the court may decide whether the proffered evidence constitutes a public offense. Attorney Wood argued that two weeks has passed without the prosecution being able to get its testimony into the record and that the time and expense of the trial might be materially lessened. In answer, however, Stafford said the procedure suggested is a departure from usual practice which the District Attorney is not yet ready to accept. He said a further conference on the subject will be held.

The trial will adjourn tonight until Monday morning to allow the defendants and their score of attorneys to attend to business matters outside of court.

THE LANCER

(Continued from First Page)

nant growth may not solve the age-old problem. Nevertheless, I feel sure that cancer is doomed.

Too many brilliant minds are getting too close. As with aviation, the final answer will probably come from a half-dozen different sources at the same time.

W. C. T. U. PICNIC TOMORROW

The Los Angeles Women's Christian Temperance Union will have its annual picnic tomorrow at Westlake Park in the Palm Grove at noon. Eva C. Wheeler, State president, will be guest of honor and address the gathering.

Wife Awarded Divorce From Football Coach

Mrs. Miriam Laraneta was granted a divorce from Manuel Laraneta, Jr., former football star, now a coach at the San Pedro High School, on a cross-complaint yesterday by Superior Judge Archbald, after presenting proof that he only gave her $150 during their married life.

Laraneta first sued his wife for a divorce asserting cruelty.

The wife's testimony was corroborated by her mother, Mrs. Pearl Pierce.

The couple married April 4, 1928, and separated on January 28, last.

PILOT FLIES EAST FOR WEDDING OF BROTHER

Cupid winged his way into the heart of a brother of Fritz Burns, president of Dickinson & Gillespie, real-estate concern, so yesterday Mr. Burns winged his way to Chicago on Western Air Express to be there in time for the nuptial ceremonies of his brother Robert. Fritz Burns is a pilot and aviation enthusiast but he preferred to use a commercial line rather than pilot a plane himself.

WAITING WIFE DIVORCED

Mrs. Emma Duvall waited for eleven years for the return of her husband, H. Hardin Duvall, after he deserted her in December, 1918, soon after they were married, before she asked for a divorce. "I think I have waited long enough," the wife told Superior Judge Bowron yesterday. "I do, too," said the judge as he signed the decree.

OUTDOOR THRILLERS REVIVE

Fox Delegates Hear of Increasing Demand for Great-Open-Space-Romance Films

Motion pictures filmed in the wide-open spaces have staged a comeback as the great American film entertainment; not the old-fashioned rip-roaring western with all its gun play and fantastic heroism, but outdoor romances with convincing plots, good acting and picturesque setting.

This was the report yesterday of James R. Grainger, vice-president in charge of distribution of the Fox Film Corporation, to 300 delegates at the second-day session of the international sales convention of the company at the Ambassador.

JAMES R. GRAINGER.

"The demand for outdoor pictures now is greater than in the heyday of Tom Mix," Grainger said. "An accurate check made of the 10,000 exhibitors throughout the United States and Canada proves it.

"Before the talking-picture era, the western or outdoor picture reached its highest point of popularity. But analysis of the audience appeal proved that a large proportion of audiences who demanded this type of picture were children. Red-blooded adventures, no matter how fantastic, appealed to the juvenile mind.

"When Fox made what was considered a daring experiment and filmed 'In Old Arizona' entirely out of doors, a brand new era of outdoor romance was inaugurated. That picture proved a sensation and proved to us that the old western era was dead. As a result an outdoor romance unit was organized and now is turning out pictures of this caliber."

BUSINESS GAINS

Grainger scoffed at reports that recent reorganization of the Fox corporation has proved a setback.

"On the contrary," he said, "during the period of reconstruction our volume of business increased 90 per cent over the previous three months."

Harley L. Clarke, newly elected president, also added his optimism as to the future prosperity of Fox Films.

"We do not owe anyone a penny," he said. "Every item of indebtedness has been cleared away, and the track is clear for a fast run."

The delegates were taken on a tour of Fox Movietone City in Beverly Hills yesterday before the business sessions, inspecting the sound stages and the laboratories. Last night they attended the fights at the Olympic Auditorium.

PREVIEW TODAY

Today's program includes a preview in the morning of one of the latest pictures. Tonight the delegates will be guests of the Fox-West Coast Theaters at a dinner-dance at the Ambassador.

Harold B. Franklin, president of the Fox West Coast Theaters, yesterday called all division managers of his circuit to Los Angeles to meet Clarke. In the group of out-of-town managers are A. M. Bowles of San Francisco, Floyd Maxwell of Portland, Earl M. Crabb of Seattle, William Steege of Montana, Rick Ricketson and Gus Kohn of Denver, Elmer Rhoden, M. B. Shanberg and Howard Jameyson of Kansas City and Tom Reid of St. Louis.

BURNED WOMAN FACES DEATH

Mrs. Theodore Diaz Injured as Clothing Catches Fire in Her Back Yard

Probably fatal burns were suffered by Mrs. Theodore Diaz, 67 years of age, yesterday morning when her clothing caught fire while she was burning rubbish in the rear yard of her home at 714 East Thirty-first street. She was taken to the Georgia-street Receiving Hospital.

Mrs. Matchell Peres of the same address, who sought to beat the flaming clothing of her friend, was burned on the hands and arms.

FUNERAL CONDUCTED FOR "TIMES" WORKER

Funeral services were conducted Monday for James W. Parker, member of The Times organization, who died on the 22rd inst. Burial was at Santa Monica. Mr. Parker formerly was manager of the Bank of Commerce, Toronto, Ont., and later associate manager of the Buffalo (N. Y.) Times.

Scion of Japan Industrialist Visiting Here

Son of the head of [illegible] est. Industrial and [illegible] Takaatsu Mitsui, arrived [illegible]

TAKAATSU MITSUI

friends are accompanying [illegible] ful banker-industrialist. The [illegible] registered at the Biltmore.

The visitor's father is [illegible] Mitsui, president of the [illegible] company, which operates [illegible] steamships and other [illegible] company is a [illegible]

Mitsui and the members of [illegible] party expect to remain in Los [illegible] nine days.

RESORTS READY FOR MEMORIAL DAY CROWDS

Resort sections are anticipating heavy motor travel during the Memorial Day week-end. It is reported to the Automobile Club of Southern California. Reservations should be made by motorists planning to go at whatever destination they intend to reach is advised by the club.

THE WELL-DRESSED WOMAN WALKS with New UNDERSTANDING!

LAIRD·SCHOBER'S TRAVELESE

CREATED for the purpose of developing or maintaining grace, chic, ease and poise in walking or repose, "Travelese" footwear fills a need in the shoe wardrobe of the woman of Fashion for a truly smart street shoe.

The Three-eyelet tie is an example of "Travelese" smartness. Sun-tan kid, contrasting saddle and tongue 18.50

WETHERBY·KAYSER SHOE COMPANY

715-719 SO. FLOWER STREET
6334 HOLLYWOOD BLVD.
727 SOUTH BROADWAY

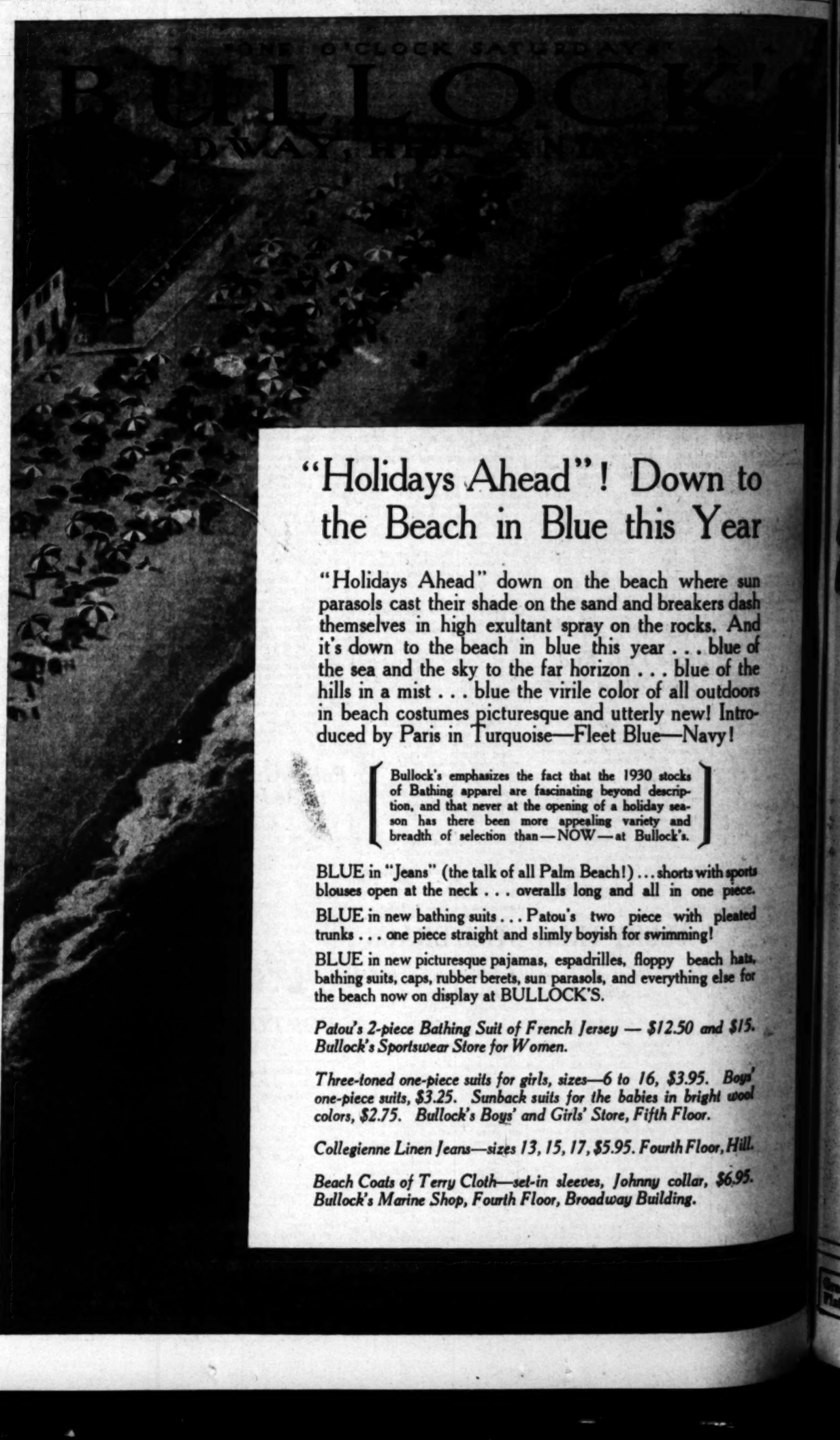

"Holidays Ahead"! Down to the Beach in Blue this Year

"Holidays Ahead" down on the beach where sun parasols cast their shade on the sand and breakers dash themselves in high exultant spray on the rocks. And it's down to the beach in blue this year . . . blue of the sea and the sky to the far horizon . . . blue of the hills in a mist . . . blue the virile color of all outdoors in beach costumes picturesque and utterly new! Introduced by Paris in Turquoise—Fleet Blue—Navy!

Bullock's emphasizes the fact that the 1930 stocks of Bathing apparel are fascinating beyond description, and that never at the opening of a holiday season has there been more appealing variety and breadth of selection than—NOW—at Bullock's.

BLUE in "Jeans" (the talk of all Palm Beach!) . . . shorts with sports blouses open at the neck . . . overalls long and all in one piece.

BLUE in new bathing suits . . . Patou's two piece with pleated trunks . . . one piece straight and slimly boyish for swimming!

BLUE in new picturesque pajamas, espadrilles, floppy beach hats, bathing suits, caps, rubber berets, sun parasols, and everything else for the beach now on display at BULLOCK'S.

Patou's 2-piece Bathing Suit of French Jersey — $12.50 and $15. Bullock's Sportswear Store for Women.

Three-toned one-piece suits for girls, sizes—6 to 16, $3.95. Boys' one-piece suits, $3.25. Sunback suits for the babies in bright wool colors, $2.75. Bullock's Boys' and Girls' Store, Fifth Floor.

Collegienne Linen Jeans—sizes 13, 15, 17, $5.95. Fourth Floor, Hill.

Beach Coats of Terry Cloth—set-in sleeves, Johnny collar, $6.95. Bullock's Marine Shop, Fourth Floor, Broadway Building.

WOMAN
ES DEATH

Dies Injured
atches Fire
k Yard

burns were
rs. Theodore
f age, yester-
en her cloth-
while she was
in the rear
e at 714 East
et. She was
Georgia-street
al.

Peres of the
who sought to
g clothing of
burned on the

Floyd Maxwell of
Crabb of Seattle,
Montana, Rich
Kohn of Denver,
B. Shanberg and
of Kansas City
St. Louis.

NDUCTED
" WORKER

were conducted
es W. Parker,
ies organization,
Rd Inst. Burial
ies. Mr. Parker
ger of the Bank
onto, Ont., and
ager of the Buf-

Scion of Japan Industrialist Visiting Here

Son of the head of Japan's great-est industrial and banking firm, Takaatsu Mitsui, arrived in Los Angeles yesterday on his way to New York to take charge of the importing and exporting business of the branch here of Mitsui Bussan Kaisha, Ltd. Young Mitsui was met at San Francisco by T. Tada, manager of the engineering department of the company's New York office. Eight other friends are accompanying the youthful banker-industrialist. The party registered at the Biltmore.

TAKAATSU MITSUI

The visitor's father is Morinosuke Mitsui, president of the Mitsui company, which operates banks, steamships and other interests. The company is a $750,000,000 concern.

Mitsui and the members of his party expect to remain in Los Angeles two days.

RESORTS READY FOR MEMORIAL DAY CROWD

Resort sections are anticipating heavy motor travel during the Memorial Day week-end, it is reported to the Automobile Club of Southern California. Reservations should be made by motorists planning trips at whatever destinations they intend to reach is advised by the club.

Down to
this Year

beach where sun
and breakers dash
the rocks. And
year . . . blue of
. . . blue of the
or of all outdoors
tterly new! Intro-
Blue—Navy!

1930 stocks
nd descrip-
holiday sea-
variety and
Bullock's.

) . . . shorts with sports
d all in one piece.
piece with pleated
for swimming!
floppy beach hats,
nd everything else for

— $12.50 and $15.

o 16, $3.95. Boys'
babies in bright wool
e, Fifth Floor.

95. Fourth Floor, Hill.

Johnny collar, $6.95.
ay Building.

"ONE O'CLOCK SATURDAYS"
BULLOCK'S
BROADWAY HILL AND SEVENTH

Toyo Panamas With Bright Feather Cockades Gay As The Holiday Mood . . . $5

A feather in the hat is a good start for any holiday week-end . . . especially if it be in one of Bullock's new Toyo Panamas with a wide sun brim dipping on the sides and lilting up off-the-brow. (White and Natural.) In Bullock's $5 event Wednesday. Also the new poke "bonnet" shaped straw hats and pastel colored sports felts at the same low price.

$5

Millinery . . BULLOCK'S . . Third Floor, Hill

"ONE O'CLOCK SATURDAYS"
BULLOCK'S
BROADWAY, HILL AND SEVENTH

'A' Cape Or No Cape! 'A' Burning Coat Question That Finds Solution In

—the silk coat with double cape
—the tweed coat with pique trim
—the scarf coat of white wool
—the silk coat with pleated hem

Happy alternatives if you are not cape-minded this summer! And all at the one fascinating price of $35—every coat demonstrating Bullock's authentic fashion. Today and tomorrow.

Light summery tweed coats. White wool coats with interesting pocket treatments. And silk coats with soft dressmaker details. Sizes 36 to 44 . . . all at

$35

Women's Coats . . . BULLOCK'S . . . Third Floor Fashions

Best Time Saver in Locating Desirable Rooms, Houses, Apartments — Times Want Ads.

EX-JUROR AIRS PLOT ON BRIBE

Mrs. Love Will Resume Her Testimony Today

Lewis Claims Victory When ex-Aide Keeps Silent

Court Threatens Discipline After Hot Exchange

(Continued from First Page)

O.K. and to send the package to 602 Strand Boulevard, Redondo Beach, to a female relative of mine. He wanted to know how things looked and I told him to beware of No. 2 and No. 3 jurors and then advised him to keep on fighting."

OTHER PHONE CALLS

Two other times, Mrs. Love testified, she telephoned Lewis and each time held some conversation regarding the bribe.

In the end the bribe was never paid, Mrs. Love told the jury yesterday, although she had discussed with her husband that the desired $20,000 could be used to build a new home.

"At one time I agreed to accept the money, but along toward the last I made up my mind not to take it even if $100,000 was offered," Mrs. Love said.

From Love the jury heard of Weaver's first visit to him and of Weaver's statement that he thought some money could be obtained from the various Julian defendants.

HE WANTED $20,000

"Weaver told me that he thought he could get $10,000," declared Love. "I told him that I did not believe that was enough," Love said, and then added, "I thought that $20,000 might be an interesting sum."

Love told of talking with his wife about the offered bribe and then of meetings between Weaver and his wife. He swore that he had never seen any money, although at one time Weaver told him he had collected $10,000.

Weaver, Love and Mrs. Love all agreed yesterday when questioned by Lewis that Weaver went to Love before he had approached Lewis and that Mrs. Love had announced that she did not believe Lewis guilty before any mention was made of money.

COURT ENDS HOSTILITIES

During the morning session fierce bickerings between Lewis and Costello for a time halted the trial while Judge McLucas admonished both men and for the rest of the day the both of them kept the peace.

Judge McLucas, who from the beginning of the trial early last week has made every effort to speed up the proceedings, announced at the close of court yesterday that court hours for the duration of the trial will be from 9 a.m. to 12 noon and from 2 p.m. to 5 p.m., with some sessions lasting until 5:30 p.m.

Police Slayer Ordered to Be Tried for Life

John G. Reyna, 29-year-old Mexican, will be tried for his life for the shooting of Police Officer Verne Brindley in a police automobile on the night of the 10th inst. Municipal Judge Turney ordered yesterday. He was remanded to jail to await trial.

The shooting, Officer Lawrence Miller testified, occurred just after Reyna's arrest at East Adams street and Central avenue on a drunk-driving charge. Reyna backed his automobile into the police car, Miller said, and was taken in custody. Reyna was placed in the rear seat of the police car, which contained several other officers and "before we had gone 100 feet he grabbed Brindley's revolver and shot him in the back," Miller declared. Reyna then fired four other shots, one of which struck Officer L. E. Williams in the knee, witnesses said. At Georgia-street Receiving Hospital Reyna told officers he was "sorry I didn't have my own automatic so I could get a few more of you," testimony disclosed.

Reyna also was held on a charge of assault with intent to commit murder for the shooting of Officer Williams.

Promoter Doyle Sued by Woman for $165,000

John Joseph (Jack) Doyle, sports promoter, was sued for $165,000 damages by Mrs. Anna M. McKee on assertions that he conspired to ruin her character and reputation.

Mrs. McKee worked on Doyle's Kern county ranch, it is asserted, with her son, N. T. McKee, who was a partner of the promoter. When Mrs. McKee reminded Doyle that he owed her son some money, she declares, he countered with the statement that she was dishonest. This statement, it is declared, was made in the presence of N. T. and T. J. McKee, sons of the plaintiff, and Doyle added that he had the plaintiff's statement in writing, and that he expected to make some "move" against her in the near future.

Broker Arrested and Books Held for Theft Quiz

District Attorney's investigators yesterday seized the books of Sergean & Co., brokers, in the Board of Trade Building, and arrested Bernard Sergean on a charge of grand theft.

The complaint was issued by Dep. Dist.-Atty. Clark on assertions of J. R. Voris, who accused the broker of misappropriating $2785 which he had placed in his hands for investment.

According to Clark more than thirty other complaints have been made by other clients involving approximately $50,000. Sergean's bail is fixed at $5000.

HER STORY CAUSES LEWIS TO OBJECT

Mrs. Caroline Love

BURIAL OF MRS. CASAD TO BE TODAY

Her Death Resulted From Injuries Received in Fall at Home of Son

The body of Mrs. Mary Elizabeth James Casad, who died last Thursday and for whom funeral services were conducted last Saturday, will be laid to rest in Los Angeles Abbey this afternoon.

Mrs. Casad's death resulted from injuries sustained from a fall at the home of her son, Roland C. Casad, Brentwood Heights. She was 89 years of age, and had lived in Los Angeles for the last twenty-nine years.

Mrs. Casad was a daughter of a Methodist circuit rider in Illinois, where she was born. She leaves six children: Mrs. Cornfield Moss of Santa Barbara, Mrs. Irene Hartley of Covina, Mrs. Ora M. Burk of Myrtle Creek, Or.; Roland Casad of Los Angeles, Earl P. Casad of Alhambra, and Mrs. Eva C. Bates of Lawndale, Cal.

Mrs. Casad also leaves her half-brothers, Benjamin B. James of Whitewater, Wis.; John N. James of Phoenix, Ariz., and Dr. George Francis of Chicago, and her half-sisters, Mrs. Ella Noel of Phoenix and Mrs. Clara Herrick of Philadelphia.

Woman Dies From Burns

Mrs. Theodora Diaz, 67 years of age, died yesterday in Georgia-street Receiving Hospital as the result of third-degree burns received when her clothes caught fire from a pile of burning rubbish in the rear of her home at 714 East Thirty-first street.

Mrs. M. Perez, 65, a friend who resided with Mrs. Diaz, suffered severe burns about the hands and arms in an effort to beat out the flames.

"ONE O'CLOCK SATURDAYS"
BULLOCK'S
BROADWAY HILL AND SEVENTH

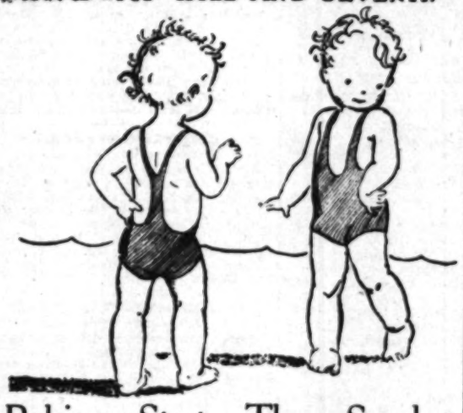

Babies Strut The Sand Now In Bullock's Sunback Bathing Suits $1.75

This Younger Generation will have none of the old time baby clothes, but takes its sunbath with the debutantes in backless bathing suits! New "Wil-Wites" styled for Bullock's. Canary—Orange—Almond—Scarlet and Marine Blue. Sizes 0, 1 and 2.

Baby's Own Store . . . . BULLOCK'S . . . . Fifth Floor, Hill

CHILDREN'S PARADE TO BE SUNDAY

Five Hundred Expected to Take Part in Ocean Park Annual Floral Pageant

The eleventh annual Children's Floral Pageant will be held at Ocean Park Sunday afternoon, under auspices of the Ocean Park Business Men's Association.

The parade is expected to draw in excess of 500 entrants who will compete for a sweepstake of $100 in cash and silver cups and ribbons for each of the twenty-odd divisions.

Flower-decorated floats will represent various civic and business organizations, motion-picture studios, dance studios, theaters, hotels and clubs, while individual entries will stretch the parade a mile or more in length. All floats will be hand drawn. The Santa Monica municipal band under the leadership of Harold W. Roberts will lead.

The pageant is open to all children between 2 and 15 years of age and free entry blanks may be had by writing to the Ocean Park Business Men's Association, pageant headquarters, 135 Marine street, Ocean Park.

BROADWAY HILL AND SEVENTH
BULLOCK'S
"ONE O'CLOCK SATURDAYS"

For The Bath! Soap! Bath Salts! Dusting Powder!

There is an incomparable sense of luxurious rest, and exquisite well being in a bath delicately perfumed with bath salts! *Dorothy Gray Bath Salts* are water-softeners, and come in four delightful flower perfumes! $1.75, $3.50, $6.50.

Dorothy Gray Toilet Soap makes a creamy fragrant lather, and leaves the skin satin-smooth! Box of 12 guest-size cakes, $2.50.

The *Dorothy Gray Geranium Dusting Powder* is fine, light and particularly cooling and refreshing on summer days. In a quaint French box. Charming for gifts, $1.75.

Obtainable at Bullock's!

Toiletries . . BULLOCK'S . . Street Floor, Broadway Building

"ONE O'CLOCK SATURDAYS"
BULLOCK'S
BROADWAY HILL AND SEVENTH

Raglan Shoulders
Military Collar
Strap Cuffs

$19.75

An Event! 300 Polo Coats, In White And Eggshell---$19.75

Designed for Bullock's, to Bullock's own specifications.

Silk-lined throughout, and tailored like an officer's greatcoat

In soft, light, deep-napped Featherdown

Extra-deep pockets, higher belt—extra length to conform with fashion.

Today and tomorrow! A "return engagement" at the same low price that made new sales records in Bullock's Coat Sections recently . . . when enthusiastic customers swept away every advertised Polo Coat within one day.

Today and tomorrow . . . there will be 350 Polo Coats for your selection. To accomplish this feat Bullock's purchased hundreds of yards of fine quality Featherdown . . . entrusted it to a famous manufacturer to make up according to Bullock high standards of Quality.

Now the coats are here . . beautifully tailored . . eloquent testimony to Bullock's purpose of presenting wanted merchandise at the wanted time! Women's and Misses' sizes, 14-20; 36-40 . . . and Collegienne sizes, 13-15-17 . . . all one price, $19.75.

Women's and Misses' Coats . . BULLOCK'S . . Third Floor, Hill
(Also in Bullock's Collegienne, Fourth Floor)

Wherever You Want to Live — Whatever You Want to Rent
That sums up the service available to you through
— TIMES WANT ADS —

THE TIMES-MIRROR COMPANY
OFFICERS
HARRY CHANDLER, Pres. and Gen. Mgr.
MARION OTIS CHANDLER, Vice-Pres. and Secy.
FRANK X. PFAFFINGER, Treasurer.
DIRECTORS
Harry Chandler, Marion Otis Chandler, Frank X. Pfaffinger, Mabel Otis Booth, Harry Carr.

Los Angeles Times
EVERY MORNING IN THE YEAR
DAILY FOUNDED DEC. 4, 1881—49TH YEAR
RALPH W. TRUEBLOOD, Managing Editor.

Average for every day of April, 1930.....188,807
Sunday only average for April, 1930.....271,833
Average every day sale over April, 1929.... 4,183

OFFICES:
New Times Building, First and Broadway.
Branch Office No. 1, 610 South Spring Street.
Washington Office, 1217-1219 National Press Club Building.
Chicago Office, 360 North Michigan Avenue.
New York Office, 285 Madison Avenue.
San Francisco Office, 742 Market Street.
Seattle Office, 2212 White Henry Stuart Bldg.
In addition to the above offices, The Times is on file and may be found by European travelers at the office of the American Express Company, Paris, and 1 Rue Scribe, Paris, France. The names of Californians registering at the last-named address will be published in The Times at intervals.

LOS ANGELES (Loce Ahng hayl ais)

MEMBER OF THE ASSOCIATED PRESS
The Associated Press is exclusively entitled to the use for publication of all news credited to it or not otherwise credited in this paper and also all local news published here within.

The Times seeks at all times to be accurate in every published statement of fact. Readers who discover any important inaccuracy of statement will confer a favor by calling attention of the Editorial Department to the error.

No employee of The Times is permitted to accept any gratuity, in money or its equivalent, from any individual, group or organization having news or business relations with The Times. The public should clearly understand that it is unnecessary to pay anybody anything to get news into The Times and that any Times employee who accepts "gifts" calculated to influence his or her work for this newspaper is thereby rendered subject to immediate discharge.

Bad laws, if they exist, should be repealed as soon as possible; still, while they continue in force, for the sake of example, they should be religiously observed.
—Abraham Lincoln.

Today's Bible Text

O death, where is thy sting? O grave, where is thy victory? The sting of death is sin; and the strength of sin is the law. But thanks be to God, which giveth us the victory through our Lord Jesus Christ.—1 Cor. xv:55-57.

SOME NEED IT
Boston orders installing of sprinklers over the stages of all theaters. The modern shows are getting pretty hot.

COMING WEST
Census figures in Southern California would indicate that the following of Greeley's advice has not been confined to the young man alone.

CHEESY
"Cheese Maker Studies Art," says headline. That's returning the compliment. Many modern artists have evidently studied cheese making.

IN EDGEWISE
Germany has over 3,000,000 more women than men. Is there any wonder why one sex we could mention never has a chance to express an opinion?

BEHIND THE TIMES
White Plains, N. Y., boasts a new-fangled stop signal that permits a pedestrian to cross a busy boulevard in safety. Long Beach has used the same idea successfully for nearly two years.

PROGRESS WITH DEATH
Road building is not keeping pace with high-speed cars. Thirty-three thousand were killed in the United States last year by automobiles. Looks as if we need special prisons for auto drivers, too.

THE YANKEE PULSE
Probably the New York American team owners feel better now about that $80,000-per contract. When Babe is doing his stuff the club climbs. To paraphrase a quotation, "As goes Ruth, so go the Yankees."

MOTH-EATEN LAWS
News reports from Trenton, N. J., would indicate that the police are trying to make the enforcement of obsolete Sunday "blue laws" as ridiculous as possible. Wonder why no legislature has had the courage to repeal them.

VERGIL
Cicero was born 106 B.C.; Julius Caesar, 100 B.C.; Horace, 65 B.C.; Livy, 59 B.C. Vergil was born 70 B.C. and next October will be his two thousandth birthday. Possibly some of the youngsters wish he had never been born.

NO WONDER THEY CHEER
Il Duce said in a recent speech: "At home we no longer have any enemies who dare to show their faces. Enemies abroad are contemptible individuals." In other words, "Think my way or you are all wet." Stealing Wilhelm's old stuff.

MOVING STREETS
Marie Dressler, before sailing to Europe, was quoted as declaring that "modern Broadway is the old Bowery." And we might add that Broadway had moved to Fifth avenue and Fifth avenue to Park avenue. The Bowery evidently has become respectable.

A NEW ROME
Mussolini is planning a new Rome with broad streets and fine parks for a population of over 2,000,000. However, most folks go there to see Rome as it was. Retouching the panels and rebuilding the Coliseum will hardly appeal to the world. As a Premier, Mussolini is a marvelous iconoclast.

TOURISTS
Immigrants to the number of 89,145 poured into this country the seven months ending with January, says the State Department. Great Britain furnished the largest number, 33,983; Germany came next, with 17,903; Poland followed with 4273; Italy, 3811. If we are after the Nordics we seem to be getting them.

RADIO
In Berlin churches are using phonograph records in place of the regular music and organs. Next they will have radio loud speakers to take the place of preachers. One minister will serve an entire community. We shall have to watch or they will be radioing our meals in to us and we may have nothing but hash.

BUYERS NOT GUILTY—BUT!
If the decision of the Supreme Court that a purchaser of intoxicating liquor is not guilty of a crime is construed as a wet victory—as it doubtless will be in some quarters—it is at most a very narrow and academic one, with very slight practical importance. It should be remembered that purchase without possession occurs in very few cases, if at all, and there is no doubt that possession is a crime under the Volstead Act, as it is in this State under the Wright Act. The chance for a purchaser to escape prosecution, therefore, is so slight as to be negligible, since he is almost inevitably involved in possession, transportation or some other of the crimes which the law penalizes.

The purchaser seems to have been deliberately left out of the Volstead Act on the theory that it was more important to catch the seller and that if purchase is not made a crime the purchaser can be compelled to become a prosecution witness. But the omission has not proved valuable; if any convictions have been obtained by using the testimony of purchasers (except, of course, officers or their agents) they have been so few as to escape notice. Congress might very well plug up this small loophole in the law, the only one that the ingenuity of wet lawyers has been able to discover in ten years.

A far more important point, from a standpoint of law enforcement, was raised in a case on which the Supreme Court declined to pass because the question was moot. It was whether a purchaser of liquor is a party to its transportation, or can be accused of conspiracy to transport. If, when the question is properly before it, the court holds that the purchaser can be held for one of these crimes, more sharp teeth will be discovered in the Volstead Act than Congress can add by merely making purchase per se a crime.

The moral effect, however, of making purchase a crime would be apt to be more important than the legal effect. Those disposed to give a more liberal interpretation to the Supreme Court's ruling than the facts warrant may salve their consciences in purchasing liquor with the thought that they are not criminals, forgetting that they immediately become criminals when the liquor gets into their hands. To amend the law would be to remove this quibble.

The agreement by the House Judiciary Committee upon three bills to expedite enforcement should, in the meantime, remove quickly any wet joy that the Supreme Court's decision brings. One of the obstacles to enforcement has been court congestion, and the Stobbs bill and the two Christoperson bills are designed to clear this away. The Stobbs bill does away with the application of the Jones "five-and-ten" act to minor offenders by defining sale, possession or transportation of less than a gallon of liquor by a person not a habitual offender, as a misdemeanor punishable by $500 fine or six months in jail, while the Christoperson bills permit trials of such misdemeanors before United States Commissioners without the necessity of indictment by the United States grand jury. Elimination of such minor cases from the calendar will leave United States District courts free to deal with the really serious offenses of large-scale and habitual operators. These laws, while not fully up to the recommendations of the Wickersham Commission, seem to meet the most pressing requirements of the situation and their early enactment seems to be probable.

The comments of former Judge Bledsoe at the City Club on the effect of possible liberalization of the Volstead Act are cogent and pertinent. The assertion that light wine and beer will meet the alcoholic desires of would-be drinkers has always been silly, and Judge Bledsoe disposes of that and of the further assertion that a more liberal law would be easier to enforce. Anyone who will obey one prohibition law will obey another, and anyone who will violate one law will violate another—that is plain common sense.

"The measure of the necessity is the measure of the power," the speaker said. "By substituting local option or State's rights for national prohibition we are not solving the problem, we are simply walking around it. The real problem is, 'Is drunkenness with all of its attendant evils and dangers to be encouraged?'"

The answer must be in the negative.

TALKIES AND POPULATION
For years the phenomenal growth of Los Angeles has worried the press of the large eastern cities, which has affected to believe that for this, that or the other reason, such a rate of increase could not continue and must slow down.

Old residents of this city have heard these slowing-down arguments of envious rivals with a smile. All the attention they give to them is to say: "We've heard all that stuff so many times that we are fed up with it. Meanwhile we are growing, and nothing is going to stop our growth."

The latest reason given by wise outsiders for the slackening of the progress of Los Angeles is solemnly advanced by the New York Times, which, after noting that this city is about to succeed Cleveland in fifth place in census figures, says that the talkies are going to retard our rate of growth, as they will "decentralize the film industry." The people of Europe, so it is gravely stated, want talkies in their own tongues, and it is this that is going to put the brakes on Los Angeles.

Of this sage dictum it is perhaps sufficient to say that while in 1929 the registered film talent in Hollywood numbered 17,500, this year it is 23,500, and that this increase has been largely due to the introduction of "sound," elaborate preparations for the extension of which are now being made.

But in the rather unlikely event of Hollywood merely holding its own until the next census, Los Angeles has so many other sources of cumulative growth that its progress appears fairly well assured.

HIGHWAYS TO RICHES
California is leading the States of the Union with an increase of 181 per cent in its budget for highways. And it has better roads as a base upon which to build.

Seeing California is one of our biggest assets. With seventy-three peaks over 13,000 feet high and most of them in the Bishop country with Mt. Whitney towering over all at an altitude of 14,501 feet, these mountains have their heads together in solemn conference over the future of the Golden State.

Motoring among the big trees in the center of the State, seeking beautiful Tahoe amid the fastnesses of the high Sierras, standing in awe of the silent, isolated majesty of Shasta, treading the soft flowered carpets of the Mojave to see the most glorious pictures ever hung on the mountain walls of nature's salon, watching her upset her paint pots on Dante's view in Death Valley, or following the coastline from headland to headland for hundreds of miles—all this has been made possible by our road builders.

California has been lavish, not lax, in expenditure for these vistas of vision and they have played no mean part in the expansion of this empire. People come to play and stay to live.

We learned long ago that it costs more than the extra taxes to drive a car in gear through chuck holes. Good roads are economy in gas and steel and nerves.

Our highways are the roads to health and wealth and happiness!

PEEK IN
Peiping becomes Peking again. We never could see the sense of changing it from peeking to peeping. They mean the same to us.

CONFESSION
By James J. Montague

I am told that now kids can have candy,
That parents both wise and discreet
Always keep a big box of it handy
For their hungering offspring to eat.
We have learned that a saccharine diet
Doesn't lead little children to crime
Or cause a digestive disquiet
That will certainly kill them in time.

As a child I was strictly forbidden
To buy any sweets at the shops;
The sugar was carefully hidden
And so were the peppermint drops.
Ginger snaps, which were not very snappy,
I sometimes regarded as boons
And I thought that I ought to feel happy
If fed six or seven dried prunes.

But the youngsters today have more freedom;
They can dine upon chocolate creams,
For the doctors assert that they need 'em
And that candy won't give 'em bad dreams.
They can eat any sort of confection,
Or honey spread over their bread,
Without any fear that detection
Will get them sent early to bed.

In my youth there was strict prohibition
Of sweetmeats and candy and such,
Yet always the family physician
Declared I was eating too much.
And his guess was a little bit closer
Than I dare to admit to myself,
For I did little tasks for the grocer,
And he paid me in sweets from his shelf.

(Copyright, 1930, by The Bell Syndicate, Inc.)

The LEE SIDE O' LA
By Lee Shippey

"WHAT are the luncheon clubs of which I see so much mention in the papers?" writes a subscriber down in La Paz, Baja California.

Well, they are a lot of things. Doubtless many men would answer that they are the vitalizing force in community life, the organizations which promote fellowship and put an end to cut-throat business. Others would reply that they stand for service, more service and still more service.

Those things are true. They promote fellowship and understanding. They aid philanthropic and civic enterprises. They make men who were forgetting how to play feel moments of boyishness again. But yesterday we heard a man give a definition to which quite a lot of luncheon clubbers should give due thought. He said a luncheon club is an organization which invites busy men to come and speak before it, for nothing, so that its members can enjoy private conversations, hold business conferences or crack jokes with each other while he is speaking.

Men Can Learn From Women

It seems to us a fact that there are quite a few things the men's clubs of Southern California could learn from the women's clubs, and one of them is courtesy to the entertainers who are working for them for nothing. We have attended half a dozen club luncheons recently at which scraps of conversation and horseplay were plainly audible all the time the entertainers were singing or speaking. To one of those gatherings the program chairman had brought two singers and a pianologist from the professional stage and a well-known speaker who had made a fifty-mile automobile trip in order to be there on time. He told us afterward that he had left his home at 10 o'clock and could not get back to it till after 4, so that luncheon practically spoiled the whole day for him. Yet at one table the club's most popular wisecracker was entertaining a group of hilarious friends with funny stories all the time the singers and the speaker were doing their best.

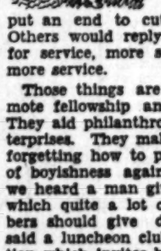

Remedy at Hand

We do not write this in any spirit of personal fretfulness. Luncheon clubbers and other clubbers have been kinder to us than we deserve. But it is our job to hold the mirror up to Southern California and we mention these incidents only as tendencies of the time.

But it does seem to us that organizations which take such delight in assessing fines ought to put an end to this growing practice.

Fur Might Fly

Lee: Perhaps your colyum would be interested in a lot at Avalon Boulevard and Forty-ninth street, which is recommended as a "Sight for Apartment-house:" also in knowing that a store at Twentieth and Main confides that it has "More Stoves Than Money," and the fact that the proprieor of a dog and cat hospital on Slauson is named Wolf.—Gib.

We've mentioned Wolf's Dog and Cat Hospital before, Gib. Also the fact that the proprietor of a dog training establishment on the other side of town is named Spitz. But wouldn't there be an awful mix-up if Wolf and Spitz should get into a merger?

Beneficial Rains

"The weather prophets up north made a lot of misses this year," writes J. D. Davis, Devore, "but down here it's been a great year for weather profits."

Amateur Sport

You can rave about fights, if you want to,
And yell you were robbed, as you snort.
You may say that the wrestling is shady,
Well, why not try amateur sport?

Professional sport is a business;
Entertainment? A mighty poor sort,
With the exception of baseball, it's awful;
I'd rather have amateur sport.

For then you see swimmers and runners
Who race for the glory they court;
And gymnasts and tumblers and ball stars;
Let's patronize amateur sport.

We have basketball, handball and golfing,
With tennis in every known part;
And with the Olympic Games coming,
Well, I prefer amateur sport.

CARROLL VAN COURT.

Yeah, Carroll, amateur sport is fine. It's too bad we don't have some of it in the colleges.

WHAT OTHERS THINK ABOUT IT

CALIFORNIA—THERE SHE GOES!
[New York Times]

If California justifies the forecast of a gain of 2,000,000 population since the last census, she will have established a proud record. And if the scientists are right in their predictions about birth rates and population increase in the future, it is a record which will never again be approached. She will have added in ten years a greater block of population than stands to the credit of any State in any decade since the heads of the American people have been officially counted. The nearest approach is the progress registered by New York State in the census of 1910, which showed a gain of 1,845,000 inhabitants over the 1900 census.

The New York figures are, indeed, so close to the California estimate that only the official count in the latter State can decide. But what is already decided is that proportionately California's showing is unrivaled. New York State had more than even seven million people to which to add another near two millions. California in 1920 had less than three and a half millions. She will have gained something like 55 per cent for New York's 26 per cent in the latter's best decade. But it will be no novelty to California, as she can with all propriety and with a quiet smile point out. The 1920 census registered a gain of 1,550,000 people over the year 1910, and that again is a figure only surpassed in the New York instance already mentioned. Even Pennsylvania in the decade of extraordinary growth preceding 1910 failed by nearly 200,000 people to do as well as California was to do in the next ten-year period. In the history of the expansion of the American people it is a rate of increase surpassed only in the ten years preceding the Civil War, when the Middle West was filling up, when Illinois more than doubled her population, Michigan and Missouri nearly doubled, and Iowa increased nearly fourfold.

REAL PARKING PROBLEM
[Christian Science Monitor]

Motorists who think they have a parking problem will chuckle a time or two upon learning that Zeppelins coming to Lakehurst, N. J., from overseas will be charged $2000 a day garage rent by the government. Other items include $3000 for preparing the base, $1000 a day for keeping the base in readiness, dating from the hour of the expected arrival, and $50,000 insurance.

FOIBLES OF THE GREAT
[Philadelphia Public Ledger]

Surely, this bedtime debunking has gone far enough. Not long ago it was revealed that Mr. Coolidge abhors pajamas, and unless some one calls a halt, it may yet be said that Thomas A. Edison burns tallow candles at his bedside.

NO HELP IN EMERGENCY
[Minneapolis Journal]

"No person shall use any blasphemous or indecent language upon a highway," says Manitoba's new traffic act. When the gasoline gives out in Manitoba, all one can say under his breath is, "it is unfortunate that we are so far from a filling station."

THE CLIMAX
[Chicago Daily News]

Let other navies tag their ships with such awe-inspiring cognomens as Dauntless, Scorpion and Terror. The United States Navy simply christens its newest cruiser Chicago and lets it go at that.

NOMINATIONS IN ORDER
[Ohio State Journal]

In his search for antiques, Henry Ford now desires an old windmill, and quite likely a lot of folk will send him the name of their Congressman.

CHOOSING YOUR CAREER

XV.

AUTOMOBILES

BY WALTER P. CHRYSLER.

(Copyright, 1930, by the North American Newspaper Alliance)

[*Walter P. Chrysler is president and chairman of the board of the corporation bearing his name. He began his career as a railroad mechanist's apprentice.*]

You should have a liking for, and an understanding of, mechanical things, if you decide on a career in the automobile business.

The industry is divided roughly into the engineering, manufacturing, sales and service departments and unless you have a mechanical turn of mind you would be wise to try your hand at some other line of work.

Walter P. Chrysler

You should have confidence in yourself and your future, courage to take hard knocks and rise above them, a willingness to work hard until you have mastered your immediate problems, enthusiasm and the determination to succeed. If you have these things and good health along with them, you should make progress in the automobile industry, or in any other, for that matter.

Common sense, an ability to make quick decisions, the will to pass up bigger immediate financial returns for future opportunities, will help you in your career. Hard work alone won't carry you along the path of success. You have to back it up with other things.

If you like to create and to build when you are young it would be well for you to get all the technical training you can. High schools offer such courses of instruction nowadays. If you are unable to obtain an education along this line start in at the bottom in an automobile plant.

Many of you will take technical courses in colleges. You will find it wise to follow much the same tactics, no matter what your educational advantages.

While your weekly wage may be nominal at the start you will get pay increases fairly rapidly. Skilled mechanics, even if they have had no engineering training, are well paid in the automobile industry.

You can't be afraid of dirt and of soiling your hands when you go on a factory pay roll. It is no white-collar job. But such an experience will qualify you for work in practically every branch of the business. It will serve to teach you what there is to know about your particular product.

Promotion generally comes to those who have served their apprenticeship in the factory. Automobile makers prefer, when they can, to develop their own executives and to advance the man who has been through the mill. Most heads of departments in the industry today have come up from the ranks.

You can be assured, if you show ability, of going up the ladder in the industry more rapidly than in many other lines of work because of the constant growth and expansion of the business. This creates a demand for trained and skilled executives. Important department heads draw salaries running well into five figures.

If you have selling ability you will find an early opportunity in the sales department, once you have served your apprenticeship in the factory. While it isn't absolutely necessary for a salesman to go through a course in the plant, you will be a better salesman for such an experience.

Salesmen in the industry start at comparatively small salaries with a commission added in some cases. Once you prove that you really can sell you should be able to make a salary commensurate with that in any other line of selling. Your pay will vary, naturally, with your ability, your opportunities and your territory.

Those of you who, because of your home location or other conditions, are unable to get into an automobile factory for experience can start work in the service department of any of the big concerns, distribution agents or in a busy garage. There your mechanical ability will have a chance to develop.

Such experience will help to qualify you, if you have business ability and know how to save your money, to start in business for yourself. You may get a chance to open a garage and find a very profitable occupation. To get the best results in this line of work you will need the knack of meeting people. You should also possess considerable hard business sense.

If your talents run more to salesmanship than to actual mechanics, you will have a chance to get into the agency field. Manufacturers are always looking for the live wires in a community and if you know the business thoroughly you will not want for an opportunity to build up a profitable enterprise of your own.

(Next: Medicine, by Dr. Shirley W. Wynne.)

LETTERS TO The Times

[*Name and address of writer must accompany all letters for this column. Letters of a personal nature or involving contentious religious questions are not acceptable.*]

Proves Need For Faith

GLENDALE, May 24.—[To the Editor of The Times:] I suppose Mr. Freud would like to have his atheistic and pessimistic productions dignified by the title, "German Philosophy." But there is about as much philosophy in them as there would be in the application of a buzz saw to a man's right arm, the application of a trip hammer to his head or a dose of carbolic acid to his stomach. They may be useful, however, in showing us to what depths of despair humanity would descend, if infidelity had its way in forcing its Christless scheme of life upon us.

Thank God there are millions in this part of the world who have the faith that enables them to bear their burdens cheerfully, meet their problems hopefully, look through all shadows and see a brighter day. This is because He who said, "Lo, I am with you always, even unto the end of the world," has kept His promise.

W. L. DOUGLAS.

Good Use For Tax Money

BALDWIN PARK, May 22.—[To the Editor of The Times:] Allow an old subscriber of your paper to express her appreciation of the article in last Sunday's paper by John Steven McGroarty in regard to stop building so many highways, and use the money to reforest the mountains, thereby giving work to thousands of idle men.

People are being taxed to death through the paving and widening of highways. Spend the money for something that will return us a hundredfold in the years to come.

M. A. BROWN.

The Camel's Back

LOS ANGELES, May 24.—[To the Editor of The Times:] Whatever your motives in supporting prohibition and however incomprehensible, your attitude is not accompanied by either logic or good sportsmanship.

After your pet has been soundly whacked by the fairest of all possible tests by the Literary Digest, to turn around and assert, without a shred of evidence, that the fanatics—the so-called "drys" refrained from voting, is a feeble puerility utterly unworthy of an otherwise excellent newspaper.

Within a month of the inauguration of "prohibition," you published a letter from me, in which I gave seriatim the reasons why the attempt would prove a ghastly failure. Those statements have been fully borne out by events and I could now add several other reasons revealed by the experience of the last ten years.

CECIL E. REYNOLDS.

Where Mail Comes Late

LOS ANGELES, May 22.—[To the Editor of The Times:] Now that Los Angeles is to be assured of plenty of water, it is about time a little agitation is started over the mail subject in this seemingly fast-growing city.

The mail service is antediluvian, to say the least. I live in a district not four miles from town (that is, the center of town) and here it is 10 o'clock in the morning, and no mail yet. That is the common thing.

I have lived in Chicago, at the same distance from town, and had mail in the hotel by 8:30 a.m. The same is true of Detroit. Furthermore, there would be at least four or five mails a day and here we are only recently receiving three. If Los Angeles is going to try to compare herself with the "fourth city" in size, she had better step up in some other ways.

Anyone trying to conduct business back East who does not receive any mail till nearly noon has a pretty poor chance of accomplishing anything.

H. D. BROCKWAY.

THE RETURN

There is a Rose that blooms eternally;
From its deep heart all other roses come—
And every rose that dies on earth returneth
Unto that heaven which is its true home.

There is a Bird that never stops its singing;
She is the mother of all birds that sing—
And never falls a sparrow that its spirit
Finds not a home beneath that mother's wing.

There is a Light that is forever burning
Beyond the dark blue walls of time and space—
And when the stars grow cold within their heavens,
Their light returns unto its dwelling place.

There is a Soul whose peace is never ending—
The Mother Soul that loves the souls of men—
The Mother Soul who loves her wayward children
And smiles to see them coming home again.

JAMES WARNACK.

Many German high seas fishing steamers have been equipped with radio telephones over which they report the extent of their catches and receive orders, communication having been established as far as 750 miles from land.

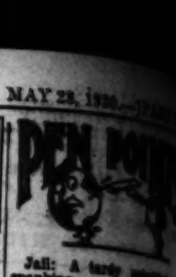

Jail: A tardy [illegible] spanking.

You can't make an [illegible] man, but you can give him a little authority and let nature do its course.

If men feel sorry for the groom and women feel sorry for the bride, nature has [illegible] of a kind.

Men are as patient with the sticks. They still argue arguments with their fists [illegible] of dynamite.

And maybe Darwin would have few children for the reason that Nature are [illegible] than rabbits!

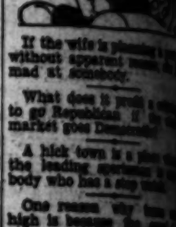

If the wife is planning [illegible] without apparent [illegible] mad at somebody.

What does it profit a man to go Republican if the market goes Democratic?

A hick town is a place [illegible] the leading sportsman is somebody who has a step-ladder.

One reason why [illegible] high is because the [illegible] vision of property [illegible] man who hasn't any.

One bite and the [illegible] dies. We hope [illegible] show this to our neighbor's little dog.

You'll notice that [illegible] gossips never [illegible] warn the bride about [illegible] groom's past.

Definitive [illegible] enough. You'll notice [illegible] creatures with hard [illegible] quills don't [illegible]

Lawyers won't suffer [illegible] meek inherit the earth, [illegible] meek clients settle out [illegible] tate will be taken away [illegible] them.

In common fairness [illegible] be recorded that Jake [illegible] the only man with a [illegible] that who doesn't earn [illegible] earning it.

A new thought is a [illegible] thought expressed by [illegible] in a different way.

An optimist is a man who would rather be a widower [illegible] end husband than for [illegible]

The man who is always [illegible] to get even finds the [illegible] against him most of the [illegible]

Giving advice never does [illegible] harm. The giver [illegible] nobody will follow it, [illegible]

A real flapper is a girl [illegible] can't blush without a [illegible] or get a meal without a [illegible] opener.

Somehow, what a man [illegible] describing how hard he [illegible] usually has some reason [illegible] an alibi.

Starvation was a [illegible] that made a million [illegible] the crime, they [illegible] ing plump, would [illegible] th special dinner [illegible] fashion to be this, and [illegible] curves were simply [illegible] and then, there [illegible] some lovely [illegible] streets who look as [illegible] see no wrong [illegible] dinner gong. [illegible] though they [illegible] standard three [illegible] day. But yesterday [illegible] with Kate, who [illegible] heavyweight; she [illegible] gled for a year [illegible] cess disappear. [illegible] and weary months [illegible] be just seven inches [illegible] emulate the movie [illegible] so she cut out [illegible] and raw [illegible] and all the [illegible] like tripe, and all [illegible] girls adore the [illegible] forever [illegible] thinking she was [illegible] Kate, "gave up [illegible] never thought it [illegible] up to a good [illegible] no punishment [illegible] three pounds of [illegible] When I'm asleep I [illegible] about a fifth of [illegible] when at every [illegible] thoughts are [illegible] with pies. And [illegible] frightful [illegible] scrawny [illegible] vinced if I should [illegible] more, I'd gain [illegible] maybe four. I [illegible] of stay, a dozen [illegible] cold cud raw, when [illegible] ing for a steak [illegible] the line of cake. [illegible] fort. I could see [illegible] good company, for [illegible] girls I knew tried [illegible] ounce or two, but [illegible] turned at last, and [illegible] big repast, and [illegible] makes me fat. I [illegible] and that is that.

(Copyright, 1930, by The Times-Mirror Company.)

Country's Very First Railroad

There is every promise of [illegible] ities in large numbers [illegible] tracted to Jamestown [illegible] made a State [illegible] here that the first [illegible] ment was made and [illegible] garded by many as [illegible] portant landmark [illegible] The Island [illegible] and is owned [illegible] sociation for the [illegible] Virginia [illegible] efforts have been [illegible] the members of the [illegible] gress to make the [illegible] al status.

EIN
on Sci
An importa
conversation
living genius
FO
25c.
School
INFORMA
SCHOOLS
Call or write to The Times School
Bureau MAdison 2345 and o
Check for:
( ) ART
( ) BOYS give age (
( ) COMMERCIAL
( ) S
NAME
ADDRESS
CITY
Business Adm
Paramount fo
ality and lon
and night
served. For
Woodbu
HARVA
AN ACCREDIT
Day, Boarding and day
Military system of schools
session, 1931 Sessio
S THOMAS' S
Nine eight grades. Prepares
Church. Individual atte
Day and Boarding Schools
GIRLS' COLL
AN ACCREDITED COUN
MISS CAR
IN THE FOOT
Los Angeles Office, Mrs. D. F
the P
RU
An eye-witn
pening, asto
in Russia.
FO
25c.

PEN POINTS

Jail: A tardy substitute for spanking.

You can't make an ass of a man, but you can give him a little authority and let nature take its course.

If men feel sorry for the groom and women feel sorry for the bride, nature has mated two of a kind.

Men are so primitive out in the sticks. They still settle arguments with their fists instead of dynamite.

And maybe Harvard graduates have few children for the same reason that lions are less prolific than rabbits!

If the wife is planning a party without apparent reason, she is mad at somebody.

What does it profit a country to go Republican if the stock market goes Democratic?

A hick town is a place where the leading sportsman is everybody who has a stop watch.

One reason why taxes are high is because the equal division of property appeals to the man who hasn't any.

One bite and the mosquito dies. We hope somebody will show this to our neighbor's fussy little dog.

You'll notice that big-hearted gossips never feel an urge to warn the bride about the groom's past.

Defensive preparedness isn't enough. You'll notice the little creatures with hard shells and quills don't multiply very fast.

Lawyers won't suffer when the meek inherit the earth. Helping meek clients settle such an estate will be heaven enough for them.

In common fairness it should be recorded that Babe Ruth isn't the only man with a salary like that who doesn't seem to be earning it.

A new thought is an old thought expressed by a new man in a different way.

An optimist is a man who would rather be a widow's second husband than her first.

The man who is always trying to get even finds the odds against him much of the time.

Giving advice never does any harm. The chances are that nobody will follow it, anyhow.

A real flapper is a girl who can't blush without a compact or get a meal without a can opener.

Somehow, what a man says in describing how hard he worked usually has some resemblance to an alibi.

RIPPLING RHYMES by Walt Mason

A FADING FAD

Starvation was a recent fad that made a million women sad; the crime, they thought, of losing plump, would lead them to th social dump: it was the fashion to be thin, and old-time curves were simply sin. But now and then, these days, I meet some lovely damsels on the street who look as though they see no wrong in rooting for the dinner gong. They look as though they filed away the standard three square meals a day. But yesterday I talked with Kate, who has become a heavyweight; she bravely struggled for a year to make the excess disappear; through long and weary months she tried to be just seven inches wide. She'd emulate the movie queens, and so, she cut out pork and beans and raw bananas rich and juicy, and all the wholesome fruits like tripe, and all the fruit girls adore she would eschew forever more. "Dame Nature," thinking she was right, Kate, "gave me an appetite, never thought it an ordeal to sit up to a good square meal, to eat no punishment to eat a three pounds of butcher's meat. When I'm asleep I always dream about a firkin of ice cream, and when at dewy morn I rise, my thoughts are much concerned with pies. And so it was a frightful thing to gnaw a scrawny chicken's wing. convinced if I should eat more, I'd gain five pounds or maybe four. I often ate a dish of slaw, a clammy compound cold and raw, when I was dying for a steak or something in the line of cake. The only comfort I could see was that I had good company, for all the other girls I knew tried thus to lose an ounce or two. But, sanity returned at last, and now I eat a big repast, and if such eating makes me fat, I care no hoot, and that is that."

(Copyright, 1930, by The George Matthew Adams Service.)

Country's Very First Settlement

There is every prospect that visitors in large numbers will be attracted to Jamestown Island, to be made a State reservation. It was here that the first effort at settlement was made and the site is regarded by many as the most important landmark in the country. The island covers about 1200 acres and is owned principally by the association for the preservation of Virginia antiquities. For fifty years efforts have been made to induce the members of the national Congress to make the island a national shrine.

MOTHER FACES PRISON FOR FIRE

Woman Convicted of Burning Store

Court Finds Him Guilty on Twenty Counts

Four Years Possible Sentence Tomorrow

Convicted on one count of burning personal property, one of arson and eighteen counts of presenting fraudulent claims, Max Newman, former Los Angeles clothier, faces a possible prison term of four years when he appears before Superior Judge Fricke for sentence tomorrow morning.

The defendant was convicted in Judge Fricke's court yesterday following a lengthy trial. The counts, which also names Joe Bedell as co-defendant, charged the two with burning their clothing store at 922 South Los Angeles street December 18, and later collecting $111,000 in claims for insurance.

LONG INVESTIGATION

Newman did not stand trial with Bedell because officers thus far have been unable to apprehend him. The case marks the conclusion of one of the most sensational arson investigations conducted by the District Attorney's office in the last decade. The inquiry was started nearly a year ago by Hugh Evans, deputy District Attorney, in connection with the inquiry Mc-Cullagh was prosecuted. Newman.

EVIDENCE AT TRIAL

The prosecution charged that the burning of the store had been moved to a point of building into an adjacent structure shortly before the fire. Both Newman and Bedell were out of the city at the time.

In closing his case to the jury the prosecution was faced with the fact that he was connecting Newman with the crime by the fact that he was provided with an ironclad alibi. Evidence which figured in the conviction included the statements of witnesses that inflammable liquids had been sprayed over the floor shortly before the fire and that the safe in the store had been drilled to hamper the work of firemen.

HOUSE PLAN APPROVED

The Police Commission yesterday referred to the Traffic and Lighting Committee of the City Council for approval the proposed ordinance providing for the creation of a bureau of street-traffic engineering in the police department to take charge of traffic-signal bureau now operated by the Building and Safety Department. The ordinance was referred at a special meeting in the mayor's suite on Monday.

FORGIVENESS OF WIFE AT END

Fifth Time Husband Ran Off With Another Woman Proves Too Much

Mrs. Georgina Hardman forgave her husband, William Hardman, four different times when he ran away with other women, the wife declared yesterday when granted a divorce by Superior Judge Haslett.

"I reached the end of my patience," Mrs. Hardman said. "He left me the last time on March 22. That was the fifth time he had gone away, deserting me for another woman."

The couple were married at Liverpool, Eng., on May 24, 1924.

Dr. Van Bergen Returns After Finding Relics

Dr. Charles Van Bergen, associate in archeology of the Los Angeles Museum, returned to his home at the Biltmore yesterday from researches among the ancient ruins of the Casa Grande, Ariz. Relics found there, he said, transcend both geographical and political boundaries in their immense importance to science.

Among the pieces unearthed, Dr. Van Bergen said, were beautifully carved and decorated ceremonial pieces, potteries and incense burners which indicate a direct cultural contact at some distant period of Central American and Mexican Indians with the Gila tribes.

Dr. Van Bergen took occasion on his arrival to correct dispatches from Tucson in which it was stated he is affiliated with the Southwest Museum. He is with the Los Angeles Museum. The scientist further pointed out that he financed the expedition with his own funds.

COURT GRANTS DELAY IN McINTOSH DIVORCE

A continuance of two weeks was granted yesterday when the divorce suit brought by Burr McIntosh, former actor, now a radio speaker, against his wife, Mrs. Jean Snowden McIntosh, was called for a hearing before Superior Judge Smith. The case was continued until June 10, next, because of the absence of Gilbert J. Hefron, attorney for McIntosh. The former actor is charging desertion, asserting his wife left him in New York in April, 1927. They were married on Christmas Eve in 1914.

EINSTEIN
on Science and God
An important, easily understandable conversation with the world's greatest living genius at making people think.
JUNE
FORUM
25c. At news-stands

Schools and Colleges

INFORMATION ABOUT SCHOOLS

The Times School and College Bureau will help you secure complete information. THIS SERVICE IS FREE. Just fill in the coupon and mail to The Times School and College Bureau, First and Broadway, or phone MAdison 2345 and complete information will be sent you promptly.

Check information desired:

( ) ART
( ) BOYS give age ( )
( ) COMMERCIAL
( ) GIRLS give age ( )
( ) MILITARY
( ) SUMMER CAMP, BOYS GIRLS give age ( )
( ) SOCIAL ETIQUETTE

Commercial Schools

Business Administration & Accounting
Foremost for forty-five years. All commercial courses—University and business college. Bachelor degree in two years. Day and night classes. Enter any time. Excellent positions secured. Part-time work provided. Get catalog. TRinity 3491.
Woodbury Bldg. 727 So. Figueroa St.

Military Schools

HARVARD SCHOOL
AN ACCREDITED SCHOOL FOR BOYS
Junior and day pupils. Ninth to twelfth grades inclusive. R.O.T.C. Military system of personal education. For information address the headmaster, 1041 North Western Avenue, Los Angeles, Calif.

ST. THOMAS' SCHOOL (ST. CATHERINE'S SCHOOL)
325 West Adams Street. WE. 3024
Boarding and Day School for Girls
Kindergarten. Prepares for Marlborough and Girls' Collegiate Schools. Individual attention. Auto service. 3-acre playground. Day and Boarding School for Primary Grades. MISS THOMAS, Principal.

GIRLS' COLLEGIATE SCHOOL
ACCREDITED COUNTRY DAY AND BOARDING SCHOOL
MISS CAROL MILLS, Principal
IN THE FOOTHILLS NEAR GLENDORA
Office, Mrs. D. F. Laurie, 250 So. Ardmore. Phone EX. 0448.

the priest in RUSSIA
An eye-witness tells what is happening, astoundingly, to religion in Russia. JUNE
FORUM
25c. At news-stands

Coulter Dry Goods Co.

ANNUAL JUNE SALE

Seventh Street at Olive

These Reduced Straw Hats

Show Styles for All Occasions

$5.95 — $8.95

You'll come in for one and go out with several of these delectable hats that include such popular straws as

Bakou—Chanvre Soie—Bangkok—Ballibuntl

Versatile styles with lots of "it"; shapes that do the nicest things for you; colors that charmingly complement your summer wardrobe and give you the pleasant knowledge that you are becomingly and smartly hatted—at little cost!

(Third Floor—Coulter's)

Gossard Girdles $7.50

Side-hook girdles—in the 14-inch length that women like so well; made of good brocade and firm elastic.

One of the most popular Gossard models and a regular $10 value, in sizes 27 to 35; special ...$7.50

Corsettes $7.95

Fine-fitting models from Gossard and Poirette lines—one a long-hip, Swami top garment with boning in front and back; another in medium length, lightly boned; sizes 36 to 46.

Bandette Brassieres 75c

Of a firm pink crepe de Chine, a new style that shows graceful-shaped bust and low back.

(Fourth Floor—Coulter's)

Save! On Fine Linens

Linens from Germany—heavy quality, for long wear; especially good patterns; all hemmed; ready for use—

63x72....$4.95 70x88....$5.75
63x90....$5.95
22x22-inch napkins, doz. $5.75
63x80 .....$5.25
Napkins, 20x20, doz.....$5.25
70x104 .....$6.75

Linen Luncheon Sets—imported from Czecho-Slovakia, in several sizes, all specially priced for the June Sale—

36x36 (four napkins ...$1.50
44x44 (four napkins) ...$1.95
50x50 (four napkins) ...$1.95
54x54 (four napkins) ..... $1.95 to $4.25

Linen Dish Towels—pure linen of good heavy quality; highly absorbent and generous size; special each 29c

Kitchen Towels — pure linen; size 17x29, with pretty borders in blue and rose, each 25c

Linen Glass Towels—imported from Ireland; of fine quality, very absorbent; size 22x34 inches; each 50c

(Second Floor—Coulter's)

Pequot Sheets - Cases

54x90	$1.10	Cases, 42x36	35c
63x99	$1.40	45x36	37½c
63x108	$1.50	**Hemstitched**	
72x99	$1.50	72x108	$1.85
72x108	$1.65	81x108	$1.95
81x99	$1.65	90x108	$2.15
81x108	$1.75	45x36 Cases	50c
90x108	$1.95		

(Second Floor—Coulter's)

Moire Ribbons 75c Yd.

With so many uses for ribbons again, you will be glad to buy these at an unexpectedly low price.

All colors of pastel shades in an eight-inch moire or ombre ribbon, and a 7-inch faille ribbon at the same reduction.

Ribbon Novelties

Pretty things of ribbon—shoe trees, handkerchief cases, sets and like articles on special sale at..HALF

Gardenias 50c

In white, white-and-flesh, flesh-and-black — sprays of one, two and three, and the single ones that are so effective upon one's garments; all are specially priced.

(Main Floor—Coulter's)

Smart Coats For Sports and Travel Now

$25

You won't need the tags to tell you that these coats are specially priced—they look it, every one—in their fine tailoring, their smart lines, their aristocratic materials!

Wool tweeds, mixtures of the soft spring shades—orchid, jade, brown, tan, blues, rose, red—beautifully tailored, some of them finished with the fetching cape that is so flattering.

Dress Coats, Too

Of silk, fashioned with little circular capes—beige, blue, black, navy; and tailored coats in navy, tan, white or eggshell, natural French blue, jade, rose and white.

Coats Reduced 1/4 -- 1/3 -- 1/2

Lace tweeds and mixtures in soft pastels, with flattering fur trimming—Jap. fox, grey fox and similar good furs—fine for beach and motor wearing. Dress coats in this group, too—tan, rust, browns, blue, black — trimmed in lapin of various shades, broadtail, monkey and light colored furs.

(Third Floor—Coulter's)

Wicker Bassinets Specially Featured at

$8.95

Those convenient bassinets on stands (as shown in the sketch)—ideal especially for summer, as they may be rolled out on the porch or into the yard without effort.

Enameled in pink, blue, ivory or green, they are extremely low-priced for Wednesday.

Pads — to fit, 16x32 inches — a feature at $2.45

Enameled High Chairs $5.45

Sketched; solid wood backs, floral decorations; wide-spread legs, for safety; two-tone color combinations of pink, blue, green and ivory—a noteworthy value at Wednesday's price.

Babies' Rompers 95c

Hand-embroidered—another June Sale value — broadcloth rompers sleeveless or with short sleeves, for babies of 1 to 2 years.

Diapers, 4 doz. $5.00

Flannelette diapers, Coulter brand; sanitary sealed packages; size 27x27 inches.

Beach Overalls 95c

Cunning for youngsters at the beach, or in the sand pile at home; bright-colored pajamas for 1-to-6; and ensembles 3-to-6; the ensembles $1.95

(Fourth Floor—Coulter's)

Perfect tea at a most reasonable price.

TREE TEA Orange Pekoe

TREE TEA

M-J-B CO.

Of Interest to Women

Society

by JUANA NEAL LEVY

One of the lovely affairs of the week was the tea with which Mrs. Rufus Bernard Von KleinSmid entertained Monday afternoon at the family home, 10 Chester Place, honoring Miss Mary Louise Wattles, daughter of Mr. and Mrs. Gurdon Wallace Wattles of Hollywood, whose wedding with Wilson Dunlap Bryant of Omaha, is to be an event of June 3. As the guests entered the spacious solarium they were greeted with a huge basket of brilliant flowers, which concealed varicolored birds whose beaks jauntily held tiny cards announcing the betrothal of Miss Elizabeth Von KleinSmid to Frederick Ernest Potts, Jr., son of the late Frederick Ernest Potts and Mrs. Emily Potts of 2516 South Twelfth avenue. The wedding will be an event of June 30, in St. John's Church, West Adams and Figueroa streets, with Dr. George Davidson officiating, assisted by Dr. Bruce Baxter of University of Southern California. Miss Von KleinSmid was graduated from Girls' Collegiate and later matriculated at University of Southern California of which her father is president. She is a prominent member of Phi Beta Phi Sorority, while her fiance is a Stanford man and also was graduated from Harvard school of business administration.

Assisting Miss Von KleinSmid at the tea were Miss Margaret Jenkins, Miss Ella Sandberg, Miss Katherine Jean, Miss Isabel Kerr, Miss Katherine Gude, Mrs. Eloise Park Woods, Mrs. Adna Leonard, Jr., (Josephine Ekhart,) Mrs. Raymond Tremaine (Dorothy Souden Cook,) Mrs. James McCarthy Rounds (Edna Louise Ruwe) and Mrs. Daniel Ferguson (Jean Luton.)

Felicitations

Congratulations are being extended Mr. and Mrs. Percy G. Winnett of San Vicente Road, Santa Monica, over the arrival the 22nd inst. of a tiny grandson born in St. Louis to their daughter and son-in-law, Mr. and Mrs. Walter Weaver Candy (Kate Winnett) and who is to be called Walter Weaver Candy, Jr.

Miss Helen Winnett, daughter of Mr. and Mrs. Winnett, went to St. Louis to visit with her sister and more than probably Mrs. Candy and the young son will come to the Coast in July for an extended visit with her relatives and friends here.

For Bride-Elect

One of the charming brides-elect who is being much entertained with prenuptial courtesies is Miss Harriet Manierre, daughter of Mr. and Mrs. George W. Manierre of El Molino, Pasadena, whose wedding with Jack Hartley Collins is to be an event of June 4, in Westminster Presbyterian Church of the Crown City with Rev. John C. E. Fry, an old friend of the Manierres, officiating.

This afternoon Mrs. Cameron Livingston Thom (Elizabeth Johnson) of North Fuller avenue is giving a beautifully appointed luncheon at the Los Angeles Country Club honoring Miss Manierre, decorations carrying out a bridal motif. Covers will be arranged for Miss Manierre, Miss Virginia Sevier, Miss Virginia Thom, Miss Edith Davenport Shankland, Miss Mary Isabel Fry and Miss Mary Hannah of Pasadena; Miss Catherine Newell Wilson, Mrs. David Walter, Mrs. Edward Austin Calvert Hammond, Mrs. Robert Hadley, Mrs. Charlton Dukes, Miss Ann Sumner and the hostess.

Tomorrow evening Miss Shankland and Miss Mary Isabel Fry are giving a dinner-dance at the Biltmore honoring Miss Manierre, with Mr. Collins sharing the honors of the evening, while Tuesday evening following a rehearsal at the church, Mrs. R. H. Collins, mother of the bridegroom, is giving a bridal dinner at her home in Pasadena. Miss Sevier gave a beautifully appointed luncheon and bridge in honor of Miss Manierre, at her home in Muirfield Road, a dozen intimate friends being bidden.

Prenuptial Affairs

Another bride-elect who is being much entertained is Miss Elsy Jane Myrick, attractive young daughter of Mr. and Mrs. Nathaniel Willis Myrick of West Twenty-eighth street. Every day before her wedding with William Alan Black of San Francisco, June 7, is filled with charmingly appointed events.

This evening Miss Louise Innes, who is to be one of the bridesmaids at the ceremony, is giving a dinner-dance at the Biltmore, covers to be arranged for eighteen guests, members of the bridal party only. A bridal motif is being stressed and the guests are going first to the home of the hostess's aunt, Mrs. Willard James Doran in South Hudson avenue, motoring down to the Biltmore afterward.

Miss Innes and her father, William A. Innes, returned last Saturday after six weeks' sojourn in New York. Miss Innes went east to the reunion at Bennett School, Millbrook, N. Y., joining her father in New York City afterward.

Tomorrow evening Miss Louise Janss, daughter of Mr. and Mrs. Herman Janss of Lucerne avenue, is giving a dinner for Miss Myrick and Mr. Black, while Saturday afternoon Mr. and Mrs. Walter Ransome Leeds, Jr., are entertaining with a tea at their home in Orange Drive with Miss Myrick and Mr. Black as special guests of honor.

Bridge-Tea for Bride-Elect

Many lovely affairs are being given for Miss Katherine Jean, fiancee of Laurence Thayer Bourne of Cleveland, whose wedding is to take place June 27. Mrs. John Melville Hull is entertaining this afternoon with a bridge-tea at her home in Beechwood Drive, sixteen guests being bidden. A pink and orchid color motif is predominating in the flowers and appointments of the tea table and a number of friends are dropping in for tea later.

Those playing bridge include Miss Jean, Miss Elizabeth Von KleinSmid, Miss Frances Jean, Mrs. Frank Johnson, Mrs. Robert Langley, Mrs. Glendon Tremaine, Mrs. George Orme, Mrs. Chester Smithers, Mrs. N. Bradford Trenham, Mrs. Rush Cameron Hinsdale, Mrs. David Baldwin Heyler, Mrs. Robert Kent, Miss Bettye Ward, Mrs. Edgar Heintz, Miss Alva Woodhouse, Mrs. Max Hebgen, Mrs. Paul Armstrong, Mrs. William G. Shaw, while Mrs. James McCarthy Rounds, Mrs. Raymond Tremaine and Miss Betty Wheat are coming in for tea.

Yesterday afternoon Mrs. Cecil R. Luton entertained with a luncheon at the Mary Louise for Miss Jean, her decorations carrying out a pink and blue color motif. Covers were arranged for Miss Jean, Miss Elizabeth Von KleinSmid, Miss Ella Sandberg, Mrs. Franklin Donnell, Mrs. David Baldwin Heyler, Miss Winifred Huntington, Miss Frances Jean, Miss Janie Vandever, Mrs. Rush Hinsdale, Mrs. Paul Sutherland, Mrs. Garnet Cecil Rainey, Mrs. James McCarthy Rounds, Mrs. Carl Wittenberg, Miss Frances Crandell, Mrs. Francis Orlando Jean and Mrs. Daniel Ferguson (Jeane Luton,) daughter of the hostess, who assisted in receiving the guests.

Tomorrow afternoon Miss Winifred Huntington is entertaining at her parents' home, honoring Miss Jean and Miss Lois McQuistion, bride-elect of next month, while Saturday afternoon Miss Jean is to share honors with Miss Marjorie Lounsberry, fiancee of Hugh Hubert Hughes at a bridge-tea and handkerchief shower with which Miss Ella Sandberg is entertaining at the Jonathan Club.

Musicale at Home

Mrs. Guy Bush is entertaining tomorrow with a musicale at her home in South Serrano avenue, honoring Mrs. J. T. Carter, who is leaving shortly for an extended European trip, and Charles Wakefield Cadman, who is to present his new trio for the first time. Forty-five guests have been bidden.

Honor Visitors

Dr. and Mrs. Fred D. Schildwachter of Beverly Hills entertained in the Egyptian Room of the Sea Breeze Club recently with a dinner-dance honoring Capt. Paul Von Linnicke, military attache to the German Embassy at Tokio, Japan, and Mrs. Von Linnicke, the room being artistically decorated with American and German flags, the national colors of the two republics also being stressed in the general color scheme of the table decorations and appointments.

Miniature loving cups with Prosit America and Germany engraved on each were presented to the guests as souvenirs. Capt. and Mrs. Von Linnicke were guests of Dr. and Mrs. Schildwachter while visiting in Southern California en route to New York, where they are to sail for Germany.

Those included were Mr. and Mrs. W. J. Clarke, Mr. and Mrs. Auguste Blanchard, Mr. and Mrs. Hans Linne, Capt. and Mrs. Fred Jerome Weinland, Miss Frieda Cady and Dr. Maxwell M. Dixon.

MISS VON KLEINSMID ENGAGED

Her Wedding Will Be Event of June 30

[Ray Huff studios]

Miss Elizabeth Von KleinSmid

OF MORE than usual interest to society of the Southland is the announcement made this morning by Dr. and Mrs. Rufus Bernard von KleinSmid of 10 Chester Place of the engagement of their attractive daughter, Miss Elizabeth von Klein-Smid, to Frederick Ernest Potts, Jr., son of the late Frederick Ernest Potts and Mrs. Emily Potts of 2516 South Twelfth avenue, the wedding to be an event of June 30, in St. John's Church with Dr. George Davidson and Dr. Bruce Baxter of University of Southern California officiating.

WHEN THE SANDMAN COMES

A Bedtime Story

by THORNTON W. BURGESS

MR. BLACKSNAKE IS DRIVEN AWAY

A situation that is tense
Is often saved by common sense.
—Old Mother Nature.

Danny and Nanny Meadow Mouse didn't know what to do. Mr. Blacksnake had found their new home up in a tree. It was lucky for them that neither had been in that home. "I guess," said Danny, "that we shall have to look for a new home elsewhere."

"I guess," said Nanny, "that you are right. And that was such a beautiful home! Never have I felt more safe than I felt there."

"You wouldn't feel safe there any longer," said Danny.

"No, I don't suppose I would," Nanny replied.

"Still," said Danny, "if Mr. Blacksnake should be driven away, he might never again return. Somehow, I have a feeling that he is just traveling. I don't believe he lives around here. Oh, dear! I wish I were big enough to do something."

Just then Sammy Jay alighted in the tree. He didn't see Danny and Nanny, but he did see Mr. Blacksnake. "Thief! Thief! Thief!" he began screaming at the top of his lungs.

Now, when Sammy screams "Thief!" like that, every one knows that he has discovered an enemy, and most of the feathered folks within hearing flock to see what the trouble is. It wasn't long before the feathered folk began coming from all directions. Mr. Blacksnake withdrew his head from inside the tin can. He had found nothing to interest him in there. Now he was darting his forked tongue out and in rapidly, as he glared at Sammy Jay and the other feathered folk gathering around. He didn't like so much attention. No, sir, he did not like so much attention. He never does like attention. He held himself in readiness to strike at any of his tormentors who might come within striking distance. But none did. They would come almost within striking distance, but never quite. Mr. Blacksnake began to look about for a way out. He glided swiftly down that tree. Danny and Nanny saw him coming and took to their heels. Mr. Blacksnake didn't see them. He reached the ground and started away at a great pace.

After him flew the whole crowd

But he couldn't escape the sharp eyes of the birdfolk. After him flew the whole crowd, all screaming at the top of their lungs. It wasn't long before they were so far away that the sound of their voices reached Danny and Nanny only faintly. Mr. Blacksnake had been driven away.

"He won't come back," said Danny confidently.

"How do you know?" replied Nanny.

"I just feel it," said Danny. "We may as well keep our home. If we were living somewhere on the ground, there would always be the chance of a visit from Mr. Blacksnake."

"Perhaps you are right, Danny," said Nanny. "On the ground we would be in danger from others as well as Mr. Blacksnake. Come on: let's go back up home."

So Danny and Nanny climbed up to the old tin can, which was now their home. "I hate to think that that fellow has been in here," said Nanny, "but it can't be helped. We'll just hope that he'll never come again."

"He won't," replied Danny confidently.

And Danny was right. Mr. Blacksnake never did return.

(Copyright, 1930, T. W. Burgess)

Your Baby and Mine

by MYRTLE MEYER ELDRED

Mrs. Eldred will be glad to answer all questions pertaining to babies and children. A stamped and self-addressed envelope forwarded to this office will bring a personal reply.

This department offers leaflets on weaning and feeding the child from 6 weeks to 6 years, prenatal care and diet for the nursing mother, constipation, eczema, colitis for the new baby, sleeping, walking, teething, thumb sucking, ammoniacal urine, bed wetting, training in cleanly habits, periods of nursing, cod liver oil, orange juice, blues, worms, vomiting, refractory children, prune juice, lime water, rupture, styes and boils and cradle cap. Before asking a personal question about one of these subjects, it is better to send a self-addressed stamped envelope for also if you need your particular problem is not covered in the above list, Mrs. Eldred will be glad to give you a personal reply.

CHANGES IN CHILD'S HABITS COME ABOUT GRADUALLY

All of us are wont to expect immediate results from almost any new policy we adopt. We are disappointed if the miracle doesn't happen (the wrong conduct right itself or the new habit become established overnight) and pooh pooh the line of conduct we have espoused.

Almost any change we make with children is upsetting some type of behavior which has been going on for months. If we want the baby to accept a cup after months of bottle feeding or to feed himself after being fed or to keep dry after months of wetting, we can't expect that these changes will occur overnight. One mother stated that after three weeks of patiently offering a cup instead of a bottle she gave up and went back to bottle feeding. Now she may as well face the fact that it will probably take her six weeks to arrive at the spot which she had reached in three weeks before. The child is going to feel that if he holds out long enough he'll get the bottle back.

ALL STEPS FORWARD

There can be no going back in child rearing, all the steps must go forward. Incidentally, neither can there be any standing still. We must move. Mrs. S. R. R. has encountered difficulty in her feeding program. "My 12½-months-old baby weighs twenty-two pounds and has six teeth," she writes. "He has had these teeth since he was 9 months of age. Shouldn't he be getting some more?

"When I changed him to cup feedings he would not take all his milk, so I put some on his vegetables. Now he won't accept the vegetables unless diluted with milk. Shall I starve him to this? My mother says if he loses weight he'll be even slower in getting his teeth. Is this diet delaying his teeth? He gets nearly a quart of milk, all kinds of vegetables, fruits, orange juice, cereal and one soft-boiled egg a day. He sleeps twelve hours at night and four in the daytime."

REDUCE MILK GRADUALLY

Reduce the amount of milk on the vegetables a little at a time until baby accepts them in thicker form without being aware of the changes. It is quite all right to offer sieved vegetables for several months more. When he feeds himself he'll be more apt to accept food in any form than while he is being fed by you.

The average baby has six teeth at 1 years of age and twelve at 18 months. I wouldn't call this baby delayed in any way and the diet is splendid.

I am unalterably opposed to force in accomplishing anything. Starvation is a form of force, because you are "forcing" baby to do without food until he eats what you put before him. The only time when I think it a good plan to take food away is when the child has made his refusal of it a means of attracting attention to himself. If he finds that the food disappears when he musses it up and refuses to eat he will learn a valuable lesson.

NEWS OF THE CAFES

Charles and Louise Mosconi, dancing stars, will be guests of honor at George Olsen's revue club, Culver City, tonight, on which occasion a brilliant program will be offered. Wednesday nights at Olsen's are proving the mecca for stage and screen players, and since the opening Eddie Cantor, Marilyn Miller, Fred Waring and his Pennsylvanians and others have attended and enjoyed gala nights dedicated to them. Olsen and his orchestra will feature a special group of dance selections tonight from New York shows in which the Mosconi Brothers have been starred.

BLOSSOM ROOM POPULAR

Incentive for the gathering of many screen celebrities in the Blossom Room of the Roosevelt Hotel last night was the gala premiere of "Hell's Angels" at the Chinese Theater. A large number of notables made reservations for dinner parties both preceding the brilliant opening and for midnight supper following the event. Blossom Room patrons will enjoy another celebration tomorrow when "Surprise Night" is given again. Many look forward to this event, as there are always several surprise features presented. Irving Aaronson and his Commanders will add to the attractiveness of these presentations.

CAFE OPENS TOMORROW

A new type of cafe, an innovation in eating places and known as the "Merry-Go-Round" will open for business tomorrow on Figueroa street at Pico Boulevard. Eric J. Ellefson, organizer of the company, states that the cafe works on the principle of a cafeteria except that the food is brought to the patrons by means of a revolving table. Operators of this unique cafe system have two in operation in Long Beach and both are popular. They plan to open others soon in Los Angeles and later to expand into a chain system throughout the United States.

SERVICE HOURS LONGER

In anticipation of the opening of the new Pantages Theater in Hollywood the Harmony Cafeteria, directly opposite, will inaugurate continuous service from 11 a.m. to 8 p.m. week days and 12 noon to 8 p.m. Sundays and holidays. To care for the prospective increase in business the Harmony has redecorated the establishment and installed new kitchen equipment.

VETERANS TO OBSERVE BATTLE ANNIVERSARY

The Battle of Cantigny anniversary meeting of the Southern California sector of the Society of the First Division, A.E.F., will be held tomorrow evening at the Mona Lisa Cafe, 2534 West Seventh street, according to the announcement yesterday of Gail B. Selig, president. Officers for the next year are to be elected. An entertainment has been arranged. The Battle of Cantigny being the first major engagement of the division, the society chooses that date for an annual meeting of importance.

Lipstick GUERLAIN

In Paris, and in perfumery, Guerlain is supreme. In lipsticks, he presents the precise pigment for a lip; he presents the smoothest coating, the most alluring shades, and the most pleasant odor! Made in France

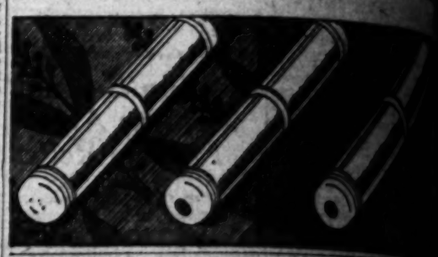

Thursday is Fashion and Bridge Luncheon Day at the Mary Louise

Opposite Westlake Park
DRexel 0631

The latest creations will be shown from the Shoppe of Walter Sattler, Inc.

An attractive Table d'Hote Menu will be served on this day and card tables furnished without charge.

FOR LUNCHEON AND TEA DOWNTOWN VISIT THE MARY LOUISE

Security Bank Bldg. Opp. J. W. Robinson Co. 11th Floor Barker Bros. 7th & Flower

USED CARS for business and family use. See today's Times Want Ads.

Brilliant Artists hail new luxury .. DATED Coffee

THE luxury, the utter satisfaction, of fresh, full-strength coffee!

That's what you get in Chase & Sanborn's. See the date on the can! It tells you this coffee is fresh roasted. You get it at the peak of its delicious pungent flavor!

Through the daily delivery system of Standard Brands Inc., your grocer gets a fresh supply twice a week. The date of delivery is plainly marked on every can. If one is left after ten days it is collected and replaced by fresh.

For 65 years Chase & Sanborn's has been the favorite in many parts of the country for color, clearness, flavor. Now it has this final supreme advantage of direct-from-the-roaster freshness.

Get a can today from your grocer.

LOOK FOR THE DATE ON THE CAN

"I rate Chase & Sanborn's Coffee 'up and up,'" says JOHN HELD, JR., famous portraitist of the American flapper. "It has the verve, the fragrance, found only in good coffee freshly roasted."

MAY WILSON PRESTON'S sparkling illustrations are familiar to millions. She is an indefatigable worker. "I stop every noon for a cup of coffee. I am terribly fussy about it. Chase & Sanborn's is delicious. I always serve it. I find it is the one coffee everyone likes."

Chase and Sanborn's Coffee-DATED

KC Baking Powder (Double Acting)

Same Price for over 38 years

25 ounces for 25¢

USE LESS than of high priced brands

MILLIONS OF POUNDS USED BY OUR GOVERNMENT

QIK CREAM

Removes Hair Like Magic!

Just smooth on a little Q I K Cream with your fingers. Wash off with cold water in a few minutes. The hair has disappeared, leaving the skin soft as velvet. It's just that quick and easy.

Q I K Cream never fails to remove hair perfectly from arms, underarms, legs, back of neck and face without pain. No irritation, scratches or cuts to mar the skin.

Q I K Cream will not coarsen, darken or promote future growth of hair. If you are looking for a safe, neverfailing hair remover—try Q I K. Price 75c at Drug and Department Stores. Q I K Cream Hair Remover is positively better and far different from any other Hair Remover. If you don't say so get your money back! That's fair, isn't it?

Lipsticks
ERLAIN
erfumery, Guerlain is supreme. In
ts the precise pigment for a lady's
smoothest coating, the most
ost pleasant odor! Made in

TAINS AND DRAPES
D NEW COLOR NOW
done with Tintex!*
...slip-covers...
are bound to be a
last summer's ex-
Sol!
their flower-garden

, so quick, so perfect
results...you'll be
that home dye-
can be so simple.
Tintex product suited
you want to do—
listed below.
promises you a colorful

In every Thursday
A.M. over the Columbia
Chain to Ida
Ann's talk on many
uses for Tintex
TINTEX GROUP—
Dye Bar—Tints and dyes all
Bar—For lace-trimmed
the silk, lace remains
color.
Restorer—Removes old
from any material so it can
a new color.
thing for restoring white-
yellowed white materials.
RD, ESTABLISHED 1840,
GUARANTEES TINTEX
all drug, dept. stores
notion counters...15¢
intex
TS AND DYES
NEW!
DRY CLEANER
Cleaning at Home
perfect results—
cleaning bills. 25c a tube.
Flower Tintex is Sold

ECKLES
How to Rid Your
of These Ugly,
-Brown Spots
fades easily, yet find these
hard to remove, read what
women do to fade out every
and gain a clear, beautiful
They use Odine and no
the summer sun and winds.
you will find that after a few
of this dainty white cream
most freckles have begun to
while the lighter ones have
entirely. It is seldom that more
ounce of Odine is needed to
this of these ugly blotches.
to ask at any drug or depart-
for Odine double strength.
sold with guarantee of money
does not remove even the worst
and give you a lovely, milk-white
—Advertisement.

WOMAN NEEDS
PIERCE'S
Prescription

Hurt? Use convenient-
rental columns of
Times Ads.

hursday is
Fashion
and
dge Luncheon
Day
at the
ary Louise
Opposite Westlake Park
DRexel 0631
est creations will be shown from
hoppe of Walter Switzer, Inc.

ctive Table d'Hote Menu
served on this day and
es furnished without charge.

CHEON AND TEA DOWNTOWN
HT THE MARY LOUISE

Bank Bldg.
. Robinson Co.
11th Floor
Barker Bros.
7th & Flower

RS for business and family use—
See today's Times Want Ads.

Copyright, 1930, by Standard Brands, Inc.
Coffee-DATED

Of Interest to Women

WOMEN VOTERS SELECT LEADER

Mrs. O. S. Barnum Chosen at Annual Meeting

Other Officers Installed at Gathering Monday

Other Events of Interest to Clubdom Occur

BY MYRA NYE

Mrs. O. Shepard Barnum, prominent in educational and club circles of California for many years, was elected president of the Los Angeles League of Women Voters at the annual meeting at the Biltmore Monday. Mrs. Barnum, who is a past president of the Friday Morning Club and member of the State Board of Education, succeeds Mrs. Harry R. Champlin, to whom many tributes were paid by her co-workers on her retirement from office.

MRS. O. SHEPARD BARNUM

Associated with Mrs. Barnum on the board and installed Monday are the following: Mrs. C. A. Dykstra, Mrs. Arthur C. Wier, Mrs. George Johnson and Mrs. John M. Pfiffner, secretaries, and Mrs. J. L. Criswell, treasurer. Mrs. Barnum is representing the Los Angeles league at the ninth annual convention of the California League of Women Voters in San Francisco today and tomorrow. Other delegates are Mrs. J. L. Criswell, Mrs. Ernest Wallace and Mrs. John J. Troy. Mrs. J. C. Whitman of San Francisco is president of the California league.

Mrs. Seward A. Simons, California State chairman of international co-operation to prevent war, gave the chief address at the annual meet, speaking on "The Machinery for Peace." She discussed the London Naval Conference, the Kellogg-Briand pact and the International Conference on the Cause and Cure of War in Washington, D. C., as steps in the building of machinery of peace to offset war propaganda.

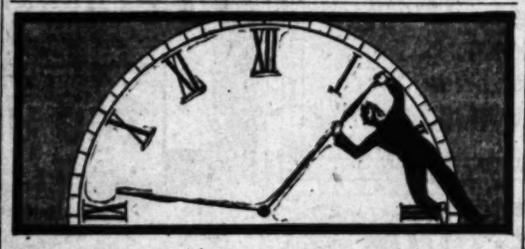

THE HAND OF TIME

You can't push it back, but you can prolong your days by eating foods that keep the arteries soft and pliant, the muscles strong and vibrant and the mind clear and active. Shredded Wheat with milk supplies the elements that keep the body strong and supple—contains all the needed vitamins and mineral salts for insuring health and strength. It's ready-cooked, ready-to-serve. Delicious for any meal, with milk or fruits.

SHREDDED WHEAT

WITH ALL THE BRAN OF THE WHOLE WHEAT

Health and Diet ADVICE

by DR. FRANK McCOY

Author of "The Fast Way to Health"

DRESSING FOR HEALTH

Since we are required by the dictates of custom to wear clothing, we should learn how our clothes may affect our health, and which kinds of clothing are the least injurious. You know that in some of my previous articles I discussed how the skin is a living organ which requires light and ventilation to be in the best of health. There is no doubt that in mild climates the less clothing the better. However, it is bad taste to display certain purely physical parts of the body, and we are therefore confronted with the problem of wearing attractive clothing which will at the same time admit air to the skin and enough light to supply the body's needs.

The old-fashioned idea of wearing thick, heavy, dark clothing, whether summer or winter, is wrong, and should be discarded. The clothing should be adapted to the season.

The innermost clothes, worn next to the skin, should be loose enough to admit air and soft enough not to irritate the skin. For this reason, cotton, silk, or the new wood-fiber limitatio nsilk are preferable to wool or linen. Oddly enough, loosely worn undergarments are often warmer than tight ones, as the air between the meshes is a poor conductor of heat and therefore retains the warmth of the body. This type of underclothing may be worn the year around. In cold weather wear more of the outer wraps to retain the body's heat, so that when you come indoors where it is warm, you may remove your coat or sweater to suit the temperature. For the outer garments during the cold weather there is no doubt that woolen materials are the best. It has also been found that the darker clothes allow the heat rays of the sun to penetrate better than light clothes. For this reason it is better to wear dark clothes in winter and light clothes in summer.

During the cold weather special care should be used to protect the legs and arms from cold because the limbs have many large blood vessels near the surface and if these parts become too chilled, the blood vessels are contracted and drive the blood into the internal organs, including the respiratory passages, so that colds may more readily develop.

It is better always to have your clothing so that it does not bind or constrict. Most clothes can be arranged so that they are supported from the shoulders. One should not wear tight garters or tight belts. During the warm weather the outer garments should be as light in weight as possible. If too many clothes are worn the skin is overheated and the body is fatigued.

Whenever possible, one should wear clothes which are neat and attractive. The style of your clothes might not seem to be a health problem, but it is a fact that if you are well dressed you feel a self-confidence which you never feel in shabby clothes. Correctly fitting and well chosen clothes reflect the wearer's good sense and judgment. Choosing the right clothes is therefore important from the mental as well as the physical standpoint.

(Copyright, 1930, by Bell Syndicate, Inc.)

Poetry and Music Club

A special meeting is called for today at 2 p.m. in Exposition Hall, fifth floor of the May Building of the Poetry and Music Club. Included in the numbers of the program are illustrated poems, a talk on modern verse writing by Jay Roderic de Spain and soprano solos by Helen Nesbit, the latter having charge of the program.

At the Saturday meeting at 8 p.m. in Majestic Recital Hall, Mildred Sanger House will have charge of the music and will present the Barnsdale Choral Club, the members of which will present groups of songs and solo numbers. Jay Roderic de Spain will present an original Indian epic. The public is invited to the latter gathering.

Catholic Woman's Club

Concluding her year's work as general curator of the Catholic Woman's Club, Mrs. Charles T. O'Reilly has arranged a department luncheon for today at 12.30 p.m. in the clubhouse in Menlo avenue. Mrs. Nicholes Devereux will preside and a short report will be given by the chairman of each group. Honor guests include Miss Gertrude Darlow, Mrs. Charles Spurck, Mrs. Charles S. McKelvey, Miss Eliza Quinn, Miss Lillian Fitch, Miss Marelein Novion, Mrs. Olga Southerland and Senora Aurelia Borquez.

Following the luncheon a program will be given in the auditorium by the drama and music departments with Mrs. Dennis P. Kearney presiding.

P.-T.A. of James A. Forshay School

The last gala affair of James A. Forshay P.-T.A. will be held at Potrero Country Club, Inglewood, at 12:30 p.m. tomorrow to honor Mrs. P. H. Raine, 1883 West Forty-first Place, retiring president. The color scheme of the national P.-T.A., light blue and gold, will be carried out in all decorations, flowers, place cards and favors. Mrs. Murray Huntley, first vice-president, has charge of all arrangements. More than thirty have been invited.

Native Daughters of Golden West

At the luncheon program of California parlor, No. 247, Native Daughters of the Golden West, yesterday, the speaker was John R. Quinn, newly appointed County Supervisor, whose topic was "Veteran Welfare and Scholarship." Mrs. Quinn is a native of California and will be initiated into Californiana parlor in June.

Glenn A. Leavitt, baritone, rendered vocal music. The program was arranged by the president, Mrs. A. O. Evans, and first vice-president, Mrs. Charles E. Noerenberg. Mrs. Evans opened the business meeting at 1:30 p.m., when officers for the ensuing term were nominated.

Preceding the luncheon at 11 a.m., Mrs. Charles McKelvey conducted the parliamentary law class.

Averill Study Club

Mrs. Earle Graham Douglas was installed as president of the Averill Study Club at the annual luncheon in Elks Temple recently. Those installed with her include: Mrs. William Miller, first vice-president; Mrs. W. B. Kern, second vice-president; Miss Anna Still, secretary, Mrs. C. Bert Slaughter, treasurer. Ellen Beach Yaw and Mrs. Daphne Goss, the latter a dramatic reader, gave the artistic program.

Fashion Decrees

Jean Patou Design—Opaline Satin Dress With Draped Bodice And Cut-Out Neckline

Joan

Chef Wyman's RECIPES

Every Tuesday and Friday at 2 o'clock Mrs. A. L. Wyman will conduct a free class and demonstration of good cookery in the lecture room of the Southwest Building, 130 South Broadway.

COUNTRY CAPTAIN

Cut a cleaned Belgian hare into pieces for frying, dip the pieces into half a cupful of flour, that has been mixed with two level teaspoonfuls of curry powder, and one level teaspoonful of salt. Heat two tablespoonfuls of oil in a saute pan and add one large onion sliced thin and cook until the onion is clear. Remove the onion, place the hare in the pan and fry until brown on both sides. Add three cupfuls of meat stock, and the fried onion, cover tightly, and simmer until the meat is tender. Heat four tablespoonfuls of oil in a saute pan, add three onions sliced thin and a half-cupful of blanched sliced almonds, and cook until the onions are a light brown, place the cooked hare on a hot platter, draining the oil from the onions and almonds, pour the onions and almonds over the meat, line the platter with cooked rice and serve.

CUCUMBER CATSUP

Peel and slice very thin thirty full-grown cucumbers, and mix with them two large peeled and thinly sliced onions, and two cupfuls of salt, spread on a large dish and allow to stand for six hours. Drain well and squeeze them dry. Place in a large bowl, add to them half a cupful of brown sugar, one cupful of olive oil, a half-pound of mustard seed, a quarter of a pound of ground black pepper, and two pour into hot sterilized jars, seal tightly and allow to stand for six weeks before using.

LEEKS AND EGG SAUCE

Remove the tough outer leaves from two dozen leeks, cut off the roots, cut off the white part about six inches from the bottom, tie in bunches of six, cover with cold water, and allow to stand for one hour, drain, place in a saucepan, cover with boiling water, bring to a boil, add one teaspoonful of salt, and one teaspoonful of lemon juice, and boil until tender. Drain well, place in a saucepan four tablespoonfuls of butter, and allow to simmer for ten minutes, place the leeks on a serving plate, remove the strings and pour over two cupfuls of white sauce, to which have been added two chopped hard-boiled eggs.

ICED BANANA SOUP

Peel six large ripe bananas, and rub them through a sieve, measure into a saucepan, add twice the quantity of cold milk and sugar to taste, add one tablespoonful of grated orange rind, and a few grains of salt, stir and bring to a boil. Slowly pour in three tablespoonfuls of cornstarch, that has been dissolved with a little cold water, stir and cook in a double-boiler for ten minutes, strain the mixture, place in the ice box for three hours before serving. Place in consomme cups and sprinkle the top with finely chopped mint leaves.

Mrs. Wyman does not reply to letters, but requests for recipes are answered in the department, PRACTICAL RECIPES, published every Friday.—(All rights to reproduce reserved by A. L. Wyman.)

10,000 TRAVEL and PEDESTRIAN ACCIDENT POLICY

Issued to Readers of LOS ANGELES TIMES for $1.00

Through special arrangement with the National Casualty Company the Los Angeles Times now offers by far the best accident policy available to newspaper readers anywhere for so nominal a fee. This special policy available to Times' subscribers and members of their families pays as high as $10,000 for ordinary accidents, yet costs only $1 a year. Make arrangements for this protection immediately.

$10,000 PART I: By the wrecking of any Railroad Passenger Car, or Passenger Steamship or Steamboat, or Street Railway Passenger Car, or Elevated or Subway Railroad Passenger Car, in or on which Insured is traveling as a fare-paying passenger, or

$3,000 PART III: (a) By the wrecking of any Public Omnibus, Taxicab, Jitney, or Automobile Stage, in which Insured is a fare-paying passenger, or (b) By the wrecking of any Passenger Elevator within which the Insured is riding as a passenger, or

$2,000 PART IV: By being struck, knocked down, or run over, while walking or standing on a public highway, or

$1,000 PART V: (a) By the wrecking of any Automobile or horse-drawn Vehicle within which the Insured is riding or driving, or (b) By the collapse of the passenger floor of a building, or (c) By the burning of any Church, Theatre, Hospital, School or municipal building, or (d) By being struck by lightning, cyclone or tornado, or (e) By the wrecking of a Bicycle, or

$20 Per Week Part 2 period of ten weeks on account of total disability from any accident described in Part I, or ten dollars ($10.00) per week for a period of fifteen weeks on account of total disability from any accident described in Parts III or IV or V.

PIN DOLLAR BILL TO COUPON BELOW

MAIL TODAY

$1 Per Year

LOS ANGELES TIMES, Los Angeles, Cal.: Date.....

I apply for the $10,000 National Casualty Travel & Pedestrian Accident Policy issued exclusively to regular readers of the Los Angeles Times, Daily and Sunday, and inclose the Registration Fee of $1.00. In consideration of said policy I hereby agree and certify as follows:

Old Subscriber (Check Here) ☐ I am at present a regular Subscriber to the Los Angeles Times, Daily and Sunday, and will continue as such for a period of not less than one year.

New Subscriber (Check Here) ☐ I hereby enter my subscription to the Los Angeles Times, Daily and Sunday, earrier, to start immediately and to continue for a period of not less than one year. Upon its expiration I agree to pay renewal or cancel the regular subscription rate of $6.50 per month or earrier delivery.

I understand 15 days are required to issue and mail me my policy—that insurance protection starts some of the day policy is dated, also that should I miss the paper, policy is subject to cancellation.

Subscriber's Name .....

FULL NAME OF APPLICANT .....

STREET ..... APT. NO. .....

CITY & STATE ..... AGE (last birthday).....

A MARRIED WOMAN should give her own name, not her husband's—(Mrs. Mary Smith, NOT Mrs. John Smith). This offer is to old and new subscribers alike. Each member of the family living at subscriber's address may get a policy by paying the Registration Fee of $1.00. The insurance Company will not cover (1) persons under 15, or over 60 years of age, insurance for persons between the ages of 5 and 15 and 60 and 70 years is $1.00. (2) Persons blind, deaf, crippled, or who have lost an eye or limb, (3) Drunk, policemen or railroad employees, while on duty.

BROADWAY • HILL • AND • SEVENTH • ONE • O'CLOCK • SATURDAYS

BULLOCK'S BASEMENT STORE

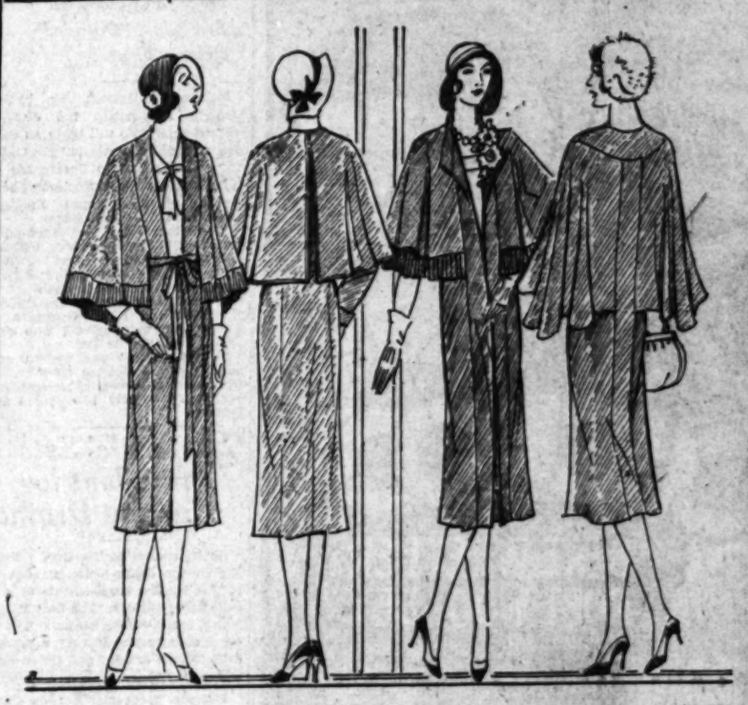

Silk Cape Coats $15

—Unlined Coats of good weight Silk secured by Bullock's Basement Store to feature at a very reasonable price, $15.

—A purchase that includes six different styles, all have the popular deep cape, some have sleeves, others are sleeveless—and many of the capes have accordion pleated ruffle of self material.

—Straight line and belted models, exceptionally well made and finished—14 to 44 sizes in black and navy—but not all sizes in all styles—attractive values, at $15. BULLOCK'S Basement Store

Men's Bathing Suits $2.65

—Wool Suits—the elastic rib stitch weaves—a good weight with big arm holes, medium low back and front—fast color 34 to 46 sizes—reasonably priced at $2.65. Other Suits, Sunback styles, with plain trunks and striped uppers at $3.45.

Bullock's Basement Store

Boys' Wool Bathing Suits $2.35

—the athletic style cut wool suits, rib stitch weave—8 to 14 year sizes in royal blue, jade, red or black, at $2.35

BULLOCK'S Basement Store

Bathing Suits, Coats Pajamas at $2.65

—Style right garments secured by Bullock's Basement Store to feature at this opportune time, just before the Holiday, at a less than regular price—There are Women's and Misses'

Rib Stitch Suits, $2.65

—regulation and suntan back wool suits, plain or with modernistic designs—34 to 46 sizes in the assortment at the less than regular price of $2.65.

Beach, Coolie Coats, $2.65

—gayly patterned cretonne Beach Coats and Coolie Coats of Wool Challie in many attractive patterns and colorings—very special values, at $2.65.

Girls' Bathing Suits $2.35

—wool rib stitch suits, skirt style with suntan back, 28 to 36 sizes in red, blue or green at an attractive price, $2.35. BULLOCK'S Basement Store

Beach Pajamas $2.65

—made of Terry Cloth, Black Sateen with cretonne applique, of cotton Prints and other materials—coats and tuck-in blouse styles in 14 to 20 sizes—at $2.65.

BULLOCK'S Basement Store

B'WAY AT 9TH
CONTINUOUS 9:45 A.M.–11:30 P.M.
Orpheum
35¢ TO 1 P.M.
2nd GIGGLE WEEK
EVERYBODY'S LAUGHING
YOU'RE TWO-FACED IF YOU DON'T ADMIT IT'S THE LOUDEST LAFF OF YOUR LIFE
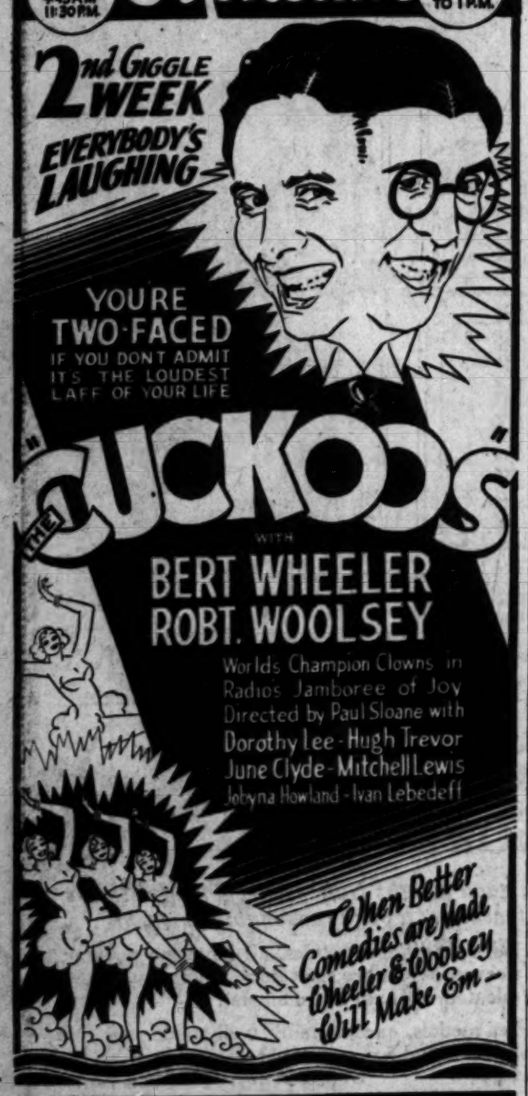
"THE CUCKOOS"
WITH
BERT WHEELER
ROBT. WOOLSEY
Worlds Champion Clowns in Radio's Jamboree of Joy
Directed by Paul Sloane with
Dorothy Lee - Hugh Trevor
June Clyde - Mitchell Lewis
Jobyna Howland - Ivan Lebedeff
When Better Comedies are Made Wheeler & Woolsey Will Make 'Em—

30¢ TO 1 P.M.
R-K-O
11 A.M. to 11 P.M.
4 SHOWS DAILY
Last Day!
CONSTANCE BENNETT in "RICH PEOPLE"
R-K-O VODVIL WEAVER BROS.
AND OTHER FEATURES
Starts Tomorrow A Dashing Marine Panics the Women
"SOLDIERS AND WOMEN"
GRANT WITHERS
AILEEN PRINGLE
ONLY R-K-O VODVIL IN TOWN
A ROUND-UP OF CHEER
Oklahoma BOB ALBRIGHT
FABER & WALES | LEHR & BELLE
MANY OTHERS

PRESIDENT BROADWAY near 9TH TRINITY 0476
LAST 4 NIGHTS — "ELIZABETH SLEEPS OUT"
Starting Next Sunday Matinee,
THE BAFFLING SPINE-TINGLING MYSTERY COMEDY
"The Whispering Gallery"
EVES. 8:50 sharp MATS. 25c, 50c, 75c

EL CAPITAN
THEATRE BEAUTIFUL
HENRY DUFFY PRESENTS
BERT LYTELL
(IN PERSON)
"BROTHERS"
with GRACE MENKEN and OTHERS OF NEW YORK CAST
A THRILLING ROMANTIC MELODRAMA
MAT. TODAY 25¢ 50¢ 75¢
EVERY EVE 35¢ to $1.25

MAJESTIC THEATRE STARTS NOW JUNE 2
"THE LAST MILE"
STAGED BY LILLIAN ALBERTSON

NOW PLAYING!
VINE at SUNSET
GEORGE FAWCETT
HIMSELF—IN
"The Great John Ganton"
C.B. Comedy Drama with JASON ROBARDS
EVENINGS 50c TO $1.50 • MATINEES THURS. & SAT. 50c TO $1
MAT. MEMORIAL DAY

HOLLYWOOD PLAYHOUSE GR. 1131
JUNE MOON
MAT. SAT. 50c to $1.00
EVERY NIGHT 50c to $1.50

FOLLIES THEATRE Main at Fourth
BURLESQUE
This Week: "BE HAPPY!"
Excellent Company of 80 — Beauty Chorus of 40
MIDNIGHT SHOW EVERY SATURDAY

FOREMOST ACTOR TO PLAY HERE

Maurice Moscovitch Will Star in "Outsider" at Belasco Theater

Although a Russian by birth, Maurice Moscovitch, the distinguished actor who will begin an engagement of two weeks in "The Outsider" at the Belasco Theater Monday night, has the distinction of being one of the foremost English actors on the London stage.

Moscovitch has appeared in command performances for British royalty often and one night had the distinction of appearing before two kings, King Alfonso of Spain, who was the theater guest of the Prince of Wales, and King George and Queen Mary of England, who occupied the opposite box.

"The Outsider" was written especially for Moscovitch by Dorothy Brandon and served as his starring vehicle for nearly two years in London.

'Last Mile' Sets Precedent for Current Drama

By its brazen portrayal of prison life in the death-house, unmasked by the routine requirements of so-called good theater, "The Last Mile," which comes to the Majestic Theater Monday night has set a precedent for the drama; and for so doing, it is one of the most discussed stage vehicles in a decade.

Delicate in theme, though quite the reverse in its vivid presentation, "The Last Mile" is said to rank John Wexley, its 24-year-old author, as one of the most forceful playwrights of the day.

"The Last Mile" is being personally directed by Lillian Albertson, and its Monday night presentation at the Majestic will be replete with all the effects and details that have brought the play into such theatrical prominence.

Musical Film Announced for Warner House

With a gala midnight premiere Saturday at Warner Brothers' Theater in Hollywood, First National will offer "Bride of the Regiment," an all-Technicolor version of the New York stage musical, "Lady in Ermine."

The cast includes Vivienne Segal, Allan Prior, Walter Pidgeon, Louise Fasenda, Ford Sterling, Myrna Loy, Lupino Lane and others. The story is laid in Italy during the Austro-Italian War in 1930.

"Bride of the Regiment" contains music of the original stage piece, supplemented by songs written by studio composers. John Francis Dillon directed.

Noted Names in Benefit Show

Zeta Phi Eta will stage an ambitious and interesting program at Bovard Auditorium, University of Southern California, Friday night for the benefit of its scholarship fund. Louise Dresser and Robert Edeson will head the list of talent by presenting "While Jack Sleeps," a one-act playlet.

Charles Irwin has been secured as master of ceremonies for the evening, and others who will contribute to the program are Fifi Dorsay, Lina Basquette, the Keaging Sisters, Tommy Clifford, Yvonne Pelletier, Marie Saxon and Wilbur Evans. An event of importance will be the appearance of Joseph Cawthorne and J. Harold Murray, two stellar comedians, accompanied by William Kernell, noted composer.

TIFFANY ALSO FILMS TOLSTOY

Musical Stars Sign For Paramount's "Better Wife;" Former Majestic Leading Lady Will Appear in Talkers; Lita Chevret Signs Long Contract With R.-K.-O.

BY GRACE KINGSLEY

There is to be, after all, we learn, a neck-and-neck competition in the production of Tolstoy's "Resurrection" as a talking and musical picture.

As announced yesterday, Universal is to produce the picture, the deal for its production having been consummated through arrangement with Inspiration and Edwin Carewe. Work is to be commenced about the middle of August.

And Tiffany announced yesterday, through Phil Goldstone, its head, that that organization has its plans all completed for producing the story, also as a talker and musical. Indeed Tiffany is already in preparation, with music completed by Will Jason and Val Burton and ready to be recorded in connection with the action under supervision of Al Short, head of the musical department. Many of the sets, too, are completed.

It is likely, we hear, that Goldstone himself will direct the picture, as it is known that this story is the one closest to his heart of any story he has ever undertaken to produce.

The cast is being carefully sought, Goldstone having scouts now in New York who are making screen and voice tests of all available singers who can also act and look their roles. Color photography is to be used in filming the picture.

TOM PATRICOLA LOANED TO LASKY

When "The Better Wife" goes into production at Paramount studios no less fascinating a comedian than Tom Patricola is to have the featured comic role. We are promised, too, that Patricola, who has been the light and joy of many a musical and vaudeville program during the past several years, will have a chance to exhibit some of his clever hoofing.

RUTH CHATTERTON

Fox loaned Patricola to Paramount yesterday.

Another most interesting member of the cast who will be featured is Cecil Cunningham, another noted vaudeville and musical comedy headliner, who used to entertain us at the Orpheum with her charming character studies and songs.

Juliette Compton, the clever English star of film and stage, is to have still another featured part, while Huntley Gordon, Paul Lucas and Virginia Hammond will also be in important roles.

Ruth Chatterton and Clive Brook, as already announced, are cofeatured in the principal roles, and Dorothy Arzner will direct the picture, the story of which is adapted by Zoe Akins, that brilliant playwright, from Gouverneur Morris's tale.

R.-K.-O. Signs Young Actress

R.-K.-O. has acquired the services of yet another promising young actress. She is Lita Chevret, who was signed yesterday on a long-term contract to play leading roles.

LITA CHEVRET

Miss Chevret played in "The Cuckoos" with Bert Wheeler and Robert Woolsey, and made such a hit with R.-K.-O. officials, the stars, and such of the public as have seen the picture, that it was decided by the organization not to let her go. Her first assignment under her new contract is not yet announced.

Cullen Tate With Cruze

That capable young man, Cullen Tate, has been engaged by James Cruze Productions, we learn, to act as production manager for the organization. The arrangement will be in the nature of a reunion, since Mr. Tate acted as Cruze's assistant during the filming of the Wallace Reid pictures directed by Cruze for Paramount.

Dulcie Cooper With Pathe

If you chance to remember Dulcie Cooper, and of course you do if you ever saw her act at the Majestic as Edward Everett Horton's leading lady, you will be pleased to know that she is now in pictures.

DULCIE COOPER

Miss Cooper is to play a leading role with Pathe, in a picture to be announced shortly.

The months which Miss Cooper has been missing from the local stage have been most profitably spent by her in New York, where she has been playing the lead during the long run of "Courage," in which she received from the New York critics the most flattering notices.

Miss Cooper also has appeared on Broadway in other productions since she left the Majestic.

Aileen Carlyle With Fox

Aileen Carlyle, having finished her featured comedy role with First National, in Mervyn Leroy's "Broken Dishes," has returned to Fox to appear in a Spanish version of "Harmony at Home."

'MAN'S MAN' TO REOPEN PLAYHOUSE

Dwight Frye, Mae Busch and Patsy Ruth Miller in Noted Cast

Negotiations carried on for some time have resulted in the decision to reopen the Figueroa Playhouse as the scene for an extensive stage production program, involving the presentation of several New York play successes. The establishment of a popular scale of prices will be effected.

As the initial offering, "A Man's Man," by Patrick Kearney, who dramatized Theodore Dreiser's "The American Tragedy," will be presented by a cast of unusual ability, headed by Dwight Frye, who was starred in the piece during its eight months' run in New York, and including Patsy Ruth Miller and Mae Busch. The production will open at the Figueroa Playhouse on June 8.

"BE HAPPY" AT FOLLIES

The Follies is presenting a speedy burlesque show, colorfully dressed and consisting of light entertainment. "Be Happy" is the title of the attraction, which consists of ten scenes. Bumps Mack and Jim Willis provide the bulk of the comedy. Evelyn Myers and Wanda Devon are heard in new novelty numbers.

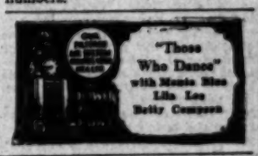

Paramount-Publix Theatres
WELCOME
DELEGATES TO THE
FOX CONVENTION

Paramount
6TH & HILL — VA-2041
35¢ TILL 1 P.M.
LAST TIMES TO-DAY
THE DEVIL'S HOLIDAY
PARAMOUNT'S ALL-TALKING MASTERPIECE
Directed by EDMUND GOULDING
—Spicy! —Speedy! —Romantic! —Hilarious!
Buddy ROGERS
MAKES THE WORLD SAFE —FOR LOVING
SAFETY in NUMBERS
—alone in New York with a flock of beautiful girls as his guardians!
EDDIE LAMBERT Leo Tornado "Sitter Friends"
PARAMOUNT SOUND NEWS
GRANTLAND RICE SPORTLIGHT
SONG CARTOON
MILTON CHARLES with TOM WARING
AMERICA'S BOY FRIEND HITS BROADWAY —AND GOES NATIVE!

UNITED ARTISTS
BROADWAY AT NINTH
LAST 2 DAYS
LILLIAN GISH
in her first ALL-TALKING picture
"ONE ROMANTIC NIGHT"
with MARIE DRESSLER CONRAD NAGEL ROD LA ROCQUE
Sennett's Latest "FAT WIVES OF TIN PAN ALLEY" Fox Movietone Paramount News Screen Song—Gaylord Carter
After 7 P.M. Prices Adults 50¢ Children 25¢

MILLION DOLLAR 3rd & BROADWAY
LAST DAY
The BENSON MURDER CASE
Wm. Powell
The Light Of Western Stars
25¢ 6 P.M. VAUDEVILLE

TONIGHT
MOSCONI BROTHERS
FAMOUS ZIEGFELD DANCING STARS
GUESTS OF HONOR
GEORGE OLSEN'S
CULVER CITY

IT GRIPS
IT HOLDS
IT FASCINATES
the tragic drama of this great story! and yet
THRU IT ALL THERE IS Entertainment
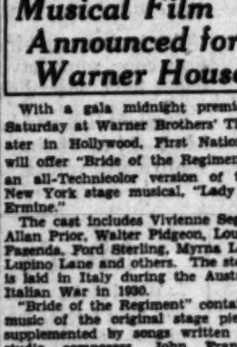
ALL QUIET ON THE WESTERN FRONT
Attend Matinees! Crowds Are Capacity!
100 MATINEE SEATS 50c
In Person ABE LYMAN And His Famous Orchestra on the Stage!
SEAT SALE Opens 10:00 Dec. 9th and Bdwy.
Direction Fox West Coast Theatres
CARTHAY CIRCLE (FOX)

PHILHARMONIC AUDITORIUM Fifth & Olive
L. E. Behymer Presents
TOMORROW EVE.
The DUNCAN SISTERS
ROSETTA—in Person—VIVIAN
Be sure and bring the Kiddies Saturday
Grand Opera (Duncanized.) "Strange Interlude" (not O'Neill's;) "Topsy & Eva," etc.
MAT. MAY 31
Mat. 50c to $2; Nite, 50c to $2.50. WEST Box Office, FAber 1271.

FOX WEST COAST THEATRES
Extend Greetings to
HARLEY L. CLARKE AND THE FOX DELEGATES
COOL
LOEW'S STATE
LAST DAY
BORN RECKLESS
with Edmund Lowe
LOUIS BERETTI
"ROMANCE Shop"
Starts THURSDAY
Sequel to IN OLD ARIZONA
WARNER BAXTER
(THE CISCO KID)
in ARIZONA KID
Supported by MONA MARIS
Carol Lombard — Mrs. Sinclair
100 Other Fox Film Favorites
Al Santell Directed!
ADDED ATTRACTION
TED HEALY
SUNDODGERS REVUE
SAT. 11:30 P.M.

Watch Tomorrow's Papers for another Ultra-Modish Norma Shearer Gown!
LAST WEEK
"THE CRITERION"
ALONE
NORMA SHEARER
in The DIVORCEE
35¢ TO 1 P.M.

BOULEVARD
Last Day of Mystery
TEMPLE TOWER
KENNEDY MacKENZIE
Marvelous Boy — Mighty Mystery
Fox Movietone

WEST COAST TALLEE THEATRE
RITZ | FIGUEROA | UPTOWN | VOGUE
FILMARTE Gigantic French Film Triumph of Historical Authenticity "MIRACLE OF THE WOLVES"
1228 VINE ST.

BELASCO LAST WEEK
THE CRIMINAL CODE
with ARTHUR BYRON
OPENING MON. EVE. JUNE 2nd TWO WEEKS ONLY
NOEL MADISON Presents THE WORLD FAMOUS ACTOR
MAURICE MOSCOVITCH
in "THE OUTSIDER"

LAST 2 WEEKS!
BELMONT
STRICTLY DISHONORABLE
By PRESTON STURGES

MASON TONIGHT
MAURICE COUREY AND BARRY JONES AND THEIR LONDON COMPANY
in The DOVER ROAD

CIVIC REPERTORY THEATRE
WOUND STRIPES
MATINEE TODAY

WEST COAST THEATRES
Extend Greetings to
LYL CLARKE AND THE
FOX DELEGATES

DEW'S STATE

LAST DAY
Gangland Loud and Loud!
ORN RECKLESS
with Edmund Lowe
LOUIS BERETTI
Fox Movietone Thriller
Stage — Founder & Mates
"ROMANCE Select"
50 People On The Stage
"H. B. Franklin Month"
Beauties — In Person —
GEORGE STOLL BAND

IZONA KID
Supported By
IONA MARIS
rol Lombard — Mrs. Jiminez
Other Fox Film Favorites
Santell Directed!

DDED ATTRACTION
of "Night in Spain" In Person
ED HEALY
's Funniest Women — With
Merry - Making Racketeers—
nted by Fanchon & Marco

UNDODGER'S REVEL
SAT. 11:30 P.M.

CRITERION

ALONE
In Surpassing Beauty
Living Embrace—
Charm . . Stirring Drama
. . Modernism and Outstanding Speaking
Screen Entertainment
NORMA
SHEARER
In M-G-M's All Time Hit
The
DIVORCEE
Directed by Robert Z. Leonard
with CHESTER MORRIS
ROBERT MONTGOMERY
CONRAD NAGEL
An M-G-M Triumph
directed by
Robert Z. Leonard
Con'l. 11—111 Popular
Prices Prevail!

35¢
TO 1 P.M.

BOULEVARD
of Mystery Thrills-Gasps-Laffs!
PLE TOWER
NEPH MacKENNA
Day — Mon. & Tues.
Melodramatic

ST TALKIE THEATRES
UPTOWN
WILLIAM POWELL
in
"TOUCH OF A STRANGER"
WESTLAKE
FREE
EASY
with
DOROTHY MACKAILL
in
"STRICTLY MODERN"
EGYPTIAN
LIGHT OF
WESTERN
STARS
with
JOHN BOLES
in
"LAW AND THE
OUTLAW"

French Film Triumph
torical Authenticity
CLE OF THE WOLVES'
Hailed As a
Masterpiece
of Cinema

LAST WEEK
E CRIMINAL CODE
ARTHUR BYRON, RUSSELL HARDIE
JUNE 2nd TWO WEEKS ONLY
THE WORLD FAMOUS ACTORS
AURICE
COVITCH
OUTSIDER."

S! BROCK PEMBERTON'S COMEDY
DISHONORABLE
N. Y. Cast—Mats. Wed. and Sat.
DIRECTED BY ANTOINETTE PERRY
AND MR. PEMBERTON

AURICE COLBOURNE
BARRY JONES
"The DOVER ROAD"

ND STRIPES
MATINEE TODAY

AMAZING

Astounded, overwhelmed, and enthralled were the 2000 first nighters, who paid $11 a seat for the privilege of witnessing the sensational world premier last night of HOWARD HUGHES' triumphant aerial epic that absolutely overshadows any and all of the cinema creations that have been produced since the advent of the talking picture.

HELL'S ANGELS

we repeat, simply has everything, and the chance is yours now to see twice daily at 2:15—8:15 p.m. the same glorious production of all surpassing magnitude that thrilled 2000 stars at the opening.

The opportunity is yours at regular Grauman popular prices to witness this tradition-smashing drama, with SID GRAUMAN'S COLOSSAL PROLOGUE preceding it. Entertainment value unprecedented in the entire history of the theatre.

Announcing an ultra modern
MIDNIGHT MATINEE
SATURDAY EVE., May 31
Make reservations at once.

GRAUMAN'S CHINESE
FOX WEST COAST THEATRES

OUS EDITORIAL WRITER SAYS
IN LAST SUNDAY'S PAPER
"YOU May Live to See
This ACTUALLY HAPPEN!"

EIGHTH & MAIN
California
25¢
The All-Talking Film that Dares to Show How Women Will Run the World!
WOMEN WOMEN WOMEN
THE LAST WAR WAS A WAR TO END WARS
WILL THE NEXT WAR BE A WAR TO END HUMANITY?

IGH TREASON"
GREAT ROMANTIC DRAMA OF THE WORLD TO COME IN 1940
SEE IT NOW!
Popular Prices: Mats, 35c, Eves. 50c. (25c to 1 P. M.)
Continuous Performances—11 to 11.

GREAT THRILLS IN AIR FEATURE

"Hell's Angels" Arrives With Dazzle

Hughes's "Folly" Turned Into Hughes's Success

Grauman Gives Spectacular Show at Chinese

BY EDWIN SCHALLERT

The chap who has had everybody guessing as to the outcome of his mad enterprise has won out. He proved it last evening. "Hell's Angels," Howard Hughes's epic of the air (sometimes called Hughes's "folly,") is a magnificent picture.

It opened last night at Grauman's Chinese Theater to the accompaniment of what might be termed a "four million dollar" premiere. There was never so much going on even on the merry boulevard. The street show was a sweepstakes. It took place on land and air, and had there been a Venetian grand canal extending through the cinema capital it, too, would probably have been alive with lanterned gondolas in honor of the occasion. I don't know why Hughes didn't build one as long as he was spending so much money anyway.

The biggest crowd ever, turned out on the street, and more police reserves were required to hold them in check than ever. At the Chinese itself there was the most notable audience that has probably been gathered together for any first evening.

Proceedings out in the open air began long before the stellar procession started arriving. Airplanes flew about above the heads of the milling throng and furnished a display of fireworks. Lights gleamed and flashed and wigwagged from the hillsides.

Something about it all unquestionably said that Sid Grauman was back in the show business, and the atmosphere of the premiere pervading the film playhouse, the effervescent and pictorial prologue that accompanied the feature testified definitely and unequivocally to his presence.

"Hell's Angels," without a question, got off to the most dazzling start of any production this season, for the presentation within doors and out made for that.

Regardless of all this display, though, "Hell's Angels" would have gained a conquest. After all, it is a test for any production to start its showing at 10:45, (because the program was very late in beginning) and hold an audience in thrall until approximately 1:15. More than one picture has gone down to a less to itself under the strain of this particular battle.

COURAGE DECISIVE

Hughes has evolved a surpassing thriller of aerial warfare, and he has shown an amazing courage at every point of his undertaking. He has even defied the censors here and there with situations that are hotly sensational in their human aspects. I think he overdoes these a bit at times, but there is little to find fault with outside of that.

No small amount of talk during the intermission concerned itself with the portrayals of the different characters, and the ultra-modernity of the Hughes style of feminine garb received its share of attention, particularly in a certain boudoir event.

Away from all this mere persiflage regarding "Hell's Angels" one must go to its real greatness and sincerity—the fact that nothing seemed too much to do to gain the utmost of effect, and nothing seemed too essential to sacrifice if it meant keeping the story going.

There is no feeling of overfootage in "Hell's Angels." There is a chance for some adjustments in the big air battle toward the close, in order to clarify its action here and there, but that is only a matter of a title or two.

The great scene of the explosion and burning of the Zeppelin is in itself sufficient to make "Hell's Angels" an epochal accomplishment. There is positive genius displayed in the treatment of this entire sequence.

One of the most remarkable things is that throughout the Zeppelin's attack to the very end of its demolition the German characters all speak in German. It lends a masterly touch to the realism of the entire sequence of tragically engrossing happenings.

Wherever the meaning of what they are saying might be in doubt, there is a flash of a title in English while they are talking. One gets right into the heart of the thing as a result of this—a trick borrowed from the foreign method of presenting pictures made in English, but a trick most cleverly adapted.

None the less fine in this particular aspect are the final scenes in the picture where the German and English dialogues are again intermingled at length. The tragedy gains by the crisp military inflection given the Teutonic language in contrast to that spoken by the two British soldiers.

"Hell's Angels" is a story of brother love and patriotism. It is a challenge to war, but a subdued one. It is less of an arraignment than "All Quiet on the Western Front," and is evolved along totally different lines as a story. This is theatrical, dramatic, perhaps more scenarioized, but with the keen appeal of sensation and given to spectacular events that literally blow up the place.

The bombing of a munitions factory is a tremendous bit of drama, proportioned to overwhelm with its menacing thunder. The air fighting, while it becomes a bit bewildering, is grand in its scope, and recalls a similar panoramic battle in "Wings." The crashes to earth that occur seem more deadly than any seen heretofore.

Altogether there is nothing wanting of impressiveness in this picture. It is something to see for what it offers both to eye and ear.

Greatly the eye effect is increased by the use of the enlarged screen, which gives full amplitudes to the air maneuvers.

There are enough outstanding and individual touches to this film throughout to make it of interest to the technician in pictures, as well as to the public. The motivation of the plot is not wholly unguessable, but it is often extremely original. Marshall Neilan and Joseph Moncure March are credited with the story, and the adaptation and continuity are ascribed to Howard Estabrook and Harry Behn. It was apparently a large collaboration, doubtless partly because the picture was three years in the making. Hughes is nominated the director. James Whale staged the dialogue written by March.

THREE STARS DOMINATE

The cast lists fully forty persons, but of this total number Ben Lyon, James Hall, and the newcomer, Jean Harlow, figure most largely in the plot. The individual success of the first two principals can scarcely be measured, since they evidently put their whole heart, as well as three years' work, into the picture. Lyon has the more exacting role, and consequently will garner the most laurels, because of his fine performance. His death scene alone would entitle him to that. Hall is almost equally splendid in his part. Blonde Miss Harlow will by the majority be hailed as a find in her hard, brittle portrayal of a girl who plays havoc with the two aviators and various others. A true trollop character well drawn.

Lucien Prival, notably, John Darrow, F. Schumann-Heink and others will have their praises highly sung. Prival is exceptional in the later scenes.

A whole review might be written with reference to the Grauman prologue, and a paean of praise to the aviators, technicians and photographers of "Hell's Angels," among whom Col. Roscoe Turner was introduced from the stage by Frank Fay. The Grauman prologue can perhaps be most effectively described by saying that it is one of the best that he has ever produced, and that it is a complete contrast to the picture itself. Albertina Rasch and Muriel Abbott dancers, comedy by Mitchell and Durant, Fortunello and Cirillino, acrobats, and others render it a rare mingling of entertainment, and a few numbers that need to be excised will probably be so disposed of in a day or so. At all events, it proves that Grauman retains all his flair for this sort of divertisement, and it gives the show a tang besides.

Stirring Music Aids Romance

Dorothy Jordan
Lends a touch of beauty and talent to "Devil May Care," which starts a run at the Fox Palace Theater today. The films stars Ramon Novarro.

PLAYLETS ATTRACT AT THEATER MART

"False Values" Leads List of Varied Offerings on Program

BY KATHERINE T. VON BLON

Variously entertaining in their several discursive metiers were four one-act playlets at Theater Mart.

A revelatory passage in the cryptic heart of a woman of temperamental aspiration, patterned with fine feeling for the inner perspective is "False Values," by Alice Pike Barney. A fastidious creature lost in the mazes of disillusionment, longing for sympathy and bitter by loneliness, almost succumbs to the lure of romance as offered by a sentimental youth of nearly half her own age.

Clever, sophisticated dialogue touched here and there with a wistful unworldliness distinguished the opus. The lady of amorous proclivities as portrayed by Mme. Zandah, became rather a midwest temptress, of strange Delsartian gesturings and posturings. It was uneven in performance and unreal. Robert Martin, as the youthful lover, managed a nice degree of intensity and a proper chagrin at the loss of his inamorata. Stephen Benton made a pleasing impression as the older man.

George Carter, author and actor, was responsible for a delectable hors d'ouevre in "The Upper Set," dealing mainly with teeth. Married life at best is usually no joke, but Mr. Carter managed to extract the last ounce of joy from the marriage idea.

Justina Wayne, effervesced with her accustomed celerity and George Carter was prominently cast, Gayle Evers contributed her share to the vehicle.

"Convict at Large," from the pen of Howard Lorenz, who also essayed the leading part, was passionately conceived, dealing with the shifting lights and shadows of the underworld. Kay Sheffield, Howard Lorens and Ricardo De Angelis combined their several talents.

"Chinatown Charlie," by Elmer Ohmstad, was well imagined and performed by Elmer Ohmstad, Violet Le Plante, Dorin Mayler and Douglas Griffith.

WARNER BROS. THEATRES

SHE Had a thousand loves a thousand affairs.
SHE Was
"BRIDE OF THE REGIMENT"
He Sent Her the White Rose of Purity...
She Sent Him the Red Rose of Love on Their Wedding Night...
Vivienne Segal
Walter Pidgeon
Allen Prior
Louise Fazenda
Ford Sterling
Myrna Loy
Lupino Lane
First National All Technicolor Vitaphone Sensation
Directed by John Francis Dillon
WARNER BROS HOLLYWOOD
WESTERN PREMIERE MIDNIGHT SATURDAY
All Seats Reserved at $1.00

LAST 4 DAYS "SWEETHEARTS and WIVES" BILLIE DOVE • CLIVE BROOK

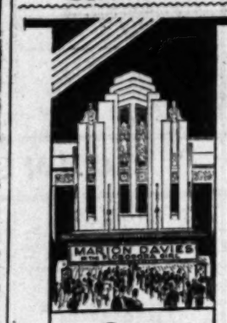

GALA Star Studded PREMIERE WEDNESDAY JUNE 4 8:30
SEATS NOW SELLING AT ALL AGENCIES
Out Drug, 6th & Broadway Temporary Box Office at Theatre...Phone HOllywood 4161

PANTAGES
HOLLYWOOD
DIRECTION FOX WEST COAST THEATRES

A NEW...a costly... a glorious Theatre...a shrine of good entertainment in a setting of luxury...perfection of screen and stage ...and a popular policy for all people...

MARION DAVIES in THE FLORODORA GIRL

NEAR VINE
HOLLYWOOD BLVD.

Starts FRIDAY at 10am
WARNER BROS DOWNTOWN
SEVENTH AT HILL
FAber 2266
CONTINUOUS 10 AM TO 11 PM • TUNE IN ON KFWB

MORE PEP! MORE FIRE! MORE IT!
Than ever before...DYNAMIC-
IMPULSIVE...Sweetheart of the Talkies
ALICE WHITE
"Sweet Mama"
DAVID MANNERS — KENNETH THOMPSON
LEE MORAN
A chorus girl in gangland —loads of excitement
A FIRST NATIONAL ALL TALKING VITAPHONE PRODUCTION
Directed by EDWARD CLINE
LAST 2 DAYS Dorothy MacKaill in "The FLIRTING WIDOW"
10 TO 1 35¢
MIDNITE MAT. EVERY SAT. 11:30

PICO AT NORTON TWICE NIGHTLY
WARNER BROS FORUM
EMPIRE 1191
EDWARD EVERETT HORTON in "WIDE OPEN"
10 TO 1 35¢

UNITED ARTISTS
BROADWAY AT NINTH

Starts FRIDAY at 10AM
His fascinating smile!
His irresistible songs!
AND A NEW KIND of LOVE!
Chevalier brings them all to AMERICA in his latest modern story.

MAURICE CHEVALIER in "The Big Pond"
A Paramount Picture with
CLAUDETTE COLBERT

CHEVALIER!
—crashing America's Big Business . . .
—loving in Venice
—singing only two songs . . . BUT WHAT SONGS
—mixing French love-making and American money-making . . . . .
CHEVALIER as you've wanted to see him in a fast comedy of America.

also
Jack White Talking Comedy
"OH! DARLING"
PARAMOUNT SOUND NEWS
Gaylord Carter at the organ playing
"Bits from Chevalier Hits"
Parking Convenience . . . After 7 p.m., Systems Auto Park Attendants at Door

FOX PALACE
25¢ BEFORE 1 P.M.
BROADWAY AT 9TH
RAMON NOVARRO
in "DEVIL MAY CARE"
FREE PARKING AFTER 6 P.M.
DRIVE TO THEATRE ENTRANCE

RULING UPHELD ON BOND FEES

Court of Appeals Affirms Foreclosure Verdict

Decision Affects Issues Prior to July, 1927

Action Brought in 1926 on Santa Monica Case

The District Court of Appeal has just affirmed a decision of the Superior Court of Los Angeles in the case of J. H. Sammon vs. Charles A. Wing, reciting that in an action to foreclose a street bond issued prior to July, 1927, no attorneys' fees can be collected unless a personal demand has been made upon the owner of the property.

An action was brought to foreclose the lien of a street-improvement bond issued in Santa Monica in 1926, under the Act of 1911. The case was heard before Judge Engs sitting in the county of Los Angeles. After elaborate argument and a consideration of written briefs he decided that since the complaint contained no allegation of a personal demand upon the owner of the lot no allowance could be made for attorneys' fees.

The basis of his decision is that Sec. 76, which provides for the foreclosure of delinquent street bonds is controlled in connection with the matter of attorneys' fees by Sec. 27 providing for the foreclosure of street-improvement liens, because in Sec. 76 it is provided that the bonds shall be foreclosed in the same manner as provided for the foreclosure of the lien of delinquent assesments. Noattorneys' fees can be collected in the foreclosure of a lien of delinquent assessments unless there has been a personal demand.

The bondholder appealed from the decision of Judge Engs and the District Court of Appeals of the Third District announced its decision through presiding Justice Finch affirming the decision of the Superior Court in favor of the property owner. The case was tried on behalf of the bondholder by Attorney George W. Wright, and Attorney Marshall Stimson represented the property owner.

Opera Campaign Also Waged in Other Counties

The Los Angeles Grand Opera Association this year is expanding its activities into all Southern California counties, it was announced yesterday by Merle Armitage, general manager. Committees in nearly every important Southern California city have been formed to assist in making the fall civic opera season in the Shrine Auditorium the greatest season in local operatic history.

These committees, under the sponsorship of leading citizens of the particular cities, are now engaged in a ticket campaign and each city is expected to have a representation at the various performances.

Committees already organized and their leaders are:

Glendale, Mrs. Mattison Boyd Jones; Santa Monica, Mrs. Joseph Brann; Riverside, Mrs. P. T. Evans; San Bernardino, Mrs. H. M. Barton; Redlands, Mrs. Lyman King; Santa Barbara, George McLellan; San Diego, Mrs. Jack Duncanson.

Jewelry Clerk Accuses Couple of Bunko Trick

Within a few minutes after Mrs. Anna Keller was taken into custody by Detective Lieutenants Reed and Edwards of the police bunko squad yesterday on suspicion of grand theft, Harry Keller, 33 years of age, was identified by Miss Genevieve Heaten, employee of the E. B. Nicoll Jewelry Store at 747 South Hill street as the man who switched diamonds on her last March.

Keller was arrested Monday. His wife, the detectives say, acted as a stall for him. Both he and his wife deny the charges. They gave their home address as 826 South Carondolet street.

Citizens Given Signal Rights

The ordinance which permits citizens to operate the pedestrian signal push buttons was adopted yesterday by the City Council.

It was found necessary to do this, as the traffic ordinance at present denies the right to control traffic to anyone other than a policeman or one authorized by the Chief of Police.

WOMAN FLYER WILL SURVEY DERBY COURSE

Mrs. Florence Lowe Barnes, wealthy San Marino aviatrix, who maintains three Travelair biplanes at the Metropolitan airport for her personal use, will hop off soon over the proposed Agua Caliente-Chicago route for the women's air derby to be held in connection with the national air races. Mrs. Barnes participated in the derby last year and was among the leaders when forced out by an accident to her plane. She will be among the first to enter the race this year. Mrs. Barnes recently returnad from a flight to Mexico City made in one of her planes. She is reported to be the first woman to make this difficult aerial journey alone.

CAMPUS WILL ISSUE HISTORICAL EDITION

A special historical edition of the Daily Trojan, campus newspaper at the University of Southern California, will be issued tomorrow in recognition of the year 1930 marking the fiftieth anniversary of the institution. It will contain an augmented news edition, as well as a six-page rotogravure section, according to Ralph Flynn, editor-in-chief. A symposium on what the next fifty years will bring to the university will appear. The paper will be distributed gratis.

CACTUS SHOW POINTERS GIVEN

First Annual Affair Opens Tomorrow

Among Well-Defended Exhibits for Event
Elinor Courtney and Margaret Mortensen with cactus specimens.

THOUSANDS of cactus enthusiasts are expected to attend the first annual Cactus and Succulent Show which will open at the Ambassador Hotel auditorium tomorrow and continue through Sunday. The exhibit is sponsored by the Cactus and Succulent Society of America, of which R. E. Willis and Boyd Sloane are president and secretary, respectively. J. A. Ekdom will be manager of the show.

According to Mr. Willis, many rare specimens of cacti and succulents from various parts of the world will be on display. Some of the plants will be in blossom.

"The public, generally, does not seem to realize the tremendous interest being taken by thousands of persons in growing and experimenting with cacti, nor the great commercial possibilities of the plants," said Mr. Willis. "It is not generally known that 50,000 homes in Los Angeles have cactus gardens and rockeries.

"Growing interest in cacti has been caused largely by dissemination of the knowledge that these plants not only are exceptionally beautiful for landscaping purposes, but that from them can be manufactured candies, syrups, liquors, strong ropes and cords and many medicinal liquids."

POISONING TALE SENT BY PLANE

Confession of Woman on Death of Idahoan in 1913 Forwarded to Officers

Details of the confession of Mrs. Margaret Norman Anderson that she poisoned her husband seventeen years ago were dispatched by air mail last night to Coeur d'Alene, Idaho, in response to a request received by Detective Lieutenant Stevens from authorities of that city. Stevens yesterday received a wire from Prosecuting Attorney Knudsen of Coeur d'Alene stating that "the death of John Schmerr is being investigated. Will telegraph instructions immediately on receipt of confession."

Mrs. Anderson, 51 years of age, appeared voluntarily before police Monday and told them that in March, 1913, she had killed Schmeer, who was her husband at that time. She added that his death is recorded in Coeur d'Alene as a suicide. Goaded by a guilty conscience, she said, she resolved to confess.

DAUGHTER OF SENATOR WILL ENROLL AT S.C.

Arrangements to enter the University of Southern California next fall have just been made for Miss Maxine Adams, daughter of United States Senator and Mrs. W. Lloyd Adams of Rexburg, Idaho, who is to be presented at the Court of St. James tonight. Miss Adams has been attending Miss Yoder's School near Florence, Italy, during the past year, and will return to the United States in July. Miss Yoder formerly was dean of the school of speech, University of Southern California. Senator Adams is editor of the Rexburg Standard.

HUNDREDS OF WOMEN TO JOIN IN PLAY DAY

Five hundred Los Angeles women will forget household cares for a day and take part in a huge "play day" at Griffith Playground, beginning at 10 a.m. today, under the leadership of Mrs. Mildren Van Werden, director of women's activities in the Playground and Recreation Department. Marching, folk dancing, relay races and games will occupy the interest of the women during the morning. Following a picnic lunch and community singing, they will take part in golf, tennis, swimming and other sports during the afternoon.

Board Clears Junk Dealer

Isaac Iggiewitz, junk dealer of Thirty-second street and Central avenue, was exonerated by the Police Commission yesterday, after a hearing a week ago on a citation to show cause why his permit should not be revoked on the ground that an employee had purchased stolen silverware and failed to report it to the police.

Attorneys introduced evidence that Iggiewitz, "a fine Jew of high character, was attending Passover services when the silverware was purchased and knew nothing of it until several days afterward."

The commission dismissed the case with the warning that recurrence of a similar charge will end his permit. The commission left it up to Iggiewitz what to do regarding the employee who purchased silverware, valued at $60, for 75 cents.

OFFICE OF MAGAZINE ROUGHLY RANSACKED

The office of the King's Business, a magazine published in the Bible Institute at 540 South Hope street, was thoroughly ransacked early yesterday morning by burglars, who obtained $651 in checks and $24 in cash. Desks and files were pried open and their contents scattered about. The report of the theft was made to police by Miss M. Landrin, book-keeper.

INCREASE IN CRIME FOUGHT

More Purse Snatching and Robberies Reported as Police Redouble Their Efforts

With five more cases of purse snatching from women swelling the total for the last six days to nearly thirty, and almost a score of robberies of banks, stores, service stations and pedestrians still unsolved, Deputy Chief Cros yesterday took stringent measures to combat the sudden increase in crime.

Deputy Cross issued orders to all division commanders to use all available men and motor equipment in the work of apprehending the various pairs of purse snatchers who have been operating in all parts of the city for the last week.

NUMBER OF VICTIMS

Victims of purse snatchers Monday evening included Mrs. J. A. Johnson, held up in front of her home at 310 South Thomas street and robbed of her purse containing $20; Mrs. P. Humphrey of 1116 North Mariposa avenue, robbed of $4 at Normandie avenue and Santa Monica Boulevard; Mrs. E. W. Anderson of 632 North New Hampshire avenue, robbed of a purse containing a $15 pearl necklace in front of 570 North Alexandria street; Mrs. Henrietta Schelling of 4617 Compton avenue, whose purse, containing $28 in cash and a necklace valued at $25, was taken from her by three negroes at Lima street and Vernon avenue, and Miss Ella W. King of 823 South Union avenue, held up at Spence and Hollenbeck streets and robbed of her purse containing a $30 watch and a small sum of money.

During the same hours proprietors of a drug store and a service station, and two pedestrians were held up and robbed. I. Gray reported he was robbed by a bandit in a pharmacy at 2825 West Pico street of $100 in cash and then locked in a rest room. The bandit before he departed waited on several customers, Gray said.

OTHERS ROBBED

Two bandits who held up Charles M. Lee in the Mutual service station at 3626 South Main street, compelled Lee to lie on the floor while they plundered the cash register of $40.

Robert O'Higgins of 1314 West Seventieth street reported he was sitting on a bench at Florence avenue and Broadway when two auto bandits forced him into their car, drove him to an out-of-the-way spot and robbed him of $30.

As he walked by Eleventh avenue and Montclair streets Isaac Weiser stated he was set upon by two pedestrian bandits who leaped at him from behind bushes, robbed him of $2 and then threatened to kill him if he followed them.

BOARD NAMES NEW INQUIRER

S. F. "Nick" Carter Chosen by Police Commission

Thomas James's Resignation Previously Accepted

Politics Said by Latter to be Forcing Action

Effective next Monday, S. F. "Nick" Carter, acting detective-lieutenant of the Hollywood division, will become chief investigator for the Police Commission, which yesterday unanimously accepted the resignation of Thomas F. James, who has held the office since shortly after the first of the year. James is slated for return to duty as a police officer at the Seventy-seventh street division.

Carter, who joined the police department about the same time as Chief of Police Steckel, was seriously injured several years ago as a motorcycle officer and took up the study of chiropractic. Recovering from his injuries he was restored to the department as a detective.

James, former traffic officer at Seventh street and Broadway, became one of Mayor Porter's investigators under the new administration and later was transferred to chief investigation for the commission with the title of acting captain. He is a close friend of Carlin G. Smith, candidate last year for Mayor, and was one of the chief boosters for Charles W. Burke when the latter sought a job as reorganizer of the police department.

For more than a week rumors in the City Hall had it that James was to be shifted and he admitted that "certain persons were working hard against him."

His resignation, couched in the following terms, was accepted on motion of Commissioner Drake, seconded by Commissioner Wehn:

"Political events of the past year, coupled with conditions arising as the result of the appointment to my present position, make it imperative that I request a transfer in the department from your honorable body.

"In requesting leave from my present duties I desire to thank each member of the Police Commission for the hearty co-operation accorded me in my work, and I assure you I have performed my duties to the best of my judgment at all times to serve the administration, being conversant with its policies."

Selection of Carter for the job was on motion of Wehn, seconded by Maj. Walkup. The work consists of making a full report on the character and circumstances of all applicants seeking favorable action from the Police Commission.

LLOYD SEEKS DOG POISONER

(Continued from First Page)

fits. The stomach of the animal is now in the hands of the city chemist for analysis. A report is expected today. The city chemist also has a specimen from the stomach of Lloyd's dog.

The third dog was a dachshund belonging to Charles Bennett of San Mateo. Bennett, according to Dr. McKenna, reported at the time that the dog was subject to fright fits. Dr. McKenna is positive this dog died from natural causes. A German shepherd dog also died during the show from natural causes, according to Dr. McKenna. Bradshaw stated these dogs died before they reached the bench.

From what was learned yesterday three other dogs were taken ill. These, it was reported, were treated by Dr. Charles H. Reid, 5625 Sunset Boulevard. Dr. Reid would not be quoted yesterday. One of the dogs is a Doberman, the other a Pekingese and the third a Great Dane pup, owned by H. W. Hollingsworth of Beverly Hills.

The Hollingsworth dog became ill during the show, which started last Saturday and closed Sunday, and was immediately given an emetic. At the Willow Run Kennels in North Hollywood, attendants said they believed the dog's illness was caused by poison, but declined to name the poison.

From his long experience in the dog-show business, Bradshaw said he is confident none of the dogs was poisoned during the show.

"Harold Lloyd's dog left the show in good condition and arrived at its kennel in the same shape, McGuire told me," Bradshaw said yesterday. "There is absolutely no evidence to indicate any of the dogs was poisoned at the show. If such was the case, I would be the last person in the world to stand in the way of any sort of investigation. But the facts in the case in no way indicate such is true."

Dr. McKenna was also firm in his opinion that none of the dogs was administered poison during the show.

A. C. Robbins Plans to Marry Chicago Woman

Albert C. Robbins, 63 years of age, member of the automobile firm of Greer-Robbins, Inc., yesterday filed notice of intention to wed Mrs. Anna Grace Fulton, 41, of 547 Addison street, Chicago.

Although the wedding will take place in Chicago, a provision of the Illinois law makes it necessary for nonresidents of that State to comply with the marriage license requirements of the State in which they live.

Robbins lives at 3278 Wilshire Boulevard.

PLANE LINKS AIRPORTS

Daily airplane shuttle service yesterday was inaugurated between two of the Southland's leading airports when a Curtiss-Wright Flying Service monoplane, piloted by a cadet flyer, flew from Los Angeles Airport near Inglewood to Grand Central Air Terminal, Glendale. Only fifteen minutes by air, the twenty-three miles through heavy vehicular traffic below ordinarily requires from one and a half to two hours. The service is daily, except Sunday, and is used as a medium of exchanging memoranda, departmental notes, packages and mail.

LICENSING MECHANICS GOES OVER

Mayor Returns Ordinance to Council Asking That it Hear Complainants

The flood of protests against the ordinance proposing to regulate and license automobile mechanics caused Mayor Porter yesterday afternoon to withhold his signature and to return the measure to the City Council for further consideration.

Mayor Porter said he declined to sign the ordinance at this time because he believes the Council should be given an opportunity to listen to complainants asking for changes.

The ordinance was taken to the Council by the Board of Mechanical Engineers. As explained by Louis Duni, president, and C. E. McGinnis, general manager, the purpose of the ordinance is to put a stop to fly-by-night garages and mechanics who do inferior work and make excessive charges.

The board contemplates conducting examinations and licensing mechanics in four grades, as master, journeyman, apprentice and specialist. A charge will be made to finance the examinations. Complaints against the work of a mechanic, they said, if proved, will result in the revocation of his license. There are about 10,000 mechanics in the city, according to Duni and McGinnis.

Mei Lan-Fang to Get Degree at Pomona College

Mei Lan-Fang, Chinese actor, who delighted audiences here during the past two weeks with his exotic art, is to receive recognition at the hands of Pomona College at Claremont this afternoon at the monthly convocation. He will be presented for a doctor of letters degree by Dr. Kenneth Duncan, professor of economics, who formerly was a dean of Lingnan University at Canton. The degree will be conferred by President Charles K. Edmunds, who himself spent more than twenty years in China in educational and scientific work.

According to President Edmunds, Mei Lan-Fang is more than an actor of renown; he is a student of Chinese dramatic literature and by his researches and adaptations has greatly advanced both Chinese and American appreciation of the ancient art of China.

The convocation will be conducted at 4:30 p.m. The chief address will be made by Rev. Luther Freeman, D.D., of Pomona, who formerly was pastor of the American Church in Shanghai.

Woman Escapes From Attacker After Struggle

While assailants who brutally attacked three women in the last week were still being sought by police, a fourth case was reported yesterday by Mrs. Lorene Rogers of 622 North New Hompshire avenue.

She said that a few minutes after she left her home late Monday evening a young man approached her and, after making an insulting remark, grabbed her about the waist and sought to drag her into a vacant lot. Fighting desperately, she succeeded in breaking his hold when her coat tore in two. She ran to a near-by drug store and notified police.

The suspect, described as about 18 years of age, dressed in white striped shirt and light trousers, bareheaded and carrying a book, vanished before the police arrived.

Oil Debt Suit in Judge's Hands

Following the close of the trial of the suit of E. L. Pauley and E. W. Pauley, oil company executives, against the Italo Petroleum Corporation for an asserted debt of $196,687, Superior Judge Smith yesterday took his decision under submission.

It was asserted the debt was incurred in the sale of stock of the Eureka Petroleum Corporation by the Pauleys wherein the Italo concern got complete control of the corporation. In answer, the Italo Petroleum Corporation said the assets of the Eureka Corporation were misrepresented at the time the stock was sold.

Diamond Rings Alienate Couple

Ralph P. Hartley, automobile mechanic, forcibly took two diamond rings from the fingers of his wife, Mrs. Beatrice L. Hartley, and left her, according to her testimony before Superior Judge Archbald yesterday when granted a divorce.

Hartley had filed an answer to his wife's complaint in which he declared she gave a diamond ring, belonging to him, to a man friend named Morris.

The couple married on June 13, 1929, and separated on October 18, 1929. Mrs. Hartley was formerly a teacher of physical culture.

POLICE SEEK MOTHER IN ADOPTION MOVE

Appeal was made yesterday by police juvenile authorities for Mrs. Queenie Bonnelli to communicate with them so that they may allow the adoption of a 2-year-old boy who they said, was abandoned by Mrs. Bonnelli six months ago. Fifteen persons are willing to adopt the child, Policewoman Proffitt stated, but none can do so until a release is obtained from the mother. The latter will not be prosecuted, Mrs. Proffitt promised, if she appears. The baby was left in the care of Mrs. Bernice Johnson at 1529 East One Hundred and Third street. Six months ago the mother vanished, and Mrs. Johnson put him in charge of the police.

SUBURBAN and NEIGHBORHOOD THEATERS

FOX WEST COAST THEATERS

LOS ANGELES

ADAMS Adams and Crenshaw
Wed.—Dennis King in "The Vagabond King," Talkie
Thurs., Fri.—Kenneth MacKenna in "Man Without Women," Talkie
Sat.—Marguerite Churchill in "The Steps Out," Talkie

BALBOA 8705 South Vermont
Wed., Thurs.—Wm. Haines in "The Girl Said No," Talkie
Fri., Sat.—Nancy Carroll in "Dangerous Paradise," Talkie

BELMONT
Wed.—Fanny Brice in "Be Yourself," Talkie
Thurs., Fri.—Buster Keaton in "Free and Easy," Talkie
Sat.—Lois Lane in "Let's Go Places," Talkie

BOULEVARD Washington and Vermont
Wed.—Kenneth MacKenna in "Temple Tower," Talkie
Thurs., Fri., Sat.—Constance Bennett in "Crazy That Way," Talkie

BROOKLYN 2324 Brooklyn Avenue
Wed., Thurs.—Ronald Colman in "Condemned," Talkie
Fri., Sat.—Helen Chandler in "The Sky Hawk," Talkie

CARLTON 3407 South Western
Wed.—Dennis King in "The Vagabond King," Talkie
Thurs., Fri., Sat.—Ruth Chatterton in "Sarah and Son," Talkie

CRYSTAL 3380 Whittier Boulevard
Wed.—Ronald Colman in "Condemned," Talkie
Thurs., Fri.—Basil Rathbone in "The Bishop Murder Case," Talkie
Sat.—Nancy Carroll in "Dangerous Paradise," Talkie

FIGUEROA Figueroa and Santa Barbara
Wed.—Buddy Rogers in "Young Eagles," Talkie
Thurs., Fri., Sat.—Fanny Brice in "Be Yourself," Talkie

GOLDEN GATE Whittier Blvd. at Atlantic Ave.
Wed.—Gary Cooper in "The Texan," Talkie
Thurs., Fri.—Nancy Carroll in "The Devil's Holiday," Talkie
Sat.—Charles Rogers in "The Young Man of Manhattan," Talkie

HIGHLAND 6000 and Pasadena
Wed., Thurs.—Wm. Powell in "The Benson Murder Case," Talkie
Fri., Sat.—Buster Keaton in "Free and Easy," Talkie

JEWEL 7323 Whittier Boulevard
Wed.—Sod La Rocque in "The Locked Door," Talkie
Thurs., Fri.—Helen Chandler in "The Sky Hawk," Talkie
Sat.—Evelyn Brent in "Slightly Scarlet," Talkie

LA BREA 857 South La Brea
Wed., Thurs.—Jack Holt in "Vengeance," Talkie
Fri., Sat.—Wm. Boyd in "Officer O'Brien," Talkie

MANCHESTER 830 West Manchester
Wed., Thurs.—Buddy Rogers in "Young Eagles," Talkie
Fri., Sat.—Wm. Powell in "The Benson Murder Case," Talkie

MESA 2307 Mesa Drive
Wed.—Dennis King in "The Vagabond King," Talkie
Thurs., Fri.—Kenneth MacKenna in "Men Without Women," Talkie
Sat.—Conrad Nagel in "The Ship From Shanghai," Talkie

RITZ Wilshire at La Brea
Wed.—Wm. Powell in "The Benson Murder Case," Talkie
Thurs., Fri., Sat.—Richard Arlen in "Light of Western Stars," Talkie

RIVOLI 4313 South Western
Wed.—Joan Crawford in "Montana Moon," Talkie
Thurs., Fri., Sat.—Conrad Nagel in "The Ship From Shanghai," Talkie

SAN CARLOS At Griffin and Mc. Main
Wed., Thurs.—Harry Richman in "Puttin' on the Ritz," Talkie
Fri., Sat.—"The Fighting Legion," Talkie

STARLAND 2004 North Broadway
Wed., Thurs.—Bebe Daniels in "Rio Rita," Talkie
Fri., Sat.—Conrad Nagel in "The Ship From Shanghai," Talkie

SUNBEAM 6525 Compton Avenue
Wed., Thurs.—Gary Cooper in "The Texan," Talkie
Fri., Sat.—Warner Oland in "The Return of Dr. Fu Manchu," Talkie

UPTOWN 10th and Western
Wed., Wm. Powell in "The Benson Murder Case," Talkie
Fri., Sat.—Ramon Novarro in "Devil May Care," Talkie

WESTLAKE 600 South Alvarado Street
Wed.—Buster Keaton in "Free and Easy," Talkie
Thurs., Fri., Sat.—Richard Arlen in "Light of Western Stars," Talkie

WILSHIRE 333 South Western
Wed., Thurs.—Buddy Rogers in "Young Eagles," Talkie
Fri.—Marguerite Churchill in "She Steps Out," Talkie
Sat.—Buster Keaton in "Free and Easy," Talkie

ANAHEIM

FOX
Wed.—Lawrence Tibbett in "The Rogue Song," Talkie
Thurs., Fri.—Bebe Daniels in "Love Comes Along," Talkie; "The Young Man of Manhattan," Talkie
Sat.—Richard Dix in "Lovin' the Ladies," Talkie

BELL

ALCAZAR
Wed., Thurs.—El Brendel in "Her Golden Calf," Talkie. Thurs. Nov.—"Through Different Eyes," Talkie
Fri., Sat.—Charles Rogers in "The Young Man of Manhattan," Talkie

BEVERLY HILLS

BEVERLY 20410 Beverly Drive
Wed.—Morgan and Brendel in "Caught Short," Talkie
Thurs., Fri., Sat.—George Bancroft in "Ladies Love Brutes," Talkie

FULLERTON

MISSION
Wed.—Richard Arlen in "Light of Western Stars," Talkie
Thurs., Fri.—"They Learned About Women," Talkie; Lupe Velez in "Hell Harbor," Talkie
Sat.—Morgan and Brendel in "Caught Short," Talkie

GLENDALE

ALEXANDER
Wed., Thurs.—Ruth Chatterton in "A Lady of Scandal," Talkie
Fri., Sat.—Nancy Carroll in "The Devil's Holiday," Talkie

GLENDALE
Wed., Thurs.—Gary Cooper in "The Texan," Talkie
Fri., Sat.—Dolores Del Rio in "The Bad One," Talkie

HAWTHORNE

PLAZA
Wed.—Bebe Daniels in "Love Comes Along," Talkie
Thurs., Fri.—Morgan and Brendel in "Caught Short," Talkie
Sat.—Evelyn Brent in "Framed," Talkie

HOLLYWOOD

APOLLO 6506 Hollywood Blvd.
Wed., Thurs.—Nancy Carroll in "Dangerous Paradise," Talkie
Fri., Sat.—Wm. Haines in "The Girl Said No," Talkie

CARMEL Crescent Junction, Hollywood
Wed., Thurs.—Fanny Brice in "Be Yourself," Talkie
Fri., Sat.—Richard Arlen in "Light of Western Stars," Talkie

GRANADA 7425 Sunset Boulevard
Wed.—Charles Farrell in "The City Girl," Talkie
Thurs., Fri.—Wm. Haines in "The Girl Said No," Talkie
Sat.—Harry Richman in "Puttin' on the Ritz," Talkie

HOLLYWOOD 6407 Hollywood Blvd.
Wed.—Eddie Dowling in "Sitting on Air," Talkie
Thurs., Fri., Sat.—Buster Keaton in "Free and Easy," Talkie

IRIS 6506 Hollywood Blvd.
Wed., Thurs., Fri., Sat.—Lupe Velez in "Hell Harbor," Talkie

PARAMOUNT 6320 Santa Monica Blvd.
Wed., Thurs.—Greta Garbo in "Anna Christie," Talkie
Fri., Sat.—Nancy Carroll in "Dangerous Paradise," Talkie

VISTA 6472 Sunset Boulevard
Wed., Thurs.—Ronald Colman in "Condemned," Talkie
Fri., Sat.—Betty Compson in "The Case of Sergeant Grischa," Talkie

NORTH HOLLYWOOD

EL PORTAL 5240 Lankershim Boulevard
Wed., Thurs.—Harry Richman in "Puttin' on the Ritz," Talkie
Fri., Sat.—"Paramount on Parade," Talkie

HUNTINGTON PARK

CALIFORNIA
Wed.—Ruth Chatterton in "A Lady of Scandal," Talkie
Thurs., Fri., Sat.—Nancy Carroll in "The Devil's Holiday," Talkie

LYRIC
Wed., Thurs.—Paul Whiteman in "King of Jazz," Talkie
Fri., Sat.—Richard Dix in "Lovin' the Ladies," Talkie

INGLEWOOD

GRANADA
Wed., Thurs.—Dolores Del Rio in "The Bad One," Talkie
Fri., Sat.—"Loose Ankles," Talkie

INGLEWOOD
Wed., Thurs.—Ruth Chatterton in "A Lady of Scandal," Talkie
Fri., Sat.—"The Seller's Holiday," Talkie

LONG BEACH

EGYPTIAN
Wed.—Dennis King in "The Vagabond King," Talkie
Thurs., Fri.—Wm. Boyd in "Officer O'Brien," Talkie
Sat.—Warner Baxter in "Such Men Are Dangerous," Talkie

IMPERIAL
Wed., Thurs., Fri.—Ruth Chatterton in "A Lady of Scandal," Talkie
Sat.—Dolores Del Rio in "The Bad One," Talkie

WEST COAST
Wed., Thurs.—Morgan and Brendel in "Caught Short," Talkie
Fri., Sat.—Richard Dix in "Lovin' the Ladies," Talkie

OCEAN PARK

DOME
Wed., Thurs.—"Wings of Steel," Talkie
Fri., Sat.—Buddy Rogers in "Young Eagles," Talkie

ROSEMARY
Wed., Thurs.—Richard Dix in "Lovin' the Ladies," Talkie
Fri., Sat.—Ben Good in "The Jazz Cadets," Talkie

ONTARIO

GRANADA
Wed., Thurs.—Al Herold in "The Cohens and the Kellys," Talkie
Fri., Sat.—Richard Dix in "Lovin' the Ladies," Talkie

CALIFORNIA
Wed., Thurs., Fri., Sat.—Al Jolson in "Mammy," Talkie

PASADENA

FLORENCE
Wed., Thurs., Fri.—Dorothy Phillips in "Young Mother," Talkie; Sat.—Richard Dix in "Lovin' the Ladies," Talkie

POMONA

CALIFORNIA
Wed., Thurs.—Dolores Del Rio in "The Bad One," Talkie
Fri., Sat.—Fred Waring in "Syncopation," Talkie

REDLANDS

REDLANDS
Wed., Thurs.—Fred Waring in "Syncopation," Talkie
Fri., Sat.—Richard Dix in "Lovin' the Ladies," Talkie

RIVERSIDE

RIVERSIDE
Wed., Thurs.—Conrad Nagel in "Devil's Lake," Talkie
Fri., Sat.—Richard Dix in "Lovin' the Ladies," Talkie

REDONDO

FOX
Wed., Thurs.—Ricky Cobb in "The Big Trail," Talkie
Fri., Sat.—Richard Dix in "Lovin' the Ladies," Talkie

SAN BERNARDINO

WEST COAST
Wed.—Kenneth Harlan in "The Shadow Ship," Talkie
Thurs., Fri.—"The Shadow Ship," Talkie
Sat.—Richard Dix in "Lovin' the Ladies," Talkie

SAN PEDRO

CABRILLO
Wed.—Ricky Cobb in "The Big Trail," Talkie
Thurs., Fri.—Ben Lyon in "Hell's Angels," Talkie
Sat.—Buster Keaton in "Free and Easy," Talkie

STRAND
Wed.—Ricky Cobb in "The Big Trail," Talkie
Thurs., Fri.—"The Shadow Ship," Talkie
Sat.—Buster Keaton in "Free and Easy," Talkie

SANTA ANA

BROADWAY
Wed., Thurs.—Richard Dix in "Lovin' the Ladies," Talkie
Fri., Sat.—Warner Baxter in "Such Men Are Dangerous," Talkie

FOX WEST COAST
Wed.—Al Herold in "The Cohens and the Kellys," Talkie
Thurs., Fri.—Bebe Daniels in "Love Comes Along," Talkie
Sat.—Richard Dix in "Lovin' the Ladies," Talkie

LYRIC
Wed., Thurs.—Richard Dix in "Lovin' the Ladies," Talkie
Fri., Sat.—Warner Baxter in "Such Men Are Dangerous," Talkie

SANTA MONICA

CRITERION
Wed.—Richard Arlen in "Light of Western Stars," Talkie
Thurs., Fri.—Fred Waring in "Syncopation," Talkie
Sat.—Harry Richman in "Puttin' on the Ritz," Talkie

VENICE

CALIFORNIA
Wed., Thurs.—Harry Richman in "Puttin' on the Ritz," Talkie
Fri., Sat.—Richard Dix in "Lovin' the Ladies," Talkie

WHITTIER

SCENIC
Wed., Thurs.—Richard Arlen in "Light of Western Stars," Talkie
Fri., Sat.—Richard Dix in "Lovin' the Ladies," Talkie

STRAND
Wed.—Richard Dix in "Lovin' the Ladies," Talkie

WILMINGTON

GRANADA
Wed., Thurs.—Richard Arlen in "Light of Western Stars," Talkie
Fri., Sat.—Buddy Rogers in "Young Eagles," Talkie

COMMUNITY THEATERS

LOS ANGELES

ALVARADO 710 South Alvarado Matinee Daily 2 p.m.
Today—Billie Dove in "The Other Tomorrow"
Thurs., Fri.—"Hit the Deck" and "Good Medicine"

AMBASSADOR All Talking 7:10 and 9:30 P.M.
Today—Warner Baxter in "Such Men Are Dangerous"
Thurs., Fri.—Janet Gaynor in "Sunny Side Up"

ARROYO Duplex Ave. at Cypress
Today and Thurs.—Greta Grabe in "Anna Christie"
Fri., Sat.—"The City Girl" and "Seven Keys to Baldpate"

ART 331 South Main Street
Today, Thurs., Fri., Sat.—"Hell's Heroes"

KNOLL Western at 60th Street
Today and Thurs.—"She Couldn't Say No" and "Grass Skirts"
Fri., Sat.—"The Sky Hawk" and "Personality"

McKINNEY'S PLAYHOUSE 1234½ West 7th Street
Now Playing—"The Lone Star Ranger"
Fri., Sat.—"The Grand Parade"

McKINNEY'S REGENT 4012 South Vermont Ave.
Now Playing—Robert Armstrong in "The Racketeer"

MOON 323 South Main Street
Today—"Is Everybody Happy?"
Thurs., Fri., Sat.—"Bavette"

OPTIC 322 South Main Street
Today and Thurs.—"Women in Women"
Fri., Sat., Sun., Mon.—"Untamed" and "Behind the German Lines"

REGENT 148 South Main Street
Today and Thurs.—"Through Different Eyes"
Fri., Sat., Sun., Mon.—"The Night Ride"

RIVIERA 3002 West Adams
Today—Jack Oakie in "Hit the Deck"
Thurs., Fri.—Edward Everett Horton in "The Aviator"

TIVOLI
Today and Thurs.—"The Sky Hawk"
Fri., Sat.—"The Lone Star Ranger"

WESTERN Western Ave. at 39th St.
Today—"The Vagabond Lover" and "Prince Gabby"
Thurs., Fri.—"The Sky Hawk" and "Mammal Zoo"

ANAHEIM

FAIRYLAND
Today—The Queen Sisters in "Hula Land"
Thurs.—"Rinkitink"
Fri., Sat.—Ind. Star in "Vitaphone Varieties"

HOLLYWOOD

HUNLEY'S 1765 Vine Street
Today—Mildred Harris in "Wild Oats Lane"
Thurs., Fri.—"The Love Doctor" and "The Girl in the Show"

LARCHMONT 3 Doors North of Melrose
Today and Thurs.—Gloria Grey in "The Gay Nineties"
Fri., Sat.—"The Sky Hawk" and "The Cop"

MAR-CAL 5451 Melrose Ave.
Today—Lawrence Gray in "Stolen Kisses" and "The Road Show"
Thurs., Fri., Sat.—"The Lone Star Ranger"

MARQUIS 1121 Vine Street
Today, Thurs., Fri., Sat.—"Lone Justice"

...ANS CLOSE ...ALM CANYON

...Men Build Fence Across Road

...Make Toll Road at Resort

...ty Belongs to Old ...gua Caliente Tribe

...SPRINGS, May 27.—A ...ruction entered the San ...Mountain road situation ...has been stirring the whole ...Valley for the past year, ...Agua Caliente Indians, on ...ownership the famous Palm ...n a few days ago started ...a fence across the road ...the canyon, thus block- ...traffic to the famous spot. ...started several ...ians when residents of Palm ...began impounding the ...and cattle of the Indians ...had been roaming through ...at will. The Indians ...own Palm Canyon but al- ...homes in its vicinity and ...Hot Springs. They main- ...that if they must keep their ...they would be compelled ...fence and one of those ...would be across the road ...the famous winter re- ...to ruin. R. L. McKen- ...superintendent, held ...with the Indians here ...told the County Super- ...meeting in Riverside ...the Indians are ac- ...building the fence, using ...from their Palm ...house for this purpose. ...that the Indians hope ...have a toll gate on ...Palm Canyon and charge ...visitors. They have con- ...United States Attorney ...assured them, they ...that they have every ...the road and make it ...possible because it is on ...property. As there are ...thousand visitors to ...over the week-ends ...winter months, the In- ...the views of a considerable ...them getting only about fifty ...to participate ...says the Indians have ...the road tempo- ...they can get a full ...their rights. Riverside ...been attempting to get ...for a road through ...from the Indian Bureau ...but has not received ...to requests. ...reasons why the In- ...determined to regulate ...their canyon, says McKen- ...those white visitors have ...trash, including news- ...empty lunch boxes, along ...that the place re- ...dump rather than a ...landmark.

...on Bike ...ain as Soon ...a Leg Mends

...NANDO, May 27.—Elmer ..., 19 years of age, champion ...of San Fernando, is ...after a prolonged illness ...taking long spins on his ...before yesterday he did ...miles.

...to just quit his home at ...avenue after having ...up with a broken leg. ...he rode to Michigan ...and back on his ...several thousand ...came back here in the ...condition. Soon ...walked down into Los ...mixed up in the traffic, ...ran into him and frac- ...leg.

...been riding a cycle for ...as soon that if middle-aged ...take to bicycle riding, ...or ten miles daily, ...nerves and physical ...would disappear.

...Exhibit ...en to Public

...TERDAM, May 27.—Invi- ...have been extended by the ...trustees of the local public ...and the committee on art ...for a reception and pri- ...of the first annual pur- ...exhibit of painting, to ...the art gallery of the li- ...the evening of June 3. ...of the event, in addition ...students are Mrs. Estelle ..., Mrs. Fletcher Ford, ...Lounsbery, Mrs. Sydney A. ..., Amelita Galli-Curci, ..., Mr. and Mrs. E. W. ..., and Mrs. Frank A. Van- ..., Anderson, H. E. Bene- ..., R. D. Levinson and ..., Mrs. I. M. Spaul- ..., Allen L. Hart, Mrs. Irv- ..., Mrs. Agnes McMillan, ..., Hammond Sadler, C. ..., Mrs. Ella Cook, Miss ..., Forrester, Mrs. W. W. ..., and Rodey Door form the ...on art exhibitions and ...

...TOMORROW FOR ...WHO KILLED SELF

...RIVER, May 27.—Funeral ...to be conducted Thursday ...at the Van Nuys funeral ...for Gustav A. Kneuppel, 52 ..., who killed himself in ...home back of his home, ...Rosemary Boulevard. ...will be in Oakwood ..., Anna Kneuppel, the ...who helps her husband had ...a nervous disorder for ...time. When she sudden- ...about the house she ...chickens in the house and ...jumped from one of the ...and used a piece of ...instead of a rope. De- ...Burt Massey was ...ordered the body sent to ...morgue.

BABY PLANE HIS VEHICLE

Flyer to Try for New World's Record

Small But Mighty

Clarence C. Prest, San Bernardino pilot, with ship made at Arlington.

SAN BERNARDINO, May 27.—Flying a plane weighing but 430 pounds and equipped with a forty-horsepower motor, Clarence O. Prest will attempt to set a new world's speed flight mark tomorrow for ships of the "baby type."

Prest, one of the pioneer pilots of the West, will fly along a 100-kilometer course over Base Line, from a point near Highlands to the San Bernardino-Los Angeles county line. The flight will be timed by Joe Nikrent, representing the National Aeronautical Association and the Federation Aeronautical International.

Prest's ship, the Baby Pursuit, which he built himself at his factory at Arlington, is unique, both in design and performance. It has a top speed of nearly 100 miles an hour, carries but eight gallons of gasoline, and is capable of all the acrobatics performed with the Army's pursuit-type ships. A monoplane, it has a wing spread of twenty-four feet and is but eighteen feet in length.

The existing record for ships of its type is held by C. Fauvel, a French pilot, who flew a Mauboussin-Peyret 86.8 miles an hour at Le Bourget flying field near Paris, on September 4, 1929. Prest is confident that his plane will establish a mark of ninety-five miles an hour or better over the 100-kilometer course (62.136 miles,) which was surveyed by County Surveyor Howard L. Way. The course follows Base Line, the United States Geological Survey line in Southern California. The flight will be made between 8 and 9 o'clock in the morning.

Only Three Voters in Election

VENTURA, May 27.—California's smallest annexation election took place in Ventura today.

Only three persons were eligible to vote, and the territory in question was a pie-shaped piece of land just 300 feet long and 100 feet across the front.

It is known as the Willard Tract and is the east side of Ventura avenue, immediately north of the city limits.

As the result of State election laws, the three voters each had to serve as an election officer, and were obliged to keep the polls open from 6 a.m. to 7 p.m. today.

Edward J. Willard was inspector, Mrs. Nora Willard, judge, and Mrs. Cora Willard, clerk. All three had voted for annexation by 9 o'clock this morning, according to City Clerk Ruth Mellandt, who visited the polling place at 826 North Ventura avenue to see that the officers had taken their oaths and that the election was running smoothly.

FOUR WOMEN INJURED IN AUTOMOBILE CRASH

TORRANCE, May 27.—Two women were seriously injured and two other occupants escaped with minor bruises when an automobile in which they were riding turned over after plunging into a power pole at Hawthorne and Emerald streets here yesterday.

The impact almost cut the pole in two. The most seriously injured are Mrs. Fay Clark of Sawtelle, driver of the car, whose arms were broken and left leg fractured, and Mrs. F. Oberton of Barstow, who sustained a fractured jaw and lacerations. Both are at the Torrance Memorial Hospital. The two others in the car did not require medical attention.

Students Pick Leaders for School Sports

REDLANDS, May 27.—Eight initiates were taken into the Redlands High School "R" Club today. Elections were also held for basketball, track and baseball captains. Art Fisher, star hurler, was elected to lead the Terrier track forces next year. The basketball captain will be Carl Bauer and Charles Bruchart was picked baseball head.

"R" Club officers selected for the coming year were: Louis (Bus) Hahn, president; Halley Jonnson, vice-president, and Wesley Griffith, secretary-treasurer.

To be eligible for membership in the "R" Club one must have earned a letter in a major sport. The current crop from the track and baseball first-year letter winners includes Art Fisher, Chuck Bruchart, Paul Osborne, Nick Pune, Herb Wiles, Ed Brooks and Wran.

"Scum week" will be in effect at the high school next week, during which time those initiated will be forced to obey al ldictates of the older members.

Hyde Heads Secretaries' Association

TORRANCE, May 27.—Carl Hyde, secretary of the local Chamber of Commerce, was chosen president of the Southern California Secretaries' Association at the annual meeting in Avalon, Catalina Island, over the week-end.

Other officers elected are Burl Martin, Whittier, first vice-president; Carl Bush, Hollywood, second vice-president; Charles P. Bayer, Los Angeles, secretary-treasurer.

Members of the arvisory council of the association include J. H. Chambers of Santa Maria; John Wallace, Ventura; Harrison Elliott, Bakersfield; Rey Beaton, San Pedro; George Raymer, Santa Ana; Earl Porter, Riverside; Pansy Cleggett, Escondido; Leo Watts, Calexico; A. E. Isham, Redlands.

The June meeting of the association will be held in Chula Vista.

Venice Woman Ends Her Life

VENICE, May 27.—Mrs. David E. Goodwin, 60 years of age, committed suicide at her home, 632-A Sunset avenue, Venice, by taking a poisonous disinfectant last night, according to a police report here. She was rushed to the General Hospital in Los Angeles when her niece, Mrs. E. H. Kelsey, learned of her act on hearing Mrs. Goodwin cry: "I have taken poison!" She died in the ambulance on the way to the hospital.

Police Officer Gets Promotion

REDONDO BEACH, May 27.—Jack Smith has been appointed night desk sergeant here, to take the place of Sergt. Beebe, who resigned after fourteen years of service with the department.

Smith, who takes the rank of sergeant, is a former member of the force, having resigned some months ago.

FIVE HURT IN CRASHES

Imperial Valley Highway Scene of Series of Automobile Accidents

INDIO, May 27.—The Imperial Valley highway through Coachella Valley, although known as one of the most dangerous stretches of road in Southern California, has been remarkably free from accidents for several months past until yesterday when five persons were injured in three crashes.

Edward Suderman and Stanford Downey of Pasadena were en route to the Imperial Valley late yesterday afternoon when Suderman, who was driving, went to sleep at the wheel near Coachella. The car ran off the road and tipped over, pinning both men beneath it.

They were rendered unconscious and while in this condition, another party of travelers robbed their car of everything in it. Suderman regained consciousness just as the men were loading the stolen goods into their car and called for aid but the men finished loading and drove down the highway. Other motorists finally extricated the two men and they were brought to the Coachella Valley Hospital, where it was found Stanford was suffering from a broken leg and possible internal injuries. Suderman received cuts and bruises.

Henry Yoon, a Chinese vegetable dealer of Los Angeles, is in the local hospital, also suffering from a broken leg and internal injuries following a crash on the highway near Edom. He was riding yesterday on a truck driven by R. A. Moore of Imperial Valley, when, in attempting to pass another truck parked on the highway, he ran into it, smashing his truck and throwing Yoon for some distance into the road. Moore was not seriously injured.

Mrs. Max Goldberg of Compton was driving west from Imperial Valley last night when a large truck going in the opposite direction forced her car from the highway into the soft desert sand where it turned over. Mrs. Goldberg was brought to the local hospital by passing motorists, where she is said to be in a serious condition from shock, cuts and bruises.

DR. M'CRACKEN ELECTED

Fresno Man Chosen as Head of Osteopaths at State Convention in Session at San Diego

SAN DIEGO, May 27.—Dr. Frank E. McCracken of Fresno is slated for the presidency of the California Osteopathic Association, now in convention at Hotel del Coronado, it was indicated today by report of the nominating committee. Selections of the committee will be submitted to the convention at the formal election of officers tomorrow afternoon. At present Dr. McCracken is vice-president of the organization. The nominating committee picked Dr. Errol V. King of Riverside, now program chairman, for the vice-presidency, and renominated Dr. C. B. Rowlinson of Los Angeles, incumbent, for secretary-treasurer.

Considerable sentiment favoring Del Monte for next year's convention site was evident today. The 1931 location will be chosen tomorrow afternoon.

California osteopaths favor a eugenic-marriage law for this State, Dr. Edward B. Jones, osteopathic staff member of the Los Angeles County General Hospital, said today. "Some twelve or fourteen States now have social hygiene law relative to marriage," he asserted. "For instance, Oregon requires a medical examination for the male party to a marriage contract."

The present three-day "gin marriage law" in California is an approach to eugenic marriage legislation, Dr. Jones believes.

Dr. Charles H. Spencer of Los Angeles, well known for his work in treating athletes suffering from sprains and similar injuries, asserted his belief that osteopathic manipulation is better for this type of hurt than the old-time splints and mustard plasters, Dr. Spencer said in an address this morning.

In the last thirty years Dr. Spencer has treated with success many major-league baseball players, football players and acrobatic dancers, he stated.

Boat rides and an automobile trip to Point Loma, where a glider exhibition was staged, were enjoyed this afternoon. Fraternity and sorority banquets were held at 7 p.m.

ECONOMY PROGRAM AT CHAFFEY

Recent Bond Defeat Causes School Board to Make New Plans

ONTARIO, May 27.—A program of educational curtailment to give Chaffey Union High School District sufficient funds with which to go ahead with plans to erect a junior college building was launched here today, following a meeting of the board of trustees.

The board voted to discontinue the junior high school system and let it revert back to the old method. Other departments in Chaffey's system will be cut, it was declared following the meeting. This cut may be felt in the day and night courses, now heavily patronized by adults and school students of various ages.

An architect was authorized to draw plans and specifications for the junior college building, which is to be erected at the corner of Fifth street and Euclid avenue. The first unit of the junior college building will be put up this summer, and the other unit next year, according to present plans.

The present program of junior college building was adopted by the trustees when the $450,000 bond issue was defeated a second time this month. The bond issue would have provided an expansion of Chaffey's system throughout the district, including Fontana and Upland. A 50-cent tax is to be levied for the purpose of building the junior college structure.

Yacht Owner in Plucky Battle With Angry Sea

SANTA BARBARA, May 27.—Following nearly a twelve hour battle with tremendous seas around Point Concepcion, Charles D. Boynton of the San Diego Yacht Club in the 45-foot power cruiser, Chalice, finally rounded the great continental headland on a second try, after midnight this morning, according to officials of the local yacht club.

Boynton with his wife and two other friends left the harbor early yesterday morning on their way up the coast in their power boat. They were caught in the heavy seas beating around Point Concepcion in the late morning and early afternoon, and the boat was nearly swamped.

Huge waves washed the deck of the boat and broke over the smoke stack of the seaworthy craft on occasions. The boat nearly foundered, but was finally brought back in the harbor under its own power after a twelve hour battle with the waves.

The party left again in the early hours of today, considered more favorable time for rounding the two continental headlands, points Concepcion and Arguello.

Field Workers Demand Pay

COACHELLA, May 27.—James Reeves of Bakersfield, an onion harvest contractor, is being sought today on a charge of fraud following a riot last night on the Dave Thomas ranch near here, in which about twenty-five Mexican onion packers took part.

According to the Mexicans, Reeves had been complaining for several days about their grading of the onions. They said that when they went to get their pay last night they found Reeves had gone, but had left checks with his wife for only a small part of what was due them. They could not find Reeves so started to tear up things about the place and raised such a rumpus that a call was sent in to Deputy Sheriff Ben De Crevecoeur, here, who quieted the men after considerable difficulty and made out a complaint against Reeves, who is said to have left the country.

SYNDICALISM JURY STILL INCOMPLETE

EL CENTRO, May 27.—After two days of controversy between attorneys, the jury which is to hear the case against T. Horrichi and nine fellow-defendants, accused in grand jury indictments of criminal syndicalism, was still incomplete late this afternoon.

The complaints against the men allege that they conspired to disrupt the harvesting of the Imperial Valley melon crop by force and destruction, and sought to break down the organized agencies of government. The case is being heard by Judge Vaughn Thompson of the Superior Court.

Following the opening of the trial yesterday, Dist.-Atty. Elmer Heald secured the dismissal of the complaints against two of the defendants, F. Funes and R. Brissenden, with the explanation that they were to be used by the State as witnesses.

Those on trial are Danny Roxas, Lawrence Emery, Edward Herrera, Oscar Ericson, Emilio Alonso, Braulio Orozco, H. Hall, Kaye Mathews, Frank Spector and Horrichi. All except Spector have been in the County Jail, unable to raise the $15,000 bond fixed by the court.

Redlands to Pay Tribute to Hero Dead

REDLANDS, May 27. — Redlands business houses will be closed all day Friday and the entire city will observe a holiday Memorial Day. It will be a quiet celebration here, featured by decoration of the graves of the hero dead in Hillside Cemetery and by a parade and memoral service.

The parade is in charge of the American Legion and will form at the Casa Loma Hotel at 8:15 with the Legion drum corps and fraternal organizations taking part. The parade will move at 8:30 and at 9 o'clock the services will be held in the bowl, with the Spanish War Veterans in charge.

The first principal feature of the program will be a flag-raising ceremony in charge of the Spanish War Veterans. American Legion buglers will participate and the Redlands High School Band will play "Star Spangled Banner." Lincoln's Gettysburg address will be recited by Billy Van Leuven, high school youth.

The University of Redlands male quartet, known as the Vagabond Four, will sing "America the Beautiful."

Presentation of the Redlands Community Hospital memorial fund project will be made by A. E. Isham, secretary of the Chamber of Commerce. He will refer to the attempt that is being made this Memorial Day to obtain enough funds to endow a charity bed at the Community Hospital, which would be available to the poor in the name of the American Legion.

Commander Munson of the department of California, United Spanish War eVterans, will deliver the principal address. Music and the benediction will end the program.

Resignation of Police Chief Causes Rumors

EL CENTRO, May 27.—Sterling Oswalt, Chief of Police here for the past four years, has been suspended from duty pending action of the City Board of Trustees on his resignation, which been in the hands of board members for several days, according to information confirmed today.

Police Commissioner Fred Gianola refused to comment on the matter, except to verify the report that Oswalt has been relieved from duty temporarily and that final disposition of the case probably would be made by the trustees at their next meeting on June 4.

Oswalt has been sick for the past two months and it is understood that illness was given as the reason for the resignation. Members of the board were noncommittal regarding rumors that the conduct of the office is also an issue in the matter. No charges have been filed against the Chief, it was stated.

Conduct of the police department was criticised during the city election in April, but men who were believed to be friendly to Oswalt's administration were elected. Capt. Frank McCaslin is acting as head of the department during Oswalt's suspension.

PASADENA DOG SHOW TO BREAK RECORDS

PASADENA, May 27.—The Pasadena dog show, which will be held in a large tent at Colorado and Hudson streets for two days, starting Friday, June 6, is expected to be one of the largest of its kind ever held in Southern California, according to Dr. Frank Porter Miller, president of the Pasadena Kennel Club, sponsoring the canine exhibit. It is expected that the number of entries will be more than 1000, surpassing any number entered during any of the eighteen previous dog shows in Pasadena.

The entries to the show will close tonight, according to Frank Foster Davis, secretary.

NOTED CHINESE HIGH FLYERS

Orientals Try American Air Transport

On Visit to San Diego

Left to right—Dr. E. P. Chang, who declined to accept Presidency of China; Profr. Chi of Tien-tain University, one of the foremost educators of China; Mei Lan-Fang, China's greatest actor. A. C. Burns, T.A.T.-Maddux Air Lines pilot.

SAN DIEGO, May 27.—Three outstanding representatives of modern China, a statesman an educator and an artist, made a short visit T.A.T.-Maddux Air Lines plane this here today. They arrived on the morning from Los Angeles and returned via the same route this evening. Their local visit was semi-official in nature.

Dr. E. P. Chang is a world-famous statesman and is renowned for his refusal to accept the Presidency of China, when it was offered to him. Prof. Chi of the University of Tient-tsin, the educator is probably the most famous teacher and student of China today. Mei Lan-Fang is acknowledged as the foremost Chinese actor—and strangely enough is best-known professionally for his impersonations of women.

All three gentlemen understand the English language, although only Dr. Chang attempts to say much in the speech of this country. Dr. Chang, however, is exceptionally fluent and his English is delightfully precise and correct.

"Primarily ours is a good-will tour," said Dr. Chang, "although we are accompanying Mei Lan-Fang on his professional tour. He is appearing in only four cities, and then only upon invitation, with a result that we have been entertained royally everywhere by both civic officials and commercial bodies. We are grateful indeed."

Questioned about the reception given the artistry of Mei Lan-Fang, Dr. Chang stated, "the audiences everywhere have been wonderfully kind. They have reacted to his artistry, and even though not understanding his language, they surely seemed to appreciate his pantomime. Mei Lan-Fang has only pleasant memories of his professional appearances in the States."

In San Diego, as in other cities, these eminent Chinese students were entertained semiofficially. They were escorted throughout the city, and all three of them showed an amazing knowledge of early California history and local historical landmarks.

Their itinerary compelled their return to Los Angeles, and they flew back on the afternoon T.A.T.-Maddux plane.

Mrs. F. L. Allen is New Regent

UPLAND, May 27.—Mrs. F. L. Allen is the new regent of San Antonio chapter, Daughters of the American Revolution, succeeding Mrs. R. F. Lemon.

Mrs. Allen was elected to the office of regent at the annual election held at Red Hill Country Club.

Other officers elected are: Mrs. E. W. Henry, vice-regent; Mrs. C. W. Walker, secretary; Mrs. E. W. Miller, treasurer; Miss Elsie Hamilton, registrar; Mrs. Glenn D. Smith, historian; Miss Luella Love, chaplain; Mrs. R. F. Lemon, Mrs. S. I. Deberard and Mrs. L. D. Temple, directors.

Mrs. Deberard presented Mrs. Lemon with the ex-regent's pin. The society will enjoy its annual picnic June 7 in San Antonio Canyon.

BAGS WHITE WILDCAT

SAUGUS, May 27.—There is on exhibition at the McCain ranch in Bouquet Canyon, seven miles above here, a white wildcat. One of the ranchmen found three baby wildcats. Two of them were of normal color but the third was entirely white with the exception of black ears and tail. The young animal is the first of the sort ever seen in this section.

CITY PREPARED FOR EMERGENCY

"Mobilization" at Pasadena Proves Success

Legionnaires Gather in Less Than Five Minutes

Famous Sprinter Makes New Speed Record

PASADENA, May 27.—Less than five minutes after the roar of army signal bombs warned local residents at 6:30 p.m. yesterday that a "disaster" had occurred, 518 of this city's 800 Legionnaires had dropped their soup spoons and reported for active duty at one or another of fifty-six stations.

The trial mobilization proved the value of the Legion emergency organization plan adopted by Pasadena Post, No. 13, a year ago, according to Alfred Theurich, chairman of the Legion's emergency committee, and may result in adoption of the plan throughout the United States.

"In the event of serious fires, civil disorder or other emergency," Theurich asserted, "the wonderful response of the veterans last night shows that more than 500 trained and patriotic men could be mobilized here at a moment's notice."

Living up to his sobriquet, "the world's fastest human," Charles Paddock, former Olympic champion sprinter, was the first to report his emergency squad present. He ran from the dinner table at his South Madison-avenue home to the police box at California street and Lake avenue in exactly forty-eight seconds.

One of the Legion's seventy-six doctor members was in the act of snipping off an appendix when the bombs burst in front of the six local fire stations. He reported twenty minutes late and his patient was reported in fine condition today.

There is one boy who is happy that R. L. Daugherty, chairman of the Board of City Directors, declared a civic emergency to exist at exactly 6:30 p.m. In the words of Legionnaire Tom Heller of 1051 South Pasadena avenue, "I had the old hair brush all ready to spank Tom, Jr., but just then the bombs exploded and the boy escaped a spanking."

At the police station, reports of the emergency organization lieutenants and sergeants were received by Albert Engvall, commander of Post No. 13, and R. M. McCurdy, Legion fourth-area commander. Mayor Michaels of Santa Monica and police and fire officials of the beach city were interested spectators.

While Legionnaires of Post No. 13 were assembling, a similar mobilization demonstration was given by 165 members of the Lamanda Park Legion post.

W. O. Kelley, chairman of the Lamanda Park emergency committee, reported that nine airplanes, twelve horses and thirty-two trucks were made available for emergency use within five minutes.

A few loyal wives reported for husbands who were out of the city, including Mrs. Harold Landreth, whose husband is in Sacramento, where he is serving as secretary to Gov. C. C. Young.

In order to keep this city's peacetime soldiers on their toes, an annual mobilization will be staged, it was revealed today by Commander Engvall of Post No. 13.

Glendale Man Free of Guilt in Murder Case

GLENDALE, May 27.—Carl Champion, 624 Western avenue, who was arrested six weeks ago in connection with the murder of an Indianapolis officer, is on his way to Oklahoma today, cleared of any connection with the crime, according to information received here today.

Champion and Thomas J. McNight of Tulsa, Okla., were arrested on a charge of murdering Paul Miller, a policeman, and were taken to Indianapolis, after Sanford Satterfield, now a prisoner in the Oklahoma penitentiary, had implicated them in the crime. In spite of Champion's alibi that he was in Oklahoma at the time of the murder he was extradited and taken to Indiana to stand trial, along with McNight.

Under questioning of a deputy State's Attorney, who sought to gain additional information from Satterfield linking the two men with the murder, the prisoner broke down and admitted that his statements concerning both men were false. The prosecution at once moved to dismiss the case against Champion and McNight.

Champion's wife and children moved to Oklahoma immediately after his arrest, but they will return to Glendale shortly after he rejoins them there.

Experts Begin Water Survey

UPLAND, May 27.—E. D. Stafford, State hydraulic engineer, and Harold Conklin, assistant State engineer, met with a group of Upland and Ontario officials today as the first step in launching an ambitious program of flood-control and water conservation.

A survey of Cucamonga water basin is under way and engineers are figuring costs of various types of flood-control dams.

Meeting with State engineers were A. C. Reynolds, secretary of San Antonio Water Company and chairman of the water-conservation committee; Austin Burt, Royal V. Ward, Ralph Shoemaker and John Klusman.

They were named on the committee recently by C. E. Grier of Upland, chairman of the San Bernardino County Board of Supervisors.

The water experts will continue their sessions tomorrow.

BLUEFIN TUNA LURE SAN DIEGO FISHERMEN

SAN DIEGO, May 27.—Purse-seine fishermen today prepared to put to sea following word that bluefin tuna had appeared on Thirty-five Mile Bank, southwest of Point Loma.

With the annual appearance of the elusive fish reported, one of the great unsolved mysteries of the Pacific is recalled to mind.

Annually the bluefin appear in large numbers during the summer months and then disappear completely. Where they come from and where they go is an unanswered question. Local canneries are hopefully preparing for delivery of the season's first local catch.

City Officials Honor Memory of C. H. Brown

SANTA MONICA, May 27.—With Mayor Michel, city commissioners and prominent citizens acting as honorary pallbearers, funeral services for Charles H. Brown, who died suddenly from a heart attack last Sunday at his home, 2447 Fourth street, Ocean Park, will be conducted tomorrow afternoon at 2:30 from the Masonic Temple, Santa Monica Boulevard and Tenth street, with Masonic rites. Rev. Edwin J. Bradner will officiate.

"Harmony" Brown, as he was known during his twenty-six years of active political and business life here, was 72 years of age. He ran unsuccessfully for the office of Mayor a number of times, but was regarded as a highly successful leader in various public enterprises. He was first active in Venice in the real-estate field, and later moved to Ocean Park. He was one of the organizers of the crusade two years ago against "beach gambling" concessions. Recently he directed his efforts against certain phases of the proposed oil-drilling in this city.

He leaves his widow, Mrs. Rose Brown, and two children, Othmar and Charlena.

CHAMBER BANQUET AT MONTEBELLO

MONTEBELLO, May 27.—Montebello Chamber of Commerce entertained last evening at a midseason banquet the members of the organization.

Herman A. Nater, vice-president of the Bank of Italy of Los Angeles and chairman of the Speakers' Bureau of the Los Angeles Chamber of Commerce, was the speaker of the evening, Nater's subject being "Two Items of Interest."

Mrs. Oda Faulconer, attorney of Los Angeles and prominent in the work of the California Federation of Women's Clubs, was also a guest of honor.

N. C. Banks, president, presided during the short business session. The constitution and by-laws of the Chamber of Commerce were amended, doing away with the monthly membership meetings and providing for two meetings a year in addition to the annual meeting.

FINES TOTAL LARGE SUM

Sixty-six Men Assessed for Being Present at Cock Fight Near Ventura

VENTURA, May 27.—All but twelve of the seventy-eight men arrested Sunday by Sheriff's officers in a raid on an alleged cock-fighting concession at Wheeler's Canyon near Santa Paula, have paid their fines and have been released from the County Jail.

Justice Dimmick, before whom all those arrested were arraigned, collected a total of $1133 in fines today.

The twelve men jailed on default in payment of their fines were expected to raise the amounts soon.

One man, Mariano Castle, drew a sentence of $400 or 400 days, half of which was suspended pending his good behavior, because of possession of intoxicating liquor.

What to do with the thirty-odd fighting roosters confiscated in the raid was a problem today to Sheriff Robert E. Clark and his deputies. To dispose of the chickens it will be necessary to have a court order, Sheriff Clark opined.

Deputy Sheriff Ed Hearne, whose hand was severely lacerated by spurs on one of the fighting cocks during the raid, was on the job again.

CLAW HAMMER CLEW IN KILLING

Motive for Rooming-house Murder Unexplained

Death Instrument Hunted as Link to Slayer

Woman Victim Last Seen Alive on Monday

Search for a claw hammer, such as is used by carpenters, featured the investigation yesterday of Detective Lieutenants Stevens and Kynette into the murder, Monday night, of Miss Ida Gautier, 45-year-old rooming-house proprietress. Finding of such a hammer on the premises at 113½ East Ninth street, where the woman was found beaten to death, may lead to the identification of the murderer, the detectives believe.

Otherwise no clews were discovered indicating the character of the slayer or the motive for the crime. Search for the claw hammer followed examination of the body at the County Morgue, which showed the woman had been struck at least ten blows. Several of the wounds disclosed the imprint of hammer claws.

An inquest into the death will be held at the County Morgue at 8 p.m. today. A brother of the slain woman, Albert Gautier, arrived here from San Francisco yesterday to attend the inquest and identify the body.

The detectives yesterday established that Miss Gautier was last seen alive at 2:20 p.m. Monday. At that time she conversed with a woman friend. At 5 p.m. her body, clothed only in flimsy undergarments, was discovered in her bedroom by a tenant, C. C. Aldrich. There were many bloodstains on furniture and walls, showing the woman had struggled desperately with her assailant. Robbery as a motive of the murder was immediately discounted when it was found that a diamond ring on the woman's finger and other jewelry in the room had not been touched.

Miss Gautier, the detectives learned, was a native of France. A bank book found among her possessions showed she had $9000 saved.

WOMAN IN ROW LAYS BLAME ON ADVERSARY

Anna Willey, 23 years of age, was the victim, not the aggressor, in a fight with Miss Marlowe Murray, 19, her sister-in-law, she told Municipal Judge MacCoy yesterday in pleading not guilty to a charge of battery filed by Miss Murray against her. "I went to my mother-in-law's home at 1014 North Virgil avenue to see my two children," she said, "and while I was holding one of them Marlowe knocked me down and kicked me in the stomach." Deputy City Prosecutor Jack reported Miss Murray was scratched and bruised in the affray. Jury trial for Mrs. Willey was set for June 6, next.

WOMAN WHO WAS BEATEN TO DEATH

Miss Ida Gautier

CUSTOMER AND BANKER GO TO TRIAL

Prichett and Grose Face Federal Court on Charges of Fund Misapplication

Frank J. Prichett, former cashier of the first National Bank of Culver City, and E. H. Grose, a customer, went on trial before a jury yesterday in United States District Judge Cosgrave's court. Prichett is accused of misapplication of several thousand dollars of bank funds and Grose is accused of aiding him. R. R. Westfall, who likewise was indicted, pleaded guilty and yesterday appeared as one of the government's main witnesses.

It was charged by Asst. U. S. Atty. Layng that in April, 1927, Prichett, with the assistance of the two other defendants, misapplied the funds of the bank, the manipulations involving more than $100,000, all of which was made good by the board of directors. It is expected that the trial will last more than a week.

ALUMNI MEETING MONDAY

A business meeting of Manual Arts Alumni Association will be held Monday evening at 8 o'clock in Room 233, Senior Hall, to plan for the celebration of the twentieth anniversary of the founding of the Manual Arts School and to elect officers for the coming year. The anniversary will be celebrated October 3.

ELECTION FILING TO START TODAY

Petitions to be Circulated for August Primary

Candidates Have Till June 21 for Necessary Steps

Numerous State, County and Judicial Offices Open

Circulation of nominating petitions for the primary election, August 26, next, is scheduled to begin today. Those seeking to have their names placed on the ballot as candidates will have until noon of June 21 to file the petitions and the other documents necessary, Registrar of Voters Kerr announced.

A provisional list of offices for which candidates are to be nominated includes 101 county and State positions, a majority vote for which will elect a candidate at the primary election when the office to be filled is of a nonpartisan nature, Kerr stated.

OTHER STEPS NEEDED

Other steps attendant on the circulation and filing of nominating petitions include declaration of candidacy by a candidate, declaration of candidacy by sponsors, declaration of acceptance by candidate, declaration by sponsors, sponsors' certificates and appointment of verification deputies, Kerr made known.

County offices for which nominations will be accepted include Sheriff, William I. Traeger, incumbent; Assessor, Ed W. Hopkins, incumbent; Supervisor, First District, Fred T. Beaty, incumbent; Supervisor, Third District, Sidney T. Graves, incumbent, and Supervisor, Fourth District, unexpired term, John R. Quinn, incumbent. The filing fee for each of these positions is $10 and each person seeking the nomination is required to have from twenty to thirty sponsors.

Judicial offices include eleven Superior Court judgeships and forty-nine justice-of-the-peace positions. Sponsors and filing fees for these offices are the same as the other county offices.

MANY STATE OFFICES

State offices for which nominations will be accepted include Governor, Lieutenant-Governor, Secretary of State, Controller, Treasurer, Attorney-General, member of the State Board of Equalization, Fourth District; Superintendent of Public Instruction, State Senator from the Thirty-eighth District and Assemblymen from the Fifty-first to Seventy-second Districts. The number of names required on petitions for these offices is governed by the vote at the last election.

In addition two representatives in Congress for the Ninth and Tenth districts are to be elected. The present incumbents are W. E. Evans and Joe Crail.

A total of 983 members of the County Central Committee, including Republican, Democratic, Prohibition and Socialist party representatives, also are scheduled to be elected.

FORMER "BLACK CROW" GAINING

Moran Has First Visitor at Hospital

New Vaudeville Team

Neal Abel impersonates surgeon at bedside of his new partner, George Moran.

GEORGE MORAN, formerly one of the "Two Black Crows" of radio and screen fame, has been in bed for two weeks at the Angelus Hospital convalescing after a serious operation, and yesterday was permitted his first visitor, Neal Abel, former minstrel star, who soon will appear with him in motion pictures and vaudeville.

Moran was long a member of "The "Two Black Crows," the other being Charles E. Mack. Recently litigation was started in the local court by Moran for an injunction to prevent Mack from using the name "Moran" in staging a similar act on the stage or screen without him. This injunction was denied by Superior Judge Gates, but with leave for Moran to amend his complaint.

At the hospital it was said yesterday Moran and Abel will start on a vaudeville tour as soon as Moran is discharged. Then the team will return to Hollywood to film a series of ten pictures written by Hugh Wiley. Moran is expected to be at the hospital six more weeks.

DEDICATION OF AIRPORT ANNOUNCED

Many Events Scheduled on Two-Day Program June 7 and 8 at City Field

Formal and official dedication of Los Angeles Airport, formerly known as Mines Field, will take place at a two-day program of ceremonies and aerial exhibition, Saturday and Sunday, June 7 and 8, it was announced yesterday.

Plans for the two-day celebration are under the direction of Col. Richard Barnitz, City Director of Airports.

The program will get under way about 1:30 p.m., June 7, when 300 planes of all types will arise from the field.

That night, which has been designated as "hangar night," there will be the second annual banquet of the National Aeronautical Association, attended by 2000 flyers and those interested in flying.

Nearly 100 exhibitors are arranging for space in the show. Addresses will be made by national, State, county and city officials.

UNITED AIRPORT EXTENDS INVITATION

All airplane pilots in Southern California are invited to fly to United Airport, Burbank, this week-end, and participate in the races which will be part of the formal dedication exercises. The invitation was extended last night by Thomas F. Hamilton, president of the airport company. The exercises will last from Friday morning until Sunday night.

Dedicatory speeches will be made Friday afternoon. Saturday's program will be devoted to races for commercial and sport planes and to demonstrations by army planes. Several squadrons of the Ninety-fifth Pursuit Group, based at Rockwell Field, San Diego, will engage in war maneuvers. Sunday is designated as open-house day.

Further Delay in Suit Against Doheny Granted

Further continuance of the trial of the case of Frank H. Kunkel, a Cincinnati attorney, representing various stockholders of the Pan-American Petroleum and Transport Company against Edward L. Doheny, former head of that and other Pan-American companies, was granted yesterday by United States District Judge Cosgrave. As the result of a stipulation of attorneys on both sides, the case was continued until June 10, next.

Kunkel is suing Doheny for a refund to the Pan-American Petroleum and Transport Company of about $11,000,000, which he asserts was lost to that company and its stockholders by the cancellation of leases and contracts with the government in the Elk Hills oil reserve.

It was intimated a settlement of the action may result before the case comes up in June.

COMMISSION SUSTAINS OUSTER OF POLICEMAN

Dismissal on March 14 of Officer Roy Berg by Chief of Police Steckel for asserted "shooting up" of the North Hollywood station on February 23 was sustained by the Police Commission yesterday on motion of Commissioner Drake following an investigation. Officer Dick Mounger, implicated with 'Berg, was allowed to retire on physical disability because he had been maimed in one arm while in performance of his duty as an officer. Each, accused of being intoxicated at the time, which Mounger denied, had served fifteen days of a seventy-five-day sentence imposed in Municipal Court for disturbing the peace. Sixty days were suspended. The action followed an appeal against his dismissal by Berg.

Brant-Bond Case Girl Dismissed

Charges of forgery and receiving stolen property against Hilda White, 26 years of age, were dismissed yesterday by Municipal Judge Russill at her preliminary hearing. The girl was arrested last week with bonds valued at more than $25,000 reported stolen from Albert Brant, Chicago real-estate agent.

When Brant, who is in Chicago, failed to appear to identify the bonds, Judge Russill granted a motion to dismiss the charges.

DANCER ASSERTS SLAP GIVEN INSTEAD OF PAY

Mitzi Weiss, head of a sister dancing act at a downtown theater, was slapped in the face when she asked her manager, Mrs. Gertrude Petticord, 4517 Arlington avenue, for her pay, she told City Prosecutor Nix yesterday. "And she tried to crown me with a chair afterward," said the girl, who, with her sisters, Lila and Rose Weiss, 5816 Virginia avenue, appeared at the Prosecutor's office asking redress. Nix issued a battery complaint against the woman.

ONE MAN DEAD AND TWO BADLY HURT IN CRA

Several hours after he was struck down by an automobile Jack Thompson, 29 years of age, a cook, of 980½ West Forty-third street, died at the Georgia-street Receiving Hospital yesterday morning. The accident occurred at Glendale Boulevard and Alvarado street.

James E. Freeman, driver of the car which hit Thompson, was arrested on suspicion of manslaughter. According to Detective Lieutenants Pilkas and Sanderson he was driving on the wrong side of Glendale Boulevard.

Crashing his motorcycle into an automobile at Leimert Park Place and Forty-second street Oscar Wagner, 28, of 526 East Thirty-second street, was probably fatally injured yesterday noon. He was given emergency treatment at the Georgia-street Receiving Hospital for a possible skull fracture, compound fracture of the left elbow and numerous lacerations and abrasions, and later removed to the Good Samaritan Hospital.

The automobile was driven by A. S. Keats of 4389 South Harvard Boulevard. He was not hurt.

A skid in the fog early yesterday

landed Motorcycle Officer ver, 43, in the Cha... catering hospital with ... juries and concussion ... Haver Tree of 3001 ... Palms, and is charged ... ion drivers. In the ... was going home when ... Trolleyvers and was ... his motorcycle pinned ...

Brotherton, of ... night, Edward L. Lowe, ... of age, of 251 West ... stopped in front of ... at Fifth and ... was knocked down ... fractured. ... Glenn Irving ... dale avenue, ... Lyman was taken to ... Receiving Hospital ... dition.

ENGINEERS TO ...

The American ... cal Engineers, Los ... is to make an ... Mt. Wilson Observ... was announced ... Hitchcock, secretary ... which features of the ... will be explained ... by dinner at 6 p.m.

Water Workers Give Testimony in Damage Case

Taking of technical testimony from employees of the Department of Water and Power occupied the time yesterday in the trial of the suit brought by Ray E. Rising for $175,000 for the deaths of his wife and three children in the St. Francis Dam disaster on March 13, 1928, now on trial before Superior Judge Mahon.

The testimony was offered to establish that there was no negligence on the part of the city in the construction of the dam which broke and flooded the Santa Clara Valley causing between 500 and 600 people to lose their lives.

Among the witnesses was W. W. Hurlburt, for twenty-three years an engineer in the city's water department.

Pasadena Group Sponsors Tour of Forest Area

In line with its policy of forest conservation and fire prevention, the Pasadena Junior Chamber of Commerce is sponsoring a tour of the back-country regions of Angeles National Forest, it was announced yesterday by Mayhew H. Davis, chairman of the fire-prevention committee. The trip is to be made Saturday, June 7, next, starting from Mt. Wilson toll house, Altadena, at 7 a.m. The caravan will cover approximately 100 miles.

Persons interested in joining the tour are requested to file their reservations with the chamber not later than June 4.

Chiropractor Ordered Tried

Dr. Eben Jones, chiropractor, of 665 South Bonnie Brae street, accused of causing the death of Mrs. Rose Marshall, 20 years of age, 5512 Willow Crest avenue, North Hollywood, by performing a criminal operation, was ordered held for Superior Court trial on murder charges following his preliminary hearing before Municipal Judge Russill yesterday. Decision as to whether Jones will be released on bail pending trial will be made today.

Mrs. Marshall's sister, Miss Ann Herrick, was the principal witness called by Dep. Dist.-Atty. Broker. She testified that she saw the operation performed in Dr. Jones's office on April 23, last, and that her sister died on the 19th inst.

GIRLS OF ORPHANAGE GUESTS OF WRIGLEY

Two hundred girls from the Los Angeles Orphan Asylum were the guests of William Wrigley, Jr., on their annual picnic to Catalina Island. The children left the orphanage at 8 o'clock and were returned at 6 p.m. The arrangements were in charge of John R. Gaudin.

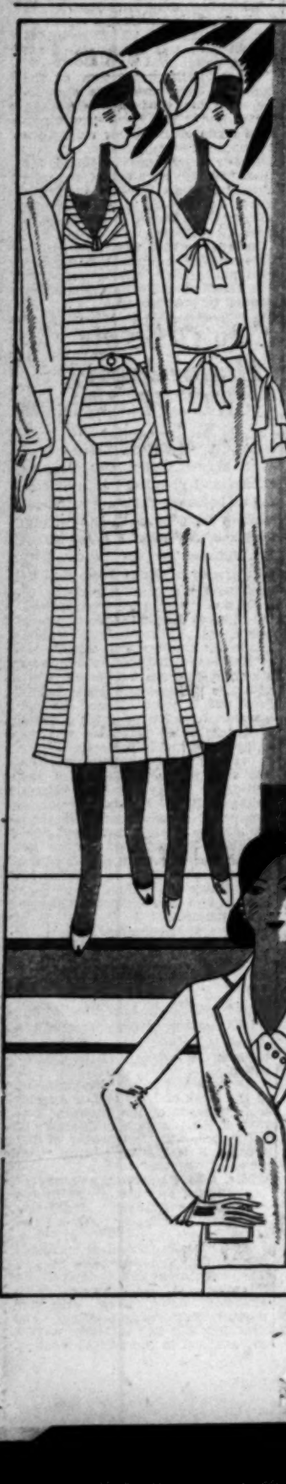

BULLOCK'S WILSHIRE

in general:

"SHANTUNG FOR HOLIDAYS"

in particular:

THESE SUITS 39.50

—for the holiday this week—for all summer long—these shantung suits in white and the smart pastels—39.50

—unusual tuckings and nip-ins, bows and buttons and a very nice tailoring give them particular distinction—sizes 14 and 16

fashions for youthful figures—third floor

SMART SHOES AND ACCESSORIES TO COMPLETE THE COSTUME—ON THE SAME FLOOR—THE THIRD

VACATION-LY SPEAKING

—these are important

—in fitness
—in fashion
—in value

toyo panamas in new blocks, 10.00

—in natural straw, smartly finished with ribbon bands, one of the new hat features

"glorified" tennis dresses at 35.00

—of a particularly fine silk crepe—types that are fashion-essential to vacation wardrobes

biarritz coats in "cord" stitch, 19.50

—in white, navy, brown and pastels,—a favorite holiday coat with smooth brass buttons

and the new sports pumps—at 12.50

—white buck with brown or black accents—the pump sketched is typical, 12.50

Sportwear

Wilshire Boulevard at Westmoreland

N DEAD AND TWO Y HURT IN CRASHE

he was struck
nobile Jack
f age, a cook,
-third street.
street Receiv-
morning. The
Glendale Bou-
street.
driver of the
son, was ar-
f manslaugh-
tective Lieu-
Sanderson he
wrong side of
cycle into an
t Park Place
t Oscar Wag-
Thirty-second
atally injured
was given
at the Geor-
hospital for a
compound
bow and nu-
nd abrasions,
the Good Sa-
driven by
outh Harvard
ot hurt.
rly yesterday

landed Motorcycle Officer Fred
ver, 43, in the Georgia-street
ceiving Hospital with
juries and concussion of the
Haver lives at 10621 Irene
Palms, and is attached to the
ice division. In the early hours
was going home when, in a
Trolleyway and Venice
his motorcycle skidded.
Bewildered by headlights
night, Edward L. Lyman, 61
of age, of 614 West Sixth
stepped in front of an
at Fifth and Slauson
was knocked down, his skull
fractured. The car was driven
Glenn Ewing of 5033 South
dale avenue, according to
Lyman was taken to Georgia-
Receiving Hospital in a critical
dition.

ENGINEERS TO TAKE TRIP

The American Institute of
cal Engineers, Los Angeles
is to make an inspection trip to
Mt. Wilson Observatory
was announced yesterday by
Hitchcock, secretary. A
which features of the
will be explained is to be
by dinner at 6 p.m.

BULLOCK'S WILSHIRE

SPEAKING

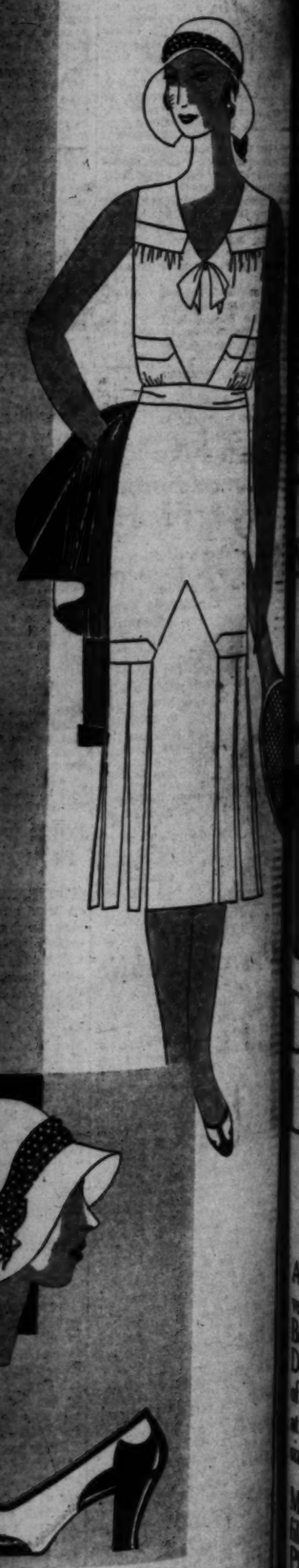

In this model only—original

DUNHILL LIGHTERS $2.95

Alfred Dunhill, Inc., has developed a new lighter . . . and so Bullock's can offer this original Dunhill model at just a fraction of its original price . . . special at $2.95. Silver plated, in two sizes . . . for men and women.

Mail and phone orders will be filled while quantities last. Phone TRinity 1911. $2.95

. . . BULLOCK'S . . . Street Floor, Hill

shire Boulevard at Westmoreland

Willing and Moe Beaten in English Amateur

SPORTS
Los Angeles Times

NEWS ITEM: LETTERS INSTEAD OF NUMBERS ARE USED AS A MEANS OF IDENTIFICATION BY THE FOOTBALL PLAYERS OF SOUTH DAKOTA UNIVERSITY.
WHAT POSITION DO YOU PLAY ?
END!

WEDNESDAY MORNING, MAY 28, 1930. C

HADE WHIPS ACE HUDKINS; WINS EVERY ROUND

S TO FACE OPPONENTS

Cyril Tolley if This Morning

is Victor in Round

Cup Stars Are Tourney

MARK H. KING
Staff Writer

(Scotland) May
Willing and Don
the American
Northwest and
the a contrast
between the ex-
periences of mid-
dle - ages and
the brilliance of
youth among
the invading
golfers from the
United States,
were blown out
of the British
amateur champ-
ionship play
today.
The defeat of
the two Port-
land Oregon-
ians surprised
golf team competitors
galleries which saw
John William Spark,
dorf, 2 and 1, and
by Rex Hartley,
Cup player, 4 and 2.
George Von Elm
Oakley won their
number of other
golfing reputa-

field halved, the
game may begin to
Bobby Jones, Jim-
Von Elm and Guimet
and afternoon to-
win in the morning.
Mackenzie will

Cyril Tolley, the de-
are successful in

Page 16, Column 3)

Peters Hurls Seraphs to 10-2 Victory

MRS. ROY GREEN AVALON WINNER

Equals Men's Par to Take Catalina Tourney

Shoots Sparkling 67 and Captures Crown

Mrs. Gregg Lifur Annexes Second Place

BY EDWARD LAWRENCE
"Times" Staff Representative

CATALINA COUNTRY CLUB, May 27. (Exclusive)—Mrs. Roy Green of the California Country Club, Los Angeles city women's champion, wrote a new chapter into the story of her meteoric golfing career here this afternoon when she shot a record - smashing 34-33—67, even men's par, to win the Catalina invitation women's tournament by six strokes.

MRS. ROY GREEN

Making up for every lost stroke by sinking putts and holing chip shots for five birdies, Mrs. Green rounded the turn in perfect figures and, after birdieing the first two holes on the incoming nine, finished with six consecutive pars.

While Mrs. Green was winning all by herself Mrs. Gregg Lifur of Riviera, after a troublesome first nine, finished with a string of pars and birdies to take second place with 40-33-73. Little Mrs. Mark Steele of the San Gabriel Country Club played some fine golf to take third, 38-36-74. Mrs. H. P. Gates of Wil-

(Continued on Page 16, Column 4)

BIG BOY BARNEY - - By Feg Murray

SOME OF BARNEY'S BEST RECORDS:
POLE VAULT, 13 FT. 4 3/4 IN.
HIGH JUMP, 6 FT. 1 3/4 IN.
BROAD JUMP, 23 FEET.
16-LB. SHOT PUT, 49 FT. 3 3/8 IN.
DISCUS THROW, 130 FEET.
JAVELIN THROW, 184 FT. 8 IN.
100 YD. DASH, 10 2/5 SEC.
440 YD. DASH, 54 SEC.
120 YD. HURDLES, 16 SEC.
BARNEY BERLINGER
PENN'S ONE-MAN TRACK TEAM.
ONE OF THE GREATEST ALL-AROUND TRACK AND FIELD MEN OF ALL TIME.
HE WON THE SEPTATHLON AT THE ILLINOIS RELAYS AND THE DECATHLON AT THE PENN RELAYS.

Metropolitan Newspaper Service

MISSION REDS GET DRUBBING

Angel Hurler Leads Attack on Nelson and Knott

Rosenberg and Boone Clout Homers for Visitors

Moore and Dittmar Connect for Circuit Wallops

BY BOB RAY

"Gee, but it's great to be home again," remarked Jack Lelivelt's Angels and they then proceeded to celebrate their first game at Wrigley Field in three weeks by thoroughly trouncing the Mission Reds, 10 to 2, thus starting the series in an appropriate manner.

BILL PETERS.

"Sheriff" Bill Peters, the lone Seraph southpaw, finally was given a chance to start a game and he turned in a nifty piece of mound work to chalk up his fourth win of the season against no defeats. Peters, aside from holding the heavy-hitting Reds to eight well-scattered hits, put on a slugging act of his own by clouting a triple and two doubles in four times at bat, driving in two runs and scoring a pair himself. In fact, Mr. Peters had quite a day for himself. Until yesterday Peters hadn't been given one chance to start a contest although he did manage to get credit for three victories while acting in the relief role.

The Seraph southpaw had perfect control and exhibited a neat curve and change of pace that kept the Mission sluggers well in check. For six innings Pete had the Reds blanked with four hits, two of them of the infield variety and the other a Texas leaguer. In the seventh, however, Ike Boone rammed one over the right-field wall for his thirteenth homer of the season. Two other hits followed in that round but there was no more scoring until the ninth, when Rosenberg's towering fly barely dropped into center-field bleachers.

MOORE, DITTY HOME

The Angels were also represented in the home-run column, Johnny Moore and Carl Dittmar rapping the agate out of the lot. Dittmar's circuit clout came with two mates aboard in the fourth. Ditty also hit a triple. Dittmar is playing great ball this season and hitting around the .400 mark. He deserves plenty of credit for the Angels being up there so near the top.

Mert Nelson, the young man who was sent back to the Missions this year after having had a trial with the Detroit Tigers in the spring, started on the mound for Red Killefer's clan but failed to last through the fourth inning. Knott replaced Nelson just in time to have Dittmar greet his second pitch for a homer with two men on. That blow put the Seraphs out in front, 9 to 0, and took all the starch that was left out of the ball game.

The Seraphs, just back from a three-week road trip, had plenty of pepper and never looked better. They're just a half-game behind the league-leading Sacramento Senators and still have three more series slated with the lowly Indians and Ducks before the first half ends, which ought to give them some sort of an edge.

ANGELS SCORE FIRST

Los Angeles got off in front in the opening inning when the Reds presented the Lelivelt ians with a gift run. Sigafoos led off with a short fly in right field that Boone got under and then lost in the sun.

(Continued on Page 14, Column 3)

WILDCAT HANDED SOUND THUMPING AT OLYMPIC

Vallejo Scrapper Earns Right to Meet Mickey Walker for Crack at Middleweight Laurels

BY PAUL LOWRY

Dave Shade achieved an ambition of long standing last night. He made a pussy cat out of a Wildcat.

Before virtually a capacity crowd at the Olympic the Vallejo veteran beat Ace Hudkins to the well-known frazzle.

He won every one of the ten rounds, and outscored the Wildcat as easily as did Mickey Walker, the middleweight king, in the championship battle at Wrigley Field last October.

DAVE SHADE

Shade didn't punish Hudkins quite as badly as did Walker, but he punished him badly enough. He jolted the Wildcat with lefts and rights to the face and body, and had Hudkins swinging wildly all over the place.

It wasn't a sensational fight, but then no fight can be sensational when one man wins all the rounds and has the other fellow swinging like a gate.

SEVEN TIMES

Whether by accident or not Hudkins fouled Shade seven times by actual count, and for the first time in his long and illustrious career as a fighter in this city, the Wildcat was booed vociferously when he left the ring.

He came in like the proverbial lion, and went out like a lamb. Shade was given a mild greeting when he entered the ring while Hudkins was cheered to the rafters. It was just the other way around

(Continued on Page 14, Column 4)

HOLLYWOOD TRIUMPHS IN NORTH

Frank Shellenback Hurls Stars to 11-6 Victory Over San Francisco

SAN FRANCISCO, May 27.—Frank Shellenback held the Seals to eighteen hits today and beat them easily by a score of 11 to 6. Hollywood made seventeen hits off Jacobs, Montgomery, Perry and McDougal, and never was in real danger after scoring four runs in the first inning.

FRANK SHELLENBACK

Mickey Heath a left - handed hitter, yet he made two home runs, both off southpaw pitchers. He cuffed Montgomery for a homer in the fourth, driving in two runners ahead of him, and he belted his other homer off McDougal

(Continued on Page 16, Column 2)

GIANTS, REDS CONCLUDE DETAILS OF BIG TRADE

NEW YORK, May 27. (AP)—The biggest major league baseball swap of the season was completed today by the New York Giants and Cincinnati Reds, each with the hope that the results will improve their chances in the sensational National League pennant race.

Although made public as two separate transactions, the trade involves the shipment of Larry Benton, right-handed pitcher, and Pat Crawford, slugging young infielder, to Cincinnati in exchange for Second Baseman Hughey Critz, Outfielder Ethan Allen and Pitcher Pete Donohue.

Both clubs, as is the quaint major league custom, scrupulously avoided any mention of cash but the understanding is that the Giants balanced the deal with a sum estimated at from $35,000 to $50,000. That portion of the transaction involving Crawford, Allen and Donohue was announced today, several days after the preliminary Benton-for-Critz trade.

Foremost Sponsors of Safety Devices In Automobiles

Cadillac and LaSalle ...always leaders...give you these exclusive features...

SYNCRO-MESH TRANSMISSION...
Quick...quiet...clashless shifting at any speed

SHATTER-PROOF GLASS...
Security Plate. Eliminates danger of flying glass

SAFETY MECHANICAL BRAKES...
Quick-acting...Velvety... smooth...easy operating

EVENINGS UNTIL 9 KHJ — DON LEE — SEVENTH AT BIXEL KFRC

California Distributor Cadillac & La Salle Motor Cars

TROJANS ARRIVE IN EAST

S.C., Stanford Runners Take Light Workouts in Harvard Stadium

CAMBRIDGE (Mass.) May 27. (AP) The cream of the Far West's mighty track and field forces today worked out in the Harvard Stadium to get in trim for the fifty-fourth I.C.4-A. championships here on Friday and Saturday.

DEAN CROMWELL

Thirty - four colleges will send teams to contest for the intercollegiate title. However, the meet appeared doomed to be nothing more than a dual contest between two California institutions, Stanford, which won the title last year, and Southern California, unless the athletes of Harvard and Pennsylvania, the two strongest teams in the East, perform in an unexpected manner.

Robert L. (Dink) Templeton had eighteen of his Stanford stalwarts working out late this afternoon. Most of them took easy jogs about the track, but Harlow Rothert, the Cardinal's great shot putter, unlimbered enough to toss the sixteen-pound ball better than 51ft.

The delegation of twenty Trojans from Southern California took matters easy under the

(Continued on Page 15, Column 4)

SHADES of Jim Thorpe and Fred Thomson! Do you think that either of those great old-time all-around athletes could beat Barney Berlinger of the University of Pennsylvania? There's no way of telling, for they set marks in all-around competition, while Barney competes in the decathlon, but the large and smiling Mr. Berlinger will give anyone a run for his money in either contest, no doubt about that, unless his opponent is a combination Hercules and Mercury.

Barney Berlinger is a bit of such a combination himself, with quite a lot of Apollo thrown in for looks. To see him (and he's easy to see, because he is everywhere on the field in a dual meet, skipping from one event to another,) you'd never dream that a lad heavy enough to put the shot better than 49ft. could be agile enough to pole vault better than 13ft. In the indoor I.C4-A. meet in 1929, Berlinger vaulted 13ft. 4 3-4in., and in the outdoor meet the same year he put the shot 49ft. 3 5-8in., to hold second place until Eric Krenz, the 1928 champion, finally unleashed a 50ft. heave. He also tied for second in the high jump. In the indoor I.C4-A. meet in 1929 he placed in four events, and in the meet last March in three, and that in as classy a meet for competition as is held anywhere.

Penn is counting on this happy-go-lucky kid for a lot of points in the intercollegiates on the 31st inst. He scored 15 points in five events in the dual meet with Yale on the 3rd inst. There seems to be no limit to his endurance in an all-around competition, except in the mile run, which he hates like poison—almost as bad as studying! Barney won the septathlon (seven-event test) at the Illinois relay carnival the last two years, and likewise the decathlon at the Penn relays. This year his point total for the grueling ten-event test was 7460.808, a new record.

AMERICAN WOMEN IN TRIUMPH

Team Beats French Stars by Big Margin in Scotch Foursome Tourney

BY MAUREEN ORCUTT
Member of United States Women's Golf Team

(Copyright, 1930, by the North American Newspaper Alliance.)

ST. GERMAIN (France) May 27. (Exclusive)—Winning by a margin of 10½ to 4½ matches from the French women's golf team, our American team concluded their European competitive schedule over the St. Germain course at St. Germain late today.

GLENNA COLLETT

Of five Scotch foursomes played we won three and lost two, while of ten singles matches we emerged victorious with seven outright wins and one match ended all square at the eighteenth hole. We lost two singles by small margins.

Glenna Collett, partnered with Bernice Wall, led off in the Scotch foursomes this morning, playing al-

(Continued on Page 15, Column 3)

TWO ITALIANS QUALIFY FOR INDIANAPOLIS RACE

INDIANAPOLIS, May 27. (AP)—Foreign competition in the eighteenth annual 500-mile automobile race to be run at the Indianapolis Motor Speedway Friday, was assured today when Baconi Borzacchini and Letterio Cucinotta, Italians, qualified their respective mounts.

Borzacchini, whose home is in Bologna, Italy, toured the course in his sixteen-cylinder car of fire engine red at 95.213 miles per hour. Cucinotta, whose home is in Messina, Italy, negotiated the ten-mile qualifying trial at 91.584 miles per hour in an eight-cylinder racer.

While the foreign entries were the attraction at the speedway today, it fell to Wilbur Shaw, Indianapolis, veteran dirt-track driver, to steal the show by passing the test at 106.132 miles per hour in a four-cylinder car.

Three others qualified today, bringing the total to thirty. They were Joe Huff, Indianapolis, 101.978 miles per hour; Marion Trexler, Indianapolis, 92.978 miles per hour, and William (Speed) Gardner, Pittsburgh, 95.585.

Tomorrow officials have announced, will be the last day for qualifying trials. Fifteen cars of the original entry list have yet to take their trials.

Standings and Results

PACIFIC COAST LEAGUE

	W.	L.	Pct.
Sacramento	28	20	.583
Oakland	29	21	.580
LOS ANGELES	27	20	.574
San Francisco	29	24	.539
Mission	25	24	.510
HOLLYWOOD	24	25	.490
Seattle	21	29	.420
Portland	16	33	.327

Yesterday's Results

LOS ANGELES, 10; Mission, 2.
HOLLYWOOD, 11; San Francisco, 6.
Sacramento, 8; Seattle, 6.
Oakland, 6; Portland, 3.

Games Today

Mission vs. LOS ANGELES at Wrigley Field.
HOLLYWOOD at San Francisco.
Sacramento at Seattle.
Oakland at Portland.

NATIONAL LEAGUE

	W.	L.	Pc.
St. Louis	23	14	.622
Brooklyn	22	14	.611
Pittsburgh	19	16	.543
Chicago	19	19	.500
New York	17	18	.486
Boston	14	18	.437
Cincinnati	14	21	.400
Philadelphia	11	19	.367

Yesterday's Results

New York, 3; Brooklyn, 1.
Pittsburgh, 8; St. Louis, 5.
Other games rained out.

Games Today

New York at Brooklyn
Philadelphia at Boston.
St. Louis at Pittsburgh.
Cincinnati at Chicago.

AMERICAN LEAGUE

	W	L	Pc.
Washington	27	10	.730
Philadelphia	23	14	.622
Cleveland	22	16	.579
New York	18	17	.514
St. Louis	15	17	.469
Chicago	14	21	.400
Detroit	12	22	.353
Boston	12	24	.333

(Continued on Page 16, Column 3)

Solons Down Yanks for Seventh Straight Win; Bucs Halt Cardinal Streak

SAD SAM JONES PITCHES WASHINGTON TO VICTORY

Ruth Gets Three of Yankees' Four Hits; French Stops St. Louis; Giants Defeat Brooklyn

NEW YORK, May 27. (AP)—Sad Sam Jones turned in another splendid pitching performance today as he won his seventh successive victory of the season. He let the New York Yankees down with four hits as Washington won its seventh game in a row, 7 to 2.

Jones held all the Yankees but Babe Ruth in complete subjugation. Ruth made three of the hits and drove in one run. Joe Judge led the Senator sluggers with four of their fourteen hits, including a triple and two doubles. Score:

WASHINGTON	AB	R	H	O	A
West,cf	4	0	2	3	0
Rice,rf	4	0	1	0	0
Coolin,lf	3	1	1	1	0
Loepp,ss	4	0	0	2	4
Judge,1b	3	1	4	10	1
Myer,2b	3	0	1	2	3
Cronin,ss	3	0	0	1	3
Bluege,3b	3	0	1	1	2
Spencer,c	3	1	1	7	1
Jones,p	3	0	1	1	1
Totals	37	2	12	27	9

NEW YORK	AB	R	H	O	A
Combs,cf	4	0	1	1	0
Durst,rf	4	0	0	1	0
Ruth,rf	4	1	3	0	0
Lazzeri,2b	4	0	0	2	3
Pennock,3b	4	0	0	1	4
Dahlgren,1b	4	0	0	11	0
Dickey,c	3	0	0	3	0
Cooke,lf	3	0	0	2	0
Ogden,ss	3	0	0	1	3
Hoyt,p	1	0	0	0	1
McEvoy,p	0	0	0	0	0
Reese,x	1	0	0	0	0
Wells,p	0	0	0	0	0
Marstrs,x	1	0	0	0	0
Totals	32	1	4	27	9

x—Batted for McEvoy in eighth.
x—Batted for Wells in ninth.

SCORE BY INNINGS

Washington	0	0	0	0	0	0	2	0	0	2
New York	0	0	0	0	0	0	0	0	1	1

SUMMARY

Errors—Myer, Cronin, Jones, Lary. Runs batted in—Judge, Myer, 2; Spencer, Jones, Bluege, Ruth. Two-base hits—Judge, Spencer. Home run—Ruth. Three-base hit—Judge. Sacrifice hits—Jones, Lazzeri. Double plays—Lazzeri to Lary to Dahlgren; Judge to Cronin to Judge; Bluege to Myer to Judge. Left on bases—New York, 4; Washington, 6. Bases on balls—Off Hoyt, 1; Jones, 4; McEvoy, 1. Struck out—By Jones, 3; Wells, 1; Hoyt, 1. Hits batted—Off Hoyt, 10 in 7 innings (none out in eighth); McEvoy, 2 in 1; Wells, 3 in 1. Losing pitcher—Hoyt. Umpires—Ormsby, Guthrie and Hildebrand. Time of game—1h. 57m.

CARDS CHECKED

PITTSBURG, May 27. (AP)—Pittsburgh Pirates stopped the winning streak of the league-leading St. Louis Cardinals today, when they prevented a ninth straight triumph for the invaders by taking the game, eight to five.

Larry French pitched on two days rest to defeat the Redbirds. The move was necessary on account of the illness in the Pittsburgh hurling squad.

French helped his own club to a big extent in the second, when he tripled with the bases filled. The inning brought four runs. Score:

ST. LOUIS	AB	R	H	O	A
Douthit,cf	4	1	2	3	0
Adams,2b	4	1	1	2	3
Frisch,2b	0	0	0	0	0
Bottomley,1b	4	1	1	11	0
Haley,lf	4	0	1	2	0
Fullis,rf	4	0	0	1	0
Wilson,c	4	0	1	4	0
Gelbert,ss	4	0	0	2	4
Grabowski,ss	0	0	0	0	0
Blades,2b	3	0	0	0	3
Haid,p	0	0	0	0	0
Mahaffey,x	1	0	0	0	0
Bell,p	0	0	0	0	0
Totals	41	3	6	25	10

PITTSBURGH	AB	R	H	O	A
Flaherty,rf	4	1	1	1	0
Brickell,rf	1	0	0	0	0
Oliphant,3b	4	0	1	1	2
Traynor,3b	1	0	0	0	1
Smith,lf	4	0	1	2	0
Barnes,ss	4	0	0	2	4
Harr'ss,c	4	0	0	4	0
French,p	3	1	1	0	0
Totals	29	2	4	10	7

z—Batted for Grabowski in sixth.
x—Batted for Haid in seventh.

SCORE BY INNINGS

St. Louis	0	1	0	0	0	0	0	0	0	1
Pittsburgh	0	1	0	0	0	1	0	0	x	2

SUMMARY

Errors—Gelbert, Brickell, Bartell. Runs batted in—Oliphant, Blades, Adams, French, 2; Flaherty, Traynor, 2; Bohr, 2. Two-base hits—Douthit, Gelbert, Bottomley, Smith, Traynor. Three-base hit—Barnes. Sacrifice hits—Blades, Gelbert. Sacrifice hits—Brickell, Gelbert, Traynor. Double plays—Gelbert to Bottomley; Brickell to Gelbert to Bottomley. Left on base—St. Louis, 11; Pittsburgh, 5. Bases on balls—Off French, 1; Grabowski, 1; Haid, 1; Bell, 1. Struck out—By French, 2; Grabowski, 2; Haid, 2; Bell, 2. Hits batted—Off Grabowski, 3 in 3; Haid, 1 in 2; Bell, 4 in 4. Losing pitcher—Grabowski. Umpires—Magerkurth, McGrew and Reardon. Time of game—1h. 58m.

GIANTS ANNEX

BROOKLYN, May 27. (AP)—Bill Walker, New York southpaw, ended the Giants losing streak of five games today by pitching effectively to give New York a 3-to-1 victory over the Robins. It was the second time this year the Giants have beaten Brooklyn.

Walker was effective in the pinches and hurled shut-out ball for the first seven innings. He yielded the one run in the eighth on successive doubles by Bissonette and Bressler and got out of trouble in the ninth by fanning Babe Herman with the tying runs on base. He struck out seven Robins altogether. Score:

NEW YORK	AB	R	H	O	A
Critz,2b	4	1	2	3	4
Moore,cf	4	0	0	2	0
Terry,1b	3	0	1	11	0
Lindstrm,3b	4	0	1	0	2
Ott,rf	3	0	0	1	0
Leach,lf	3	0	0	2	0
O'Farrell,c	3	0	0	5	0
Heimach,ss	3	0	0	1	3
Walker,p	3	0	0	0	3
Totals	31	1	4	27	9

BROOKLYN	AB	R	H	O	A
Frederick,cf	4	0	0	3	0
Gilbert,2b	4	0	0	2	4
Warner,rf	4	0	0	1	0
Herman,lf	4	0	1	2	0
Bissonett,1b	4	0	1	9	0
Bressler,rf	4	0	1	1	0
Lee,c	3	0	0	5	0
Hudlin,ss	3	0	0	2	3
Moore,ss	0	0	0	0	0
Lopez,c	0	0	0	0	0
Elliott,p	0	0	0	0	0
Thurston,x	1	0	0	0	0
Vance,p	0	0	0	0	0
Picinich,z	1	0	0	0	0
Totals	36	0	3	27	7

x—Batted for Moore in ninth.
z—Ran for Gilbert in ninth.

SCORE BY INNINGS

New York	0	0	0	0	0	0	0	0	1	1
Brooklyn	0	0	0	0	0	0	0	0	0	0

SUMMARY

Errors—Marshall, Shaw, 2. Runs batted in—Lindstrom. O'Farrell. Bressler. Two-base hits—O'Farrell, Bressler. Bressler, Frederick, 2. Three-base hit—Lindstrom. Stolen base—Frederick. Double plays—Shaw to Hoyt to Bissonette; Critz to Gilbert to Shaw to Gilbert; Gilbert to Flowers to Bissonette; Moore to B.

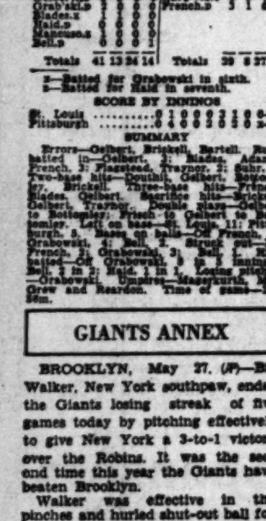

CHAMPS COP

PHILADELPHIA, May 27. (AP)—The Philadelphia Athletics took their second straight game from the Boston Red Sox before a small crowd by a score of 7 to 5, today. It was Boston's tenth straight defeat.

The champions wiped out a 2-to-0 deficit in the fourth inning and in the sixth forged ahead for the balance of the game when Bing Miller tripled with two on base.

Max Bishop hit MacFayden for his fifth home run of the season with none on in the fourth. The score:

BOSTON	AB	R	H	O	A
Oliver,cf	4	0	0	2	0
Berry,ss	4	0	0	1	3
J.W.Fer,3b	4	0	0	1	2
Hemsley,rf	4	0	1	2	0
Scarritt,lf	4	0	1	2	0
Regan,1b	4	0	1	9	0
Todt,2b	4	0	1	3	4
Rhyne,ss	4	0	0	1	3
Berry,c	4	0	0	4	0
MacFayd,p	3	0	0	0	2
Totals	33	0	4	24	11

PHILADELPHIA	AB	R	H	O	A
Bishop,2b	4	1	1	4	0
Haas,cf	3	1	1	1	0
Cochr'ne,rf	3	1	1	1	0
Miller,lf	4	0	1	2	0
Kamm,3b	4	0	0	1	2
Kenney,1b	4	0	0	10	0
R.Miller,rf	3	0	0	1	0
Cox,ss	3	0	0	2	3
Seiler,ss	0	0	0	0	0
Crnhaw,p	3	0	0	0	3
Quinn,p	1	0	0	0	0
Totals	31	3	3	27	8

z—Batted for MacFayden in eighth.

Boston	0	0	0	1	0	0	0	0	0	1
Philadelphia	0	0	0	0	0	2	0	0	x	5

Errors—Berry, Cochrane. Runs batted in—Scarritt, Berry, Rhyne, Webb, Bishop, Miller, 2; Hemsley, 2; Kenney. Two-base hits—Regan, Miller, Crnhaw, Kenney. Todt. Three-base hit—Miller. Simmons. Home run—Bishop. Stolen bases—Dykes, Todt. Sacrifice hits—Scarritt, Rhyne, Berry. Double plays—Rhyne to Regan to Todt; Bishop to Seiler to Kenney. Left on base—Boston, 7; Philadelphia, 5. Bases on balls—Off MacFayden, 3; Crnhaw, 3; Quinn, 1. Struck out—By MacFayden, 3; Smith, 2; Crnhaw, 4. Hits batted—Off MacFayden, 9 in 7 innings; Smith 1 in 1; Crnhaw, 9 in 7 innings; Quinn, 1 in 1 1-3. Wild pitches—Crnhaw, 2. Winning pitcher—Crnhaw. Losing pitcher—MacFayden. Umpires—Dinneen, Nallin and Geisel. Time of game—2h. 1m.

TWO FOR TRIBE

CLEVELAND, May 27. (AP)—The Cleveland Indians took their second double-header in two days from Chicago today, winning in the first game, 3 to 2, and the second, 9 to 8.

The first was a pitching duel between Harder and Henry. Both the Sox runs were on home runs by Jolley and Harris.

In the second, the Indians held a three-run lead in the eighth, but the Sox went ahead by scoring four runs in the first of the ninth. The Tribe scored two in the last half of the ninth to win.

Jolley made four hits in the second game. His homer was his third in two days.

Shires and Fonseca were knocked out simultaneously for about three minutes in the final inning when they collided. Physicians were called to revive them. The scores:

First game:

CHICAGO	AB	R	H	O	A
Metzler,lf	4	0	1	2	0
Kerr,ss,cf	4	0	0	2	3
Jolley,rf	4	1	2	1	0
Sweeney,cf	4	0	1	1	0
Shires,1b	4	0	0	11	1
Cissell,2b	4	0	0	2	3
Kamm,3b	4	0	0	1	2
Fonseca,c	3	0	1	4	0
Riddle,c	0	0	0	0	0
Autry,x	1	0	0	0	0
Henry,p	2	0	0	0	1
Lyons,z	1	0	0	0	0
Kerr,ss	0	0	0	0	0
Holtzwood,y	1	0	0	0	0
Harris,z	1	0	0	0	0
Totals	36	1	5	24	7

CLEVELAND	AB	R	H	O	A
Myer,cf	4	0	0	2	0
Averill,cf	0	0	0	0	0
Porac'ka,2b	4	0	0	2	3
Vosmik,lf	4	0	1	1	0
Myatt,c	3	0	0	4	0
Weiland,ss	3	0	1	1	3
Hodap,3b	3	0	1	1	2
Lind,ss	0	0	0	0	0
Harder,p	3	1	1	0	1
Totals	32	1	4	27	15

x—Batted for Riddle in seventh.
y—Batted for Lyons in eighth.
z—Batted for Henry in ninth.

SCORE BY INNINGS

Chicago	0	0	0	0	0	0	0	1	0	1
Cleveland	0	0	0	0	0	0	0	1	x	2

SUMMARY

Errors—Reynolds, Lind, Morgan, Averill, Hodap, Jolley, Harris. Two-base hits—Weiland, Harder, Shires. Home runs—Jolley, Harris. Double play—Fonseca to Cissell to Shires. Left on bases—Chicago, 10; Cleveland, 3. Bases on balls—Off Harder, 3; Henry, 2; Lyons, 1; Harder, 2. Umpires—Moriarty, Campbell and Owens. Time of game—1h. 27m.

Second game:

CHICAGO	AB	R	H	O	A
Metzler,lf	4	0	0	1	0
Kerr,ss,cf	4	0	0	1	2
Jolley,rf	4	2	2	2	0
Sweeney,cf	4	0	1	2	0
Shires,1b	4	0	1	10	0
Cissell,2b	4	0	0	2	3
Kamm,3b	4	0	0	1	2
Fonseca,c	4	0	1	5	0
Holtzwood,p	1	0	0	0	0
Harris,z	1	0	0	0	0
Totals	34	2	5	24	7

CLEVELAND	AB	R	H	O	A
Morgan,rf	4	1	1	1	0
Averill,cf	4	1	1	2	0
Porac'ka,2b	4	0	0	2	3
Vosmik,lf	4	0	1	1	0
Myatt,c	4	0	0	4	0
Weiland,ss	4	0	0	1	3
Hodap,3b	4	0	1	1	2
Brown,p	0	0	0	0	0
Walkup,p	0	0	0	0	0
Connolly,p	0	0	0	0	0
Totals	32	2	4	27	8

z—Batted for Holtzhauer in sixth.
zz—Batted for Crowder in ninth.

SCORE BY INNINGS

Detroit	0	0	0	3	6	1	0	0	1	11

TIGERS TRIUMPH

ST. LOUIS, May 27. (AP) — The Detroit Tigers hit viciously today to defeat the St. Louis Browns, 16 to 11, and make it three straight for the series.

In an effort to halt the Tigers' hitting, the Browns used five pitchers to four for the visitors. Vic Sorrell was credited with the victory and Sammy Gray charged with the defeat. The score:

DETROIT	AB	R	H	O	A
Funk,cf	4	2	1	3	0
Goslin,rf	5	2	2	2	0
McManus,3b	5	2	2	1	3
Alex'der,lf	5	0	1	1	0
Fothergill,lf	0	0	0	0	0
Johnson,ss	5	1	2	2	3
Rice,2b	5	2	2	2	3
Rowell,1b	5	1	1	10	0
Hargrave,c	4	1	1	5	0
Sullivan,p	3	0	0	0	1
Sorrell,p	0	0	0	0	0
Burns,z	1	0	0	0	0
Totals	43	11	12	27	9

ST. LOUIS	AB	R	H	O	A
Blue,1b	3	1	1	12	0
O'Rourke,3b	4	1	1	1	2
Manush,lf	4	1	2	2	0
Alex'der,lf	0	0	0	0	0
Schulte,cf	4	1	1	2	0
Wallis,rf	4	1	1	1	0
Sadeck,rf	0	0	0	0	0
Ferrell,c	4	1	1	4	0
Kimsey,p	0	0	0	0	0
Coffman,p	0	0	0	0	0
Hauser,p	0	0	0	0	0
Gray,p	0	0	0	0	0
Crowder,p	0	0	0	0	0
McNeely,z	1	0	0	0	0
Hale,xx	1	0	0	0	0
Totals	41	13	17	27	15

x—Batted for Holshauser in sixth.
xx—Batted for Crowder in ninth.

SCORE BY INNINGS

Detroit	0	0	2	3	4	1	0	0	1	11
St. Louis	0	0	0	0	0	0	0	0	0	0

SUMMARY

Errors—Funk, Goslin, Johnson, Rice, Rowell, Hargrave, Blue, O'Rourke, Manush, Schulte, Wallis, Ferrell. Runs batted in—Funk, 3; Rice, 2; McManus, 2; Alexander, 2; Harrah, 2; Gehringer, Fothergill, Johnson, Manush, 4; Rowell, 2; O'Rourke, Sadeck, Schulte, 2; Wallis, Ferrell, 2. Two-base hits—Gehringer, McManus, 2. Three-base hits—Manush, 2. Home runs—Blue, Manush, 2. Sacrifice hits—Fothergill, Gehringer. Double plays—Funk, Hargrave, Rice, Rowell, Johnson to Sadeck. Sacrifice hit—Rowell. Double plays—Rowell to Gehringer to Alexander; Sadeck to O'Rourke. Left on base—Detroit, 6; St. Louis, 10. Bases on balls—Off Uhle, 2; Carroll, 1; Sorrell, 3; Kimsey, 1; Crowder, 2; Gray, 2; Sullivan, 1. Struck out—By Uhle, 3; Sorrell, 4; Carroll, 1; Kimsey, 1; Hauser, 1; Crowder, 1. Hits batted—Off Kimsey, 7 in 3 1-3 innings; Coffman, 4 in 1; Holshauser, 3 in 1 2-3; Gray, 1 in none; Crowder, 4 in 3; Uhle, 6 in 5; Sullivan, 1 in 3 (none out in sixth); Sorrell, none in 2 2-3; Carroll, 3 in 2-3. Hit by pitcher—By Holshauser (McManus). Winning pitcher—Sorrell. Losing pitcher—Gray. Umpires—McGowan, Connolly and Van Graflan. Time of game—2h. 44m.

SERAPHS DRUB MISSION REDS

(Continued from Thirteenth Page)

The ball bounced off Ike's ankle for a double. Siggy took third on Moore's infield out and scored when Hofmann's effort to pick him off third resulted in a heave down the left-field line.

Four more Cherubs crossed the plate in the second, which was featured by the first of Peters's three extra base wallops. With one away, Statz singled and stole second. Warren walked. Peters poked one to center that hit a sprinkler to get past Rosenberg. Statz and Warren scored and the Seraph slabster managed to ankle his way to third after considerable effort. Sigafoos's infield out allowed Peters to score and then Moore parked one into the center-field stands for the circuit to make it a quartet of runs for the round.

Peters started another four-run rally in the fourth with a double to right. He scored on successive singles by Sigafoos and Moore, which was the signal for Killefer to call Knott in to the rescue. Dittmar lined Knott's second pitch over the left-field fence and crossed the plate behind Siggy and Johnny to put the game on ice.

The final Angel run arrived in the sixth when Dittmar tripled to right and scored on Schulmerich's sizzling single to center.

PETERS WASTED ONE

Peters doubled in the eighth for his third extra base hit but perished on second when Sigafoos, Moore and Dittmar were unable to advance him any farther than third. Score:

MISSIONS	AB	R	H	O	A
Mullin'n,2b	4	1	1	2	4
Hodd's,ss	4	0	0	1	3
Monroe,3b	4	0	0	1	2
Griffin,lf	4	0	0	2	0
Boone,rf	4	0	1	1	0
Ruhl,1b	4	1	2	11	0
Burns,1b	0	0	0	0	0
Hofmann,c	4	0	1	4	0
Folsom,p	3	0	0	0	1
Knott,p	0	0	0	0	0
Totals	34	2	5	24	10

LOS ANGELES	AB	R	H	O	A
Sigafoos,2b	4	1	1	2	3
Moore,lf	4	1	1	2	0
Dittmar,ss	4	1	2	1	3
Jacobs,1b	4	0	0	11	0
Kamm,rf	4	0	0	1	0
Peters,cf	4	1	2	2	0
Warren,c	3	0	0	5	0
Peters,p	4	0	0	1	0
Totals	37	4	6	25	6

SCORE BY INNINGS

Missions	0	0	0	0	0	0	1	0	1	2
Base hits	0	0	0	0	0	0	1	0	1	3
Los Angeles	1	0	1	0	1	0	0	1	x	4
Base hits	1	0	1	0	1	0	0	1	x	6

SUMMARY

Error—Hofmann. Charge defeat to Nelson. Runs responsible for—Nelson, Knott, Peters, 2. Struck out—By Knott, 1; Peters, 4. Bases on balls—Off Nelson, 1; Knott, 1; Folsom, 1; Peters, 2. Two-base hits—Sigafoos 2; Hafey. Home runs—Moore, Dittmar, Boone, Rosenberg. Three-base hits—Peters, Dittmar. Two-base hits—Sigafoos, Peters, 2. Runs batted in—Peters, 4; Sigafoos, Moore, Dittmar, 2; Schulmerich, Boone. Sacrifice hits—Dyke, Hafey. Stolen bases—Sigafoos, Dittmar. Double plays—Hofmann to Monroe to Mullinan; Boone to Mullinan. Time of game—1h. 36m. Umpires—Casey and Stidhourne.

Oaks Take Win Over Portland

PORTLAND (Or.) May 27. (AP)—The Oaks beat the Portland Ducks without too much trouble in the opening game of the series today, 6 to 3. Slow base running cost the Ducks a chance to tie in the seventh when they made but two runs off two doubles, a single and two walks. Verges and Mellano hit homers. Score:

OAKLAND	AB	R	H	O	A
Whalt,cf	4	1	1	3	0
Mellano,2b	4	1	1	2	3
Griffin,lf	4	0	0	2	0
Arlett,rf	4	0	0	1	0
Verges,3b	4	1	2	1	2
Fenton,1b	4	0	1	12	0
Tomyrde,c	4	0	0	4	0
Rivers,ss	4	0	0	1	3
Crash'r,p	3	0	0	0	2
Totals	37	3	5	27	10

PORTLAND	AB	R	H	O	A
Fruehauf,rf	4	0	0	2	0
Bot'tom,3b	4	0	0	1	2
Orwoll,1b	4	0	1	11	0
Williams,lf	4	0	0	1	0
Hillis,2b	4	0	0	2	3
Cronin,ss	4	0	0	1	3
Hemsley,c	4	0	1	4	0
Walters,p	3	0	0	0	3
Totals	33	0	2	24	11

SCORE BY INNINGS

Oakland	0	0	0	0	0	0	0	0	0	0
Base hits	0	0	0	0	0	0	0	0	0	0
Portland	0	0	0	0	0	0	0	0	x	0
Base hits	0	0	0	0	0	0	0	0	x	0

SUMMARY

Errors—Hillis, Woodall, Lombardi. Runs responsible for—Walters, 2; Crashland, 1; Crowder, 2. Struck out—By Walters, 2; Crashland, 4. Bases on balls—Off Walters, 1; Crashland, 1. Hits batted—Off Crowder, 5 in 3 innings; Crashland, 2 in 1. Two-base hits—Verges, Mellano. Three-base hit—Lombardi. Double play—Griffin, Devitzorz, Walters. Sacrifice hit—Walters. Runs batted in—Cronin, Lombardi, 2; Whalt, 2; Walters, Verges, Robertson, Mellano. Double plays—Hillis to Orwoll; Fenton to Lombardi to Verges. Hit by pitcher—By Crashland, 1; Walters, 1. Umpires—Gonsales and Kolls. Time of game—1h. 43m.

TIGERS WIN

In a loosely played contest yesterday at the Arroyo Seco Playground, the Lincoln High lightweight baseball team trimmed the Franklin Panthers, 10 to 6. Franklin outhit the Tiger babes 2 to 1, but were unable to convert them into runs. The big feature of the game was the manner in which the winners behaved when once they got on base. The official score credits them with having stole seventeen bases. Score:

	R	H	E
Lincoln	10	9	1
Franklin	6	10	3

Yoshicaki and Nowlin; Brabich and Gerrie.

MILLERS GET HILL

ST. LOUIS, May 27. (AP)—Carmen Hill, veteran right-handed pitcher, has been sent to the Minneapolis club of the American Association by the St. Louis Cardinals, it was announced today.

RABBIT PUNCHES

By Paul Lowry

JONES AND TOLLEY

THE big ones start falling in the British amateur today. In fact two of them crashed yesterday—Don Moe and Doc Willing, pillars of the Great Northwest, "where men are men and they hole their putts."

But the Doc, who was scored heavily by some of the galleryites for making Cyril Tolley hole one-footers at Del Monte in the national championships last summer, wasn't dropping his putts yesterday and was bumped off by a Scotch bank clerk.

Moe didn't succumb to a virtual unknown, his conqueror being a British Walker Cup player, but his defeat was a surprise nevertheless.

With the men from the west coast out of commission the burden of winning the British amateur for American consumption now rests with the peerless Robert Tyre Jones of the South and several cohorts of the East.

The real match today will be that between the peerless one and the Hon. Cyril Tolley, the big Englishman, who is the defending champion.

Of course, this meeting is based on the assumption that both gentlemen will win their morning matches. If successful the short, stolid Georgian and the strapping 200-pound Englishman tangle in the afternoon.

This is the red-hot battle of the day. Sir Cyril came to Del Monte last summer to crown Bobby, but Bobby was crowned in the first round by Johnny Goodman, and Sir Cyril met defeat by Doc Willing in the quarter finals. Maybe they will have better luck today, and finally get together.

* * *

DETROIT OR CHICAGO?

COMES a report from Chicago that Young Jack Thompson, the new welterweight champion, has been offered $75,000 to defend his title in a bout with Jimmy McLarnin next September.

This rather conflicts with a statement by Ralph Volks, trainer of Jackie Fields, ex-champion, that Jackie is to meet Thompson in a rematch for the crown at Detroit the same month as the proposed Chicago match.

Thompson can't fight in both places, and there is a suspicion he will go where the money beckons.

McLarnin can drag more shekels through the gate than Fields, and that's what counts with champions these days.

Without the title McLarnin has made more money than any welterweight champion, and the mere mention of his name in a match is enough to send the cash customers rushing to the box-office.

* * *

COLLEGE PACHYDERMS

MR. LUIGI DARO, the pachyderm entrepreneur, shoots his newest star and one of the better tried and true ones at the boys and girls tonight.

Don George, the former Michigan boy, is the new one, and Nick Lutze is the old favorite.

It's quite the thing to have wrestlers with college pedigrees as the pieces de resistance these days, and the Hon. Daro, with an eye to pleasing his cash customers, never fails to unearth the antecedents of his boys.

When Lutze was first trotted out he was heralded by the p.a. as a Notre Dame boy. However, it developed later that Nick had only been in the front door and out the back.

But it's different in the case of George. He's bona fide. He attended Michigan. Was a member of the 1928 American Olympic team, and went to the finals, losing on a technicality.

SHADE DEFEATS HUDKINS

(Continued from Thirteenth Page)

when they cleared the roped inclosure.

Hudkins fought as if he intended to wear Shade down with his advantage in weight—161 1-4 pounds to 158½.

But Shade, looking fitter than he ever has for a local fight, soon demonstrated that his long training siege at Soper's had not gone for naught.

BILLY GOAT STUFF

He let Hudkins lay on him, mauling and flailing with head buried under chin, and breaking away clipped the Wildcat with lefts end rights without a return.

Perhaps the best of Shade's rounds—an example of the way the fight went—was the fourth.

Shade laughed at a low blow below the belt and five times in succession landed one-two to the Hudkins anatomy—right to the stomach and left to the face.

In the ninth—another big Shade round—the veteran California fighter, waging the 416th battle of his career, scored repeatedly with lefts and rights to the face.

Most of Hudkins's intended blows sailed harmlessly over Shade's head as the bobber ducked under them.

Those that did land were slaps on the back or side.

In the sixth Hudkins landed one stiff right. There didn't seem to be another blow the Wildcat started that assayed a thing.

The warriors were fighting for a chance to meet Walker for the middleweight title and Shade's victory was so decisive that there doesn't seem to be a thing to do about it except give him a chance against the champion.

IN 1925

They met as welterweights five years ago. Since then Shade claims Walker has just been as adroit at ducking him as Hudkins until cornered for this fight.

There were no knockdowns, not a semblance of one, but Shade opened a cut over Hudkins's right eye early in the fight and pecked away at it often enough to keep the claret rolling.

In only one department did Hudkins come out on top last night. He was fighting on a guarantee of $12,500, while Shade was to receive 20 per cent of the gate receipts.

The house grossed approximately $30,000, so Shade comes out with half as much as Hudkins.

All the preliminary fights went the limit except the semi-wind-up. Here Wally Frazier, substituting for Roy Moore, won by a technical knockout over Tom Morgan in the fourth round. Morgan was on the floor in the first round, and badly beaten in succeeding rounds until Referee Holborrow stopped the fray.

SOFT PICKINGS

Jack Stephens won an easy victory over Willie Fausto in six rounds, and might have scored a knockout but for an injury to his right hand in the first round. Stephens is a good little two-fisted fighter and looks promising.

Henry Rollins and Manuel Davilo fought four rounds to a draw, and so did Marcellino Lomelli and Frankie Dias in

...ck Lutze and Don George Mix Tonight at Olympic Auditorium

...NNER OF BOUT TO GET CHANCE AT SONNENBERG

...er Michigan Athlete Hoping ...Continue Winning Ways at Life Guard's Expense

...a bout with Champion Gus Sonnenberg as the goal, ...e and Don George will hook up at the Olympic Audi... tonight in the feature event of Lou Daro's bimonthly ...ard.

...ty is signed to mingle ...ompson here in July, but ...follows he can replace the ...e in the title bout if he ...t. Lutze is equally afraid ...e move might be made if ...he is beaten, all of which points to a highly interesting evening.

George is the former University of Michigan and Olympic heavyweight star, who has teased Dan Koloff and Stanley Stasiak in successive starts here. The ex-Wolverine has been every bit as impressive as was Everett Marshall, in his initial local starts, and many fans are predicting that he will climb to the dizzy heights that Marshall did.

Right now Lutze looms as the greatest obstacle in his path. Lutze has been angling for a match with Sonnenberg ever since "Gus the Goat" won the title. He almost had one when he went up against Marshall, and was tossed back down the ladder again. He has since come back strongly, and will be battling with everything he's got to hang on to that contract match with the title-holder. If Lutze loses tonight, there seems small doubt but that George will replace him on the title card.

George, like Marshall, is young, very fast, and an expert at almost any kind of a hold, with particular emphasis on those of the arm variety. He tossed Koloff in a hurry in a preliminary to the Marshall-Sonnenberg match, and it took Lutze more than an hour to subdue the "Bulgarian Lion." George tossed Stanley Stasiak, the Polish giant, on that same card, again demonstrating his speed and science.

Tonight's battle ought to be a furious affair from start to finish with Lutze probably having the edge because of his greater experience in professional ranks. However, don't fall over in a dead faint if George wins, for its well within the realm of possibility.

Lee Wycoff, former amateur of some note, makes his local professional debut in the one-hour, one-fall semifinal affair. He meets Buck Olsen, rough and tumble Salt Lake resident. Olsen beat Rex Smith in his last local start, which is something of an accomplishment and he ought to give Wycoff a real test.

Al Baffert, returned from a tour of the Midwest and Northwest, hooks up with Tommy Thompson in the opener. Thompson, former Oklahoman, is now a resident of Long Beach, and hopes to campaign his way into matches with the first-flight stars.

MRS. GEORGE BLAKE DIES IN NEW YORK

Mrs. George Blake, wife of the manager of Fidel La Barba, died yesterday morning in New York. This information was contained in a telegram received here yesterday by Dr. J. J. O'Brien, a personal friend of Blake's here in the city.

Slattery and Pete Latzo Thrown Out

BOSTON, May 27. (AP)—After being jeered for seven rounds, Jimmy Slattery of Buffalo, recognized in New York State as the light-heavyweight champion, and Pete Latzo of Scranton, Pa., were thrown out of the ring by Referee Johnny Brasill here tonight in the Boston Garden's feature bout. Brasill declared the bout "no contest" and ordered both purses withheld.

Senators Edge Out Seattle

SEATTLE (Wash.) May 27. (AP)—Scoring five runs on five hits in the sixth inning, Sacramento came from behind to defeat Seattle, 8 to 7, in the first game of the baseball series here this week. Both Rohwer and Wirts of Sacramento hit home runs.

SACRAMENTO	AB	R	O	A
Propst,ss	4	0	4	1
McCllin,3b	4	0	1	4
Becker,2b	4	0	1	4
Camilli,1b	3	0	7	0
Boag,cf	4	1	1	0
Nelson,rf	4	1	1	0
Rohwer,lf	4	1	2	0
Wirts,c	3	1	7	1
Kimm,p	1	0	0	1
Bryan,p	1	1	0	1
Totals	36	15	27	14

SEATTLE	AB	R	O	A
Knothe,2b	5	1	2	3
Johnson,3b	4	1	1	2
Holland,lf	4	1	1	0
Almada,cf	4	1	1	0
Barbee,rf	4	1	2	0
Owen,ss	4	0	1	4
Taylor,1b	4	0	12	0
Berrant,c	4	0	5	0
Ruether,p	2	0	0	2
Hubbell,p	1	0	0	0
Hansen,p	1	0	0	0
Cox,x	1	0	0	0
Totals	36	7	27	11

x—Batted for Owen in ninth.

SCORE BY INNINGS

Sacramento	2	0	1	0	0	5	0	0	0	8
Base hits	3	0	1	0	0	3	0	0	0	7
Seattle	0	0	0	0	0	4	0	3	0	7
Base hits	5	0	0	0	0	4	0	2	0	11

SUMMARY

Errors—Owen, 2; Propst, Kimm. Innings pitched—By Kimm, 2-3; Ruether, 4; Hubbell, 5-3. Credit victory to Bryan. Charge defeat to Hubbell. Runs responsible for—Ruether, 8; Kimm, 3; Hubbell, 2; Bryan, 2. Struck out—By Ruether, 2; Beaut on balls—Off Ruether, 1; Kimm, 4; Hubbell, 1; Hansen, 2. Home runs—Rohwer, Wirts. Two-base hits—Holland, 2; Boag. Sacrifice hits—Berrant, Taylor, McLaughlin. Double plays—Owen to Johnson to Taylor; Barbee to Taylor; Johnson to Taylor. Time of game—2h. 8m. Umpires—Sweeney and Cady.

Pick Lincoln to Take Game from Franklin

Coach Frank Malette's Lincoln Tigers are heavy favorites to win their fourth straight major-league baseball game today, when the North Broadway boys and the Franklin Panthers tangle on the Glendale Broadway High diamond in Glendale.

The game is a Lincoln home game and as the Tigers haven't a field of their own the contest will be played in Glendale.

Two other games are listed, Manual Arts taking on Poly, on the Mechanics' diamond, while Jefferson travels out to Hollywood.

The Democrat-Redshirt game promises to be very close, while Poly seems to have a slight edge over the Tollers.

The standings:

	W.	L.	Pc.
Lincoln	3	0	1.000
L. A. High	1	1	.500
Jefferson	1	1	.500
Poly	1	1	.500
Hollywood	1	2	.333
Manual Arts	1	2	.333
Franklin	0	3	.000

The SPORT LIGHT by Grantland Rice

(Copyright, 1930, by the North American Newspaper Alliance.)

ANOTHER REVISION

O, East is East and West is West,
And soon the twain shall meet
In the realm of might from the Javelin's flight
To the rush of flying feet;
Where the Stanford pack leads a new attack
For the fame of the Golden West,
And U. S. C. looks to victory
When they come to the final test.

O, East is East and West is West,
But when it is toe to toe
The western sun seems to help them run
And hurdle and jump and throw;
O, the East still dreams of its winning teams
And the records that used to be,
But it's different now in the big pow-wow
With Stanford and U. S. C.

The Big Barrier

TRACK-AND-FIELD teams from Oakland, Stanford and the University of Southern California have now won eight of the last nine intercollegiate championships held at Franklin Field and the Harvard Stadium. And it doesn't help the eastern situation to any great extent to know that U.S.C. and Stanford are back again with two of the strongest outfits the Far West has sent across the country.

In the last nine years California universities have won this big meet eight times and the manner in which they have won and their strength on the cinderpath and on the field indicate that there is no way to get around a showing of this sort except to admit the supremacy of the Pacific Slope. The East has more than a normal supply of stars this spring, but it takes much more than a normal supply to roll back the western sweep.

Dean Cromwell has probably the best team U.S.C. ever sent into action. Dink Templeton of Stanford has a flock of his best men left from last year's winning tribe. But if any one is to stop U.S.C. it might as well be done this spring because most of Cromwell's athletes are sophomores.

At St. Andrews

Other bolts from the blue—volleys from a hidden ambuscade—in the second day's play at St. Andrews, prove again the uncertain turn of a British amateur championship.

Doc Willing, for example, was rated one of the stoutest match play stars on the American side, a finalist in the recent championship at Pebble Beach. Yet the doughty Doc fell with a crash at the hands and wrist of an unknown bank clerk in the first round, a Scot by the name of Spark.

Willing is a fine golfer and a hard fighter but they all thought he was hooked at the getaway.

Don Moe's defeat was not so surprising, as Rex Hartley is one of the best of the English stars. He beat Willing at Sandwich and Moe at Ft. Andrews, which seems to indicate that he is deadly poison over our Northwest, where the hope was that Willing or Moe would at least move up to the final ditch. But on fast hard greens in an eighteen-hole test, it cannot only happen, but it can happen in a hurry.

The Old Democracy

Some time ago a Los Angeles taxi-cab driver parked his bus, entered a big California tournament and won out.

A few days ago a young man named Sid Roper put up his milk wagon for the night, got some pal to help out for a day, and then gave Bobby Jones at St. Andrews one of the stiffest battles the Georgian ever faced. Bobby had six birdies, an eagle and a flock of pars and then only won by 2 and 2 against a steady string of 4's. Roper would have beaten almost any other starter that first day.

Johnny Goodman hitch-hiked to the last open, and two months later at Pebble Beach eliminated Jones in the first round. No champion today knows when a janitor or a truck driver may suddenly emerge with a few clubs and burn up the course. One wealthy and well-known amateur had a hard day beating his own gardener for the city championship and a young iron molder from Bridgeport carried Henry Topping to the thirty-sixth green for the Connecticut title.

TROJAN, CARD TEAMS IN EAST

(Continued from Thirteenth Page)

direction of Coach Dean Cromwell, who appeared so confident of victory he announced his plans to run Frank Wykoff only in the 100-yard dash. Cromwell figured that his well-balanced outfit, which has already taken the measure of Stanford, would pile up enough points to spare his great sprinter from doing double duty in the 220 event.

Though Coach Walter Christie brought but seven of his University of California squad east, he has high hopes that his handful will finish third, behind the other two California delegations.

Christie predicted Southern California would edge Stanford out of the championship by a scant margin.

Templeton, however, had different views on that subject. He predicted that his Cardinals would lead the big field again if some of the eastern stars were able to take points away from the Trojans in the low hurdle and high jump events.

Eddie Farrell put his undefeated Harvard team, about the best in the East, through its last workout.

Tonight the other thirty teams were en route to the stadium and all of them will have a chance to try the track and field tomorrow afternoon. Trial events will be held Friday, with finals Saturday.

CLOSE AVERAGE

There is a difference of only twenty-seven points in the strongest and weakest-hitting teams in the Coast League. Sacramento, with the lowest team batting average, is first in the league standings. Splendid defense, plus good pitching, accounts for the Senators' high position in the pennant race.

ATHLETES TRAINING FOR GRIND

Marathon Entrants Toil in Preparation for Big Race Here June 14

With the second annual Times Pre-Olympic marathon just eighteen days away, the numerous entrants who will run in the long grind are training industriously. Most of them are working out in the cool of the evening, although a group regularly journeys to Del Rey on Sunday mornings to jog up and down the beach for hours at a time, conditioning themselves for the grind.

CHARLEY KEPPEN.

While it is generally conceded that the race lies between Clarence DeMar, the veteran Melrose ace, and the many Sherman Indians entered by Coach Charlie Jamieson, the rest of the entrants are bent on collecting the gold and bronze medals which will be presented to the finishers. The first ten men to cross the finish tape at First and Broadway at the end of the twenty-six mile 385-yard grind, will receive gold medals. Every other man who finishes inside the four-hour time limit, which has arbitrarily been set by the executive committee, will receive a bronze medal.

"The race has two important purposes," Manager Charles Keppen said yesterday. "Primarily we want to create interest in the long-distance event which will be part of the regular Olympic Games program in 1932. Secondly, we hope to develop increased interest locally in marathon running for the purpose of developing talent for the American team. The United States has always been weak in this event, and it is only through the annual staging of races such as this that real contenders will be developed."

Present indications are that more than fifty runners will go to the post in the classic. Entries are still being received daily by Keppen, who enthusiastically predicts that the time for this year's run will be much faster than it was last year when Harry Chaca, one of Jamieson's Indians, beat DeMar in a great battle over the entire length of the course.

AMERICANS WIN FRENCH MATCH

(Continued from Thirteenth Page)

ternats shots against Mlle. Simone Thion de la Chaume and Mme. A. M. Vagliano. Teaming well, Glenna and Bernice were up on the match all the way to the thirteenth hole, but at that point Glenna began to hook her shots. The Americans' lead dwindled fast and on the fifteenth hole the match was all square.

HOOKS BADLY

When Glenna hooked her second shot after a good drive by Bernice, the Americans became 1 down at the sixteenth hole. The match ended on the short seventeenth when Glenna hooked her drive, while Simone was on the green.

The only other lost foursome match was that of the writer and Mrs. Hazel Martelle, America's No. 2 team, against Mme. P. P. Munier and Mlle. Diana Esmond. The French defeated us, 4 and 3.

Helen Hicks partnered with Mrs. Lee Mida, ran away at a gallop, 6 and 4, from Mme. Waddel and Mlle. Durand, who were not of scratch caliber.

Virginia Van Wie, partnered with Virginia Holsderber, teamed well to defeat Mme. Thion de la Chaume and Mme. Florand while Fritzi Stifel and Rosalie Knapp won an easy victory from Mme. Aublin and Mlle. M. Lavigne.

As she had anticipated, Glenna had a close match in singles in the afternoon with Simone de la Chaume, whom she defeated, 2 and 1. The match was won by Glenna on the short seventeenth when Simone hooked her tee shot.

In my own match with Mme. Munier everything seemed to be working right for me and I went out in 37 to be 7 up. The match ended at 8 and 6 in my favor.

Helen Hicks swamped Mme. Thion de la Chaume by going out in 37 to win by 8 and 7. Virginia Van Wie won a well-fought battle from Mme. Vagliano, whom she conquered, 3 and 1.

The first loss in the singles for America was that of Mrs. O. S. Hill, who bowed before Mlle. Diana Esmond, 1 down, on the eighteenth green.

FAST FINISH

Edith Quier's match with Mme. De Vilmorin ended all square on the eighteenth. Edith pulled the match out of the fire by playing the last three holes in par figures.

A surprising defeat was that of Mrs. Stewart Hanley by Mme. Waddel, who won by 3 and 2. Mrs. Federman won, 3 and 2, from Mme. H. Monier, while Louise Fordyce, playing well, finished off Mme. Bourn in 4 and 3. Peggy Wattles, competing for the first time on the singles team, scored a fine 6-and-4 victory over Mlle. D. Du Soulier.

FAVORITES FACE TOUGH SLEDDING

Competition Stiff in Meet Next Saturday

Junior Olympic Boys Set for County Finals

Shoults and Okura Leading at This Time

BY BRAVEN DYER

Although Ord Shoults of San Pedro and T. Okura of the same metropolis are favorites in the Los Angeles county finals of the Junior Olympic Games next Saturday there are plenty of boys capable of beating them out in the race for honors.

HOWARD GRAVITT.

Shoults and Okura hold the edge because of having made the highest scores to date, the former having 654 and the latter 608, thereby leading the senior and junior divisions.

However, it's every boy for himself Saturday and past performances mean nothing as far as this week's scores are concerned. It's a safe bet that some of the contenders have been holding back a bit for just such an occasion as Saturday's meet and the favorites are apt to be rudely surprised.

GRAVITT DANGEROUS

For instance, there is young Howard Gravitt of Compton, who made 547 points in his district finals two weeks ago. Howard happened to have a rather bad day in the basketball throw at this meet, getting only eleven, where he is accustomed to bagging fifteen or sixteen. The Compton boy has done 634 this year, which means that he is a very likely winner Saturday if he can hit on all cylinders.

Gravitt has thrown the baseball 219ft., broad jumped 7ft. 8in., chinned twenty-seven times and negotiated the 75-yard dash in 9 2-5s.

Young Jimmy Montgomery of El Monte is also capable of extending Okura to the limit. His mark of 596 in the El Monte district finals is good enough to indicate that he can better 600 points if clicking correctly. Jimmy had the same difficulty as Gravitt—he couldn't waft the caroms through the hoop consistently. If he has brushed up on his baseball throw a bit and can get fairish accuracy with the basketball it will be a great struggle.

As for the seniors any one of four has an excellent chance of surprising Shoults. Sam Waxman with 626, Clark Crane with 619, Frank Takeuchi with 612 and Paul Lee with 593 are the youngsters capable of extending the San Pedro boy.

Waxman has a score of 645 made earlier this year and if he happens to have a good day Saturday may turn out to be the fair-haired senior of the lot. He represents Echo Park Playground and is a fighter all the way. He is particularly good in the basketball throw, having taken part in the recent Los Angeles county free-throw contest.

CRANE MAY WIN

Crane, who hails from Huntington Park, is potentially one of the best prospects entered in the entire competition. He has an ideal build for an athlete, being long and lean without having wasted away to skinniness. His mark of 619 can easily be bettered by a little more attention to the baseball throw, where he is not getting his maximum distance.

Takeuchi, who, like Shoults, is coached by Arthur Dietz, has done 648 this spring and must therefore be given due consideration.

Paul Lee, a junior last year, is a great little athlete and if he has a good day Saturday can do in excess of 630 points. His coach, Marion Sparrow, has been in the Junior Olympic Games coaching business three years and can be depended on to get the most out of his boys.

The meet will start promptly at 1:30 at Moore Field. All contestants must be on hand by 12:30. Each entrant must bring his birth certificate or he will not be allowed to enter the meet.

CARD COMPLETED FOR MAIN-STREET SHOW

Carlo Curtis yesterday completed the card for the weekly boxing show at the Main Street Athletic Club Saturday night. Sandy Casanova and Jack Venable box the six-round main event. They are 165-pounders. Manuel Trevino and Sergio Redham, 120-pounders, will box the six-round semi-wind-up. Other bouts on the card are William Keosabbain vs. Evans Fortune, 165 pounds; Lee Murchison vs. Gene Mullen, four rounds, 154 pounds; Sol Ortega vs. Johnny Chrismas, four rounds, 133 pounds; Joe Saldivar vs. Henry Celaya, four rounds, 135 pounds.

MISSISSIPPI VALLEY LEAGUE

Keokuk, 4; Rock Island, 7.
Burlington, 7; Cedar Rapids, 3.
Davenport, 5; Dubuque, 2.
Moline, 6; Waterloo, 2.

LOS ANGELES "TIMES" PRE-OLYMPIC MARATHON JUNE 14

Please send me official entry blank.

Name .....

Address .....

City .....

I am a registered member of the A.A.U. Yes..... No.....

Fill this out and mail to C. W. Keppen, Manager of Race, Los Angeles Times, Times Building, Los Angeles, Cal.

Olympic
WRESTLING TONITE
MAIN TICKET OFFICE

HOLLYWOOD LEGION STADIUM
BOXING
FRIDAY NITE

Buy A Business
Whatever your capital, you can buy some business to fit your requirements in the columns of
Times Want Ads

...reak
...IGN
...PBELL
...heavyweight, the winner of ...ight.
...promises to ...h. Joe Bitto ... and if Pat... top form he ...den. Patrick ...than Bitto ...boxer.
...and Sammy ...cial will make ...bonus money ...tertaining pre... ...as a knockout ...scored at Hol... ...ago.
...are exception... ...be found in ...Wagner should ...n. They are ...and Richie ...to win from ...the curtain

...shows the famous B.V.D. Union Suit—$1.50 the suit

...is no substitute ...for COMFORT

...ent among men to dress more comfortably, ...eans a garment that does not bind the body ...is light in weight—COOL! Such a garment ...ion Suit. It is famous for fit—permits free ...body and perfect body ventilation. ...d look for B.V.D.

B.V.D.
The three B.V.D. outfits of a gentleman. Any B.V.D. dealer has B.V.D. Underwear to suit your taste.

Other B. V. D. Products: Coat Shirts, Knee Drawers, Pull-Over Shirts, Shorts, Knit Union Suits, Swimming Suits, Sweaters.

...O N SUI...

DISTRIBUTED BY Levi Strauss & Co. San Francisco

...le, New Comfort in ...r-Attached Shirts
...llar of the new Collarite Shirt is ...ne piece. The bulky, nine-ply ...d line, common to all other col... ...rts, is eliminated. ...e only collar-attached shirt that ...patented Van Heusen feature, ...only one that gives Van Heusen ...CLIFTON model—a high grade ...all the season's newest shades.
...AN HEUSEN
...LLARITE ...HIRT
...ANT ACHIEVEMENT by ...CIPS-JONES

...-WRIGLEY FIELD ...LOS ANGELES ...sday, Thursday and Friday

Holiday Specials
in sports equipment at Spalding's

Spalding White Oxford Shirts—Cut full for freedom. Medium collar. Buttons on to stay. A great value at $2.

Spalding White Linen Knickers—Imported flax linen. English style waist. Cut slightly higher in back. Conservative pleats. Priced at $3.85.

Black Watch Sport Shoe. White buck skin with black leather trim, leather soles $10.

Imported Golf Stockings $2.50, $3.50, $5.

White 8 oz. Army Ducks $3.50.

Argyle Sport Shoe. White Buckskin with brown leather trim, leather soles $10.

Athletic Underwear $1.50 per set.

TENNIS

Special Combination Set, consisting of Victory Racket, value $7.50; Racket Cover, value $1.50; 3 Spalding Tennis Balls, value $1.25. Value of set, $10.25.

Special $7.85

The Victory Racket can be purchased separately for $5.85. $7.50 value.

GOLF

Special Combination Set, consisting of four Hickory Shafted Irons (Midiron, Mashie, Niblic, Putter); Hickory Shafted Brassie; Three Stayed Canvas Bag with leather trim. Value of Set $11.25.

Special $8.85

Kro-Flite Golf Balls. "Seconds" with slight defects that do not affect play 50c each.

A. G. Spalding & Bros.
716 South Hill Street

THE MAY CO.
Broadway, Hill and Eighth

Broadway, Eighth and Hill Streets—the busy spot for men seeking every possible summer and vacation need . . . at low prices.

Linen Golf Knickers $2.95 to $6.75

Wool Plus Four Knickers $6.75 to $12.50

Tans, Grays, Browns, Pastels, Mixtures

Tweeds, Flannels, Cheviots, Shetlands, Herringbones

THE GOLFER

"Clothes-Californian"
4-Pc. Suit
Coat . . . Vest
Trousers . . . Knickers
$38

Business before pleasure or pleasure before business . . . it's all the same to the "Clothes-Californian" Golfer. Here at last is the perfect golf suit priced within the range of every man's purse. The coat is made wide across the shoulders . . . the knickers are roomy and full plus four type. The trousers hang straight and business like.

Tropical 2-Piece Suits — $16.50 to $30— Palm Beach, Twists, Flannels, Tweeds for summer.

Men's Sports Coats—$14.75 to $25— Flannels, Gabardines, Camel Hair, single or double-breasted.

Flannel Trousers—$6.75 to $12.50— White, tan or gray striped. Wear with dark coats.

(The May Company—MEN'S SHOP—Second Floor)

PANAMAS

"Optimos" . . . Genuine South American Panamas That Are The Talk o' Town . . . Here, at
$5

"OPTIMOS" . . . the same genuine South American Panamas that created such a furore at The May Company last week. Brought to you through Six-store-buying power at this exceptional price . . . $5! No sir! NOT imitations, but the real thing . . . genuine Panamas. Panamas from South America painstakingly woven by the natives. Newest shapes, of course!

Other straw hats .....$2.50 to $6
Other Panamas .....$7.50 to $25

(The May Company—MEN'S HATS—First Floor)

Tilden and Cochet Dominate Net Tourney

FRENCHMAN IS DOUBLES KING

Captures Title Paired With Jacques Brugnon

Bill's Work Puts Team in Mixed Doubles Finals

Fans Eager for Singles Play Between Stars

BY THOMAS T. TOPPING
Associated Press Staff Writer

AUTEUIL (France) May 27. (AP)—Two men—William T. Tilden of the United States and Henri Cochet of France—stood head and shoulders above all the other players engaged in the French tennis championships in doubles today.

Cochet's uncanny tennis brought the championship to France—the men's doubles—and Tilden's brilliant work placed the United States in the finals of the mixed doubles with a splendid chance to carry off the title tomorrow.

Paired with Jacques Brugnon, who seconded him nobly, Cochet undertook a varied and deceptive plan of campaign. The French Davis Cup pair changed from soft drop shots and lobs to fast drives and deadly smashes. Baffled, their Australian opponents, Harry Hopman and Jim Willard, were soundly beaten in the final at 6-3, 8-7, 6-3.

Tilden, playing as if he held a personal grudge against Jean Borotra, completely swamped the Basque in the semifinals of the mixed doubles. The straight-set victory of Tilden and his young German partner, Cecilie Aussem, at 6-1, 6-2, might have been more crushing had not Elisabeth Ryan, Borotra's partner, scored many points for the Franco-American combination. Fraulein Aussem was little more than a spectator.

The great playing of Tilden and Cochet had the fans discussing with relish the prospect of a duel between them in the singles final. Experts declared that never before has either player reached such a peak of playing condition and effectiveness at this time of the year.

Cochet could do nothing wrong. He brought off hazardous shots with ease. Big Bill looked like the Tilden of 1921.

The old rivals meet in mixed doubles tomorrow with the title at stake as Cochet, paired with Mrs. Eileen Bennett Whittingstall of England, also reached the final round, defeating Mrs. Phoebe Watson and J. Colin Gregory of England, 6-2, 4-6, 6-4. Cochet and Mrs. Whittingstall are the defending champions.

Miss Ryan, a British resident, but a daughter of California, gained the third round of the women's singles at the expense of Mme. Bordes, France, winning without pressure at 6-1, 6-3. Mrs. Helen Wills Moody, Helen Jacobs and Wilbur Coen, the other American entrants, were idle today.

A surprise in the men's singles play was the elimination of Jack Crawford, young Australian and Davis Cup star, by J. Colin Gregory, sturdy English internationalist. Gregory's victory at 6-3, 6-2, 6-2, increased England's hopes of beating Australia in their Davis Cup series in England next week.

Foul Tips

The Angels were certainly hitting the ball hard, as well as often yesterday, seven of their fifteen hits being good for extra bases.

It looks as though Burt Cole, veteran Mission southpaw, will be the starting Angel pitcher in today's game.

Just when it looked as if Bill Peterson never was going to get a chance to start a game, Lefty Gaw gave him the chance yesterday. Peterson certainly showed he was deserving of the opportunity, though he was wobbly at times. Already that is said to be enough for Angel manager Hall to work him regularly from now on.

Peters, by the way, nearly ran himself out of the ball game. In the second he tried to run to left center field, rounded out a triple, while in the fourth he doubled to right and had to slide to make it when the ball took a bad hop off the stands right into Boone's hands.

Two double plays were started from the outfield. In the second, leading batsman Jamerich raced into snare Hutt's short, lazy fly and looped to Jacobs. Time after time Boone cut off plays tried to take third after Boone caught Warren's drive in the fourth and big Ike's perfect throw to Sullivan neatly doubled Lester.

Both Jacobs and Berres, the rival Mission catchers, made nice catches of foul flies. Jake took Nelson's high fly after it had come down the first-base line in the latter's whole league leading style over the railing in front of the Mission dugout to spear Warren's foul fly in the fourth.

Fred Haney, who is away out in front as the leading base-stealer of the league, pilfered his twentieth base of the season in the third inning. Jigger Statz stole a couple of bases.

Johnny Moore's home run in the second was hit plenty hard. The ball sailing on a line into the upper center-field corner of the bleachers. Dillinger's other drive was a line drive over the left-field wall, while Moore's circuit clout in the seventh landed just in Avalon Boulevard on the first bounce.

Red Killefer's present batch of Missions certainly do not look like the team that at this time last year forced the circuit to order grass because the Seals were so far out in front they had spoiled the race.

RALLY WINS FOR JAYSEE

After eight innings of scoreless baseball the Long Beach Jaysee nine scored five runs in the last stanza to nose out the Woodbury Business College, 5 to 4, in a game played on the former's diamond yesterday. Woodbury's also scored their four runs in the final inning. Both teams made ten hits and were charged with two errors apiece.

	R.	H.	E.
Long Beach	5	10	2
Woodbury's	4	10	2

Hill, Bush and Shelly; Grace and Reed.

SLOWING UP

Frank Crosetti collected nine home runs in the first four weeks of the season. He hasn't clouted out a circuit drive in the past three weeks. He should collect a few this week in the small San Francisco park.

TOTH KAYOES JENKINS

SANTA ROSA, May 27. (AP)—Bill Toth, 157 pounds, Santa Rosa, knocked out Bob Jenkins, 167, Sacramento Negro, in the second round of a six-round main event on the American Legion card here tonight.

Keep Body Still While Playing Chip

BY SOL METZGER

While there is a slight flow of body with any short shot, even with the putt, due to the player's relaxation in playing it and his desire to let the club follow through, it's best to try to keep the body still. In short, don't sway.

If you sway when chipping, according to Walter Hagen, everything is wrong in the shot. You will probably fluff the ball from its lie into the hazard ahead and have a harder shot than ever to reach the appointed place—a spot dead to the pin.

With those don'ts in mind the next point is the way to stroke the ball for a chip.

If you can't control your long iron shots Metzger's free illustrated leaflet on "Long-Iron Shots" will undoubtedly help you. Address Sol Metzger, in care of The Times, and ask for it. Inclose a self-addressed, stamped envelope.

STARS TRIUMPH OVER SEAL CLUB

(Continued from Thirteenth Page)

in the eighth with the bases unoccupied.

Elmer Jacobs lasted only one inning, during which he was touched for six hits and four runs. Only one of the runs was earned, however.

Gazella opened the game with a hit. Lee grounded to Sheely, who threw to second to force Gazella, but Crosetti dropped the ball and both runners were safe. They moved along on Brannon's sacrifice. Green got his first of three hits and Carlyle followed with another. Heath was walked and Rumler sent out a sacrifice fly. Bassler hit and Shellenback forced Heath at third to retire the side. Four runs in.

Gazella and Lee hit safely in the second and that was enough for Jacobs. Montgomery got the side out and went along until Heath knocked a home run with two on base.

Montgomery was lifted in the last of the fourth to let Jimmy Zinn make a home run for him, driving in a runner ahead of him and putting the Seals in the ball game for a few minutes.

Perry began pitching in the fifth and blanked the visitors for two innings. In the seventh, however, Shellenback doubled and scored on Gazella's single and the latter counted on Green's double.

Perry was lifted in the last of the seventh to let Alex Gaston swing for him with the bases bulging, but the latter popped out. Frank Crosetti had a great chance then to put the Seals in the game but he rolled out to Brannon.

McDougal pitched the last two innings and got by unharmed except for a home run by Heath in the eighth. He struck out Lee and Brannon in the ninth and threw out Carlyle himself.

The score:

HOLLYWOOD	AB	R	H	O	A	E
Gazella,3b	4	1	1	0	4	0
Lee,ss	4	0	1	1	3	0
Green,cf	4	1	3	2	0	0
Carlyle,rf	3	0	1	1	0	0
Heath,1b	3	1	1	11	0	0
Rumler,rf	3	0	0	1	0	0
Bassler,c	3	0	1	6	0	0
Sh'back,p	3	0	0	0	2	0
Totals	31	3	8	27	11	0

SAN FRANCISCO	AB	R	H	O	A	E
Crosetti,ss	4	0	3	0	4	0
Baker,3b	4	0	0	1	2	0
Nelson,cf	4	0	0	2	0	0
Winer,lf	4	0	0	2	0	0
Sheely,1b	3	0	1	11	0	0
Jamer'ch,rf	3	0	1	1	0	0
Cavarretta,2b	3	0	0	2	3	0
Perry,p	1	0	0	0	1	0
Jacobs,p	0	0	0	0	0	0
Monts'ry,p	0	0	0	0	0	0
Perry,p	0	0	0	0	0	0
Zinn,c	1	1	0	3	0	0
Gaston,xx	1	0	0	0	0	0
McDougal,p	1	0	0	0	1	0
Shill,xxx	1	0	0	0	0	0
Totals	33	1	5	27	11	0

x—Batted for Montgomery in fourth.
xx—Batted for Perry in seventh.
xxx—Batted for McDougal in ninth.

SCORE BY INNINGS

Hollywood	1	0	1	0	0	0	1	0	0—3
San Francisco	0	0	0	0	0	0	0	1	0—1

Base hits: Hollywood, 8; San Francisco, 5.

Errors—Sheely, 2; Crosetti. Innings pitched—Perry, 4 (none out in seventh); Montgomery, 3; Perry, 1; Jacobs, 1; Montgomery, 1; Perry, 2; McDougal, 2. Struck out—By Montgomery, 2; Perry, 2; Jacobs, 1; Montgomery, 1; Perry, 2; McDougal, 2. Bases on balls—Off Montgomery, 1; Perry, 1; Jacobs, 1; Montgomery, 1; Perry, 1; McDougal, 2. Hits—Off Montgomery, 4 in 3 innings; Jacobs, 1 in 1; Perry, 4 in 4; McDougal, 1 in 2. Home runs—Heath, Zinn. Two-base hits—Crosetti, Gazella. Sacrifices—Brannon, Shellenback. Double plays—Brannon to Heath; Green, Rumler, Bassler. Left on bases—Hollywood, 7; San Francisco, 5. Umpires—Mc-Laughlin and Fanning.

BASEBALL STANDINGS

(Continued from Thirteenth Page)

Yesterday's Results

Washington, 7; New York, 2.
Philadelphia, 7; Boston, 5.
Cleveland, 2-2; Chicago, 2-3.
Detroit, 16; St. Louis, 11.

Games Today

Chicago at Cleveland.
Detroit at St. Louis.
Boston at Philadelphia.
Washington at New York.

INTERNATIONAL LEAGUE

	W.	L.	Pct.
Toronto	22	12	.647
Buffalo	21	13	.618
Baltimore	20	14	.588
Montreal	19	15	.559
Rochester	17	16	.515
Reading	17	17	.447
Newark	13	22	.371
Jersey City	12	23	.366

Yesterday's Results

Baltimore, 9; Jersey City, 6.
Buffalo, 4; Rochester, 3.
Reading, 2; Newark, 2.
Toronto-Montreal, rain.

AMERICAN ASSOCIATION

	W.	L.	Pct.
Louisville	22	11	.667
St. Paul	20	12	.625
Columbus	18	14	.563
Indianapolis	17	15	.531
Toledo	15	17	.469
Kansas City	14	18	.438
Milwaukee	12	20	.375
Minneapolis	11	21	.344

Yesterday's Results

Toledo, 3; Louisville, 1.
Indianapolis, 12; Columbus, 2.
St. Paul, 8; Milwaukee, 3.
Kansas City, 4; Minneapolis, 3.

TEXAS LEAGUE

	W.	L.	Pct.
Wichita Falls	27	12	.636
Houston	24	14	.614
Beaumont	24	15	.615
Shreveport	22	17	.564
Fort Worth	21	20	.512
Waco	19	22	.463
San Antonio	17	25	.405
Dallas	13	30	.302

Yesterday's Results

Fort Worth, 3; Dallas, 2.
Shreveport, 8; Wichita Falls, 5.
Houston, 9; Waco, 6.
Beaumont, 9-3; San Antonio, 1-6.

Lifters Hold Sway Tonight

Many of the strongest and most-skilled weight-lifters of the world will try for new records in a sanctioned amateur tournament at the Los Angeles Athletic Club tonight. The program starts at 8 p.m., is open to the general public with no admission fee. Among those who will participate are Maurice Arolf, Jere Kingsbury, Mario Cerretani, Frank and Nathan McCann, Leonard Welte and Leonard Hall. The above men have beaten world and American marks in recent tests and all of them will be after A.A.U. recognition tonight.

WILLING, MOE ARE DEFEATED

(Continued from Thirteenth Page)

their morning efforts, they will meet in the fourth round in the afternoon, bringing a contest between the open champion of the United States and the amateur champion of Great Britain.

A thirty-mile wind sweeping across St. Andrews fairways today altered all the famous golfing problems of the course and created new ones at every hole. Not only did shots not properly hit, do weird things in the air, but the wind made duffers of some of the world's best putters.

Willing was one of the putting victims, for weakness in the greens was the main cause of his downfall. It was Scotsmen's day at St. Andrews, and the player who could run up his approach shots instead of pitching them high was the one who won his match.

The American Walker Cup players have been reduced to six but the British also suffered losses in J. A. Stout.

The cosmopolitan character of the competitors is still maintained. Rev. David Rutherford of Biggar, Scotland, was beaten as was the young Edinburgh surgeon, Dr. J. B. Saunders, but William Sutton, the artisan golfer, won, and the young St. Andrews postman, William Fowlis, remains to challenge Tolley tomorrow.

Beaumont Pease, director of a great London bank, was eliminated today, as were the veterans, Edward Blackwell, who is 63, and Joshua Crane, a grandfather who came all the way from Boston with his sawed-off putter to be beaten by Francis Ouimet, a fellow-townsman.

Three Americans, Roland Mackenzie, Walter G. Povargue, Aberdeen, Wash., and Rowland Saunders, Miami, Fla., advanced today without playing, their opponents scratching their entries.

STEVENS BEST

Frank C. Stevens, Jr., Hollywood, Cal., and J. B. Gwaltney, New York, won their matches today while Eric H. Chambers, Portland, Or., and Howard V. Davis, Salem, Mass., were eliminated.

Americans living in London and France who won today included Frank Sweeney, R. B. Foster and Douglas Grant, London, and H. M. Brower, Dinard, France.

Well-known British players winning the right to continue in the competition included T. A. Torrance, John Nelson Smith, Roger Wethered, Maj. C. O. Hezlet, Robert Harris and the Hon. Michael Scott. T. A. Bourn, English native champion, was eliminated.

The defeat of Willing and Moe today raised the question of whether the American Walker Cup players are in danger of becoming stale. Johnston and Voigt yesterday had tough fights against strong opponents and although Voigt won today from J. R. A. Stroyan, 6 up and 4 to play, his golf was not up to the pitch at Sandwich last week.

Von Elm in defeating Dr. Gardiner Hill, 4 and 2, seemed on his game, however.

Matches today in which players from the United States played:

SECOND ROUND

George Von Elm, Detroit, defeated Dr. Gardiner Hill, St. Andrews, 4 up and 2 to play.
Francis Ouimet, Boston, defeated Joshua Crane, Malden, 3 and 2.
William Sears, Victoria Montrose, defeated Dr. O. F. Willing, Portland, Or., 2 and 1.
Rex N. Hartley, Cowden Beach, defeated Donald K. Mac, Portland, Or., 3 and 2.
J. B. Gwaltney, New York, defeated R. L. Archibald, Aquila, 7 and 6.
John McCredie, Mortonhall, defeated Heyward G. Davis, Salem, Mass., 8 and 7.
E. Greig, St. Andrews, defeated Eric H. Chambers, Portland, Or., 4 up, 19 holes.
Howard Mackenzie, Wilmington, Del., won by default.
Rowland Saunders, Miami, Fla., won by default.
Walter G. Povargue, Aberdeen, Wash., won by default.

THIRD ROUND

George Voigt, New York, defeated J. R. A. Stroyan, Stunningdale, 6 and 4.
Frank C. Stevens, Jr., Hollywood, Cal., defeated F. P. McConnell, Portrush, 5 and 4.

Pairings for Americans tomorrow:
Robert T. Jones, Jr., Atlanta, vs. Cowan Shankland, St. George's.
Harrison R. Johnston, St. Paul, vs. Col. Moore Brabazon, St. George's.
Frank Sweeney, New York and London, vs. John McCredie, Mortonhall.
H. M. Brower, New York and Dinard, vs. William Sears, Montrose.
George Von Elm, Detroit, vs. D. R. Anderson, St. George's.
Roland Mackenzie, Wilmington, Del., vs. H. L. Holden, Sandway.
Francis Ouimet, Boston, vs. A. G. Bower, Bromley.
Rowland Saunders, Miami, Fla., vs. Kenneth Ferrie, Cramond Brig.
F. C. Stevens, Jr., Hollywood, Cal., vs. George Waddell, Edinburgh.

WESTERN LEAGUE

	W.	L.	Pct.
Denver	20	13	.571
Wichita	20	13	.571
Omaha	18	13	.581
Des Moines	18	15	.545
Pueblo	17	15	.531
Oklahoma City	13	19	.406
Topeka	12	20	.375
St. Joseph	11	21	.344

Yesterday's Results

St. Joseph, 12; Wichita, 9.
Oklahoma City, 10; Topeka, 9.
Omaha, 9; Denver, 8.
Des Moines, 4; Pueblo, 3.

SOUTHERN ASSOCIATION

	W.	L.	Pct.
Memphis	26	13	.707
New Orleans	21	12	.636
Little Rock	21	12	.636
Nashville	19	12	.613
Birmingham	19	13	.594
Chattanooga	19	13	.594
Mobile	15	22	.405
Atlanta	13	22	.371

Yesterday's Results

Atlanta, 6; Birmingham, 3.
Nashville, 3; Chattanooga, 2.
Memphis, 8; New Orleans, 7.
Mobile, 18; Little Rock, 6.

ARIZONA STATE LEAGUE

	W.	L.	Pct.
Globe	20	15	.571
Tucson	20	15	.571
Phoenix	18	17	.514
El Paso	18	17	.514
Miami	16	19	.457
Bisbee	13	22	.371

Yesterday's Results

No games played.

SCHMELING HAS NEW LEFT HOOK

German Challenger Floors De Mave With Punch

ENDICOTT (N. Y.) May 27. (Exclusive)—Max Schmeling uncorked a murderous left hook to the midsection here today. It's a wicked puncher, travels only a foot or so and he delivers it with his head low, his back arched in a crouch and his right hand curled and tucked against his ribs, cocked for a ripping cross to the jaw. He knocked out Jack De Mave with it and he shook up George Neron. The only person who foiled him was the lanky, fast-stepping Stanley Pareda, who won his tenth consecutive round of boxing against his employer.

SHARKEY'S WEIGHT REFUSES TO DROP

ORANGEBURG (N. Y.) May 27. (Exclusive) — With thunderous, heart-warming applause he received from about 7000 fans at Mechanics' Hall in Boston last night still ringing in his ears, Jack Sharkey, the squire of Chestnut Hill, returned to his training camp at Gus Wilson's shortly after 2 o'clock this afternoon. Tomorrow he will resume training for his fifteen-round bout with Max Schmeling on June 12 at the Yankee Stadium.

No matter how he tries Sharkey cannot hold his weight below 200 pounds. When he pitched camp two weeks ago he weighed 205. When he knocked off work Sunday to take a two-day rest he tipped the beam at 200. When he strips for action tomorrow he will be close to where he originally started. Yet he hopes to scale about 197 for the fight.

MRS. ROY GREEN AVALON WINNER

(Continued from Thirteenth Page)

shire, an eight-handicap player, surprised with a well-scored 37-38—75 to tie with Mrs. Leona Pressler of San Gabriel, 37-38—75.

MISS LAWSON SHINES

Others who broke the eighty mark include Miss Helen Lawson of Wilshire, 76-2-74; Mrs. C. W. Fellows of California, 77-5-72, and Mrs. E. S. Browne of Los Angeles, 79-5—74.

Mrs. Gus Dembling of the Fox Hills Country Club proved that it is possible to repeat in golf by winning Class B laurels with a 77-13—63.

While Mrs. Green was ranked among the logical favorites, she was not favored to defeat either Mrs. Pressler nor Mrs. Lifur. It was apparent, however, from the first hole on that Mrs. Green did not intend to play second fiddle to anyone. Playing with Miss Lawson, the California player was on the difficult first hole in two, and sunk a fifteen-foot putt for a birdie 3. She went one over in the short second hole, but holed a fifty-foot chip shot on three for a second birdie. On the 450-yard seventh hole, Mrs. Green was on in two and took two putts for a birdie 4.

Coming in, the Californian dropped a seven-footer for her fourth birdie on the tenth hole, and then conquered an old-time jinx to birdie eleven by holing another putt of seven feet. Mrs. Green lost all chance of winning the Catalina event a year ago by putting four balls out of bounds on eleven. From there in the ultimate winner clicked off par after par, and had a putt rim the cup on seventeen for a birdie.

As a reward for her efforts, Mrs. Green gets a vacation with all expenses paid to Vancouver, Denver or any other city within a similar radius of Los Angeles. This well-worth-winning prize was put up by William Wrigley, Jr.

For winning second low gross, Mrs. Lifur was awarded a sterling cake pedestal. A cloisonne compact went to Mrs. Gates for low net, 75-8—67.

Mrs. Dembling carried home a silver coffee set, and Mrs. Rex Taylor of Brentwood won a cloisonne cigarette case for second low gross.

Low net in Class B was won by Mrs. George Crook of Hacienda, 90-13—68; Mrs. J. K. McDonald of Santa Ana, with 83-14—69, was awarded a traveling clock.

The cards:

OUT

Par	4	5	4	4	3	5	4	3	4—36
Green	4	5	4	4	3	5	4	3	4—36
Lifur	4	5	4	4	3	5	4	3	5—37
Pressler	4	5	4	4	3	5	4	3	5—37
Steele	4	5	4	4	3	5	4	3	5—37
Gates	4	5	4	4	3	5	4	3	5—37
Dembling	5	5	4	4	3	5	4	3	4—37
Crook	7	5	5	5	3	5	4	3	5—41

IN

Par	4	4	3	4	4	4	5	3	4—35
Green	4	4	3	4	4	4	5	3	4—35
Lifur	4	4	3	4	4	4	5	3	4—35
Pressler	4	4	3	4	4	4	5	3	4—35
Steele	4	4	3	4	4	4	5	3	4—35
Gates	4	4	3	4	4	4	5	3	4—35
Dembling	4	4	3	4	4	4	5	3	4—35
Crook	5	4	3	4	4	4	5	3	5—37

CLASS A

Mrs. Roy Green	37	35	72
Mrs. Orrey Lifur	39	37	76
Mrs. Mark Steele	42	37	79
Mrs. H. P. Gates	43	41	84
Mrs. Leona Pressler	37	38	75
Helen Lawson	38	38	76
Mrs. W. J. Hood	43	41	84
Mrs. E. S. Browne	39	40	79
Mrs. Kathleen Reynolds	40	42	82
Mrs. C. Ventriess	41	42	83
Mrs. F. Middler	43	41	84
Mrs. C. Thompson	41	43	84
Mrs. Blanche Cuppa	43	41	84
Mrs. Elliott	43	41	84
Mrs. C. Neale	43	41	84
Mrs. Price Gaither	43	41	84
Mrs. Cliff Rayner	43	41	84
Mrs. F. Miltmyer	43	41	84
Mrs. L. Hardin	43	41	84
Mrs. W. P. Lohman	43	41	84
Mrs. G. W. Barbour	43	41	84
Mrs. Hunter Hobbins	41	43	84

CLASS B

Mrs. Gus Dembling	77	13	63
Mrs. Roy Taylor	80	17	63
Mrs. George Crook	90	13	68
Mrs. C. Clark	91	13	69
Mrs. H. Stanley	91	13	69
Mrs. J. McDonald	83	14	69
Mrs. Davis Alley	91	13	69
Mrs. M. Loftus	91	13	69
Mrs. Peterson	91	13	69
Mrs. Smethers	91	13	69
Mrs. E. Trultt	91	13	69
Mrs. Beber	91	13	69
Mrs. Hornstein	91	13	69
Miss Dorothy Kaye	91	13	69
Mrs. Harris	91	13	69
Mrs. O. Rowland	88	13	70
Mrs. Bob Beekman	89	13	70
Mrs. Bugsle	89	13	70
Mrs. C. F. Stevens	90	13	70
Mrs. C. F. Neil	90	13	70
Mrs. R. Higgins	90	13	70
Miss E. Mackenzie	90	13	70
Mrs. K. Pancake	90	13	70
Mrs. Hutchinson	91	13	70
Mrs. M. Fletcher	91	13	70
Mrs. O. Gaulden	91	13	70
Mrs. J. Wilson	91	13	70
Mrs. A. G. Morse	91	13	70
Mrs. O. F. Sheidler	91	13	70
Mrs. W. Bowie	91	13	70
Mrs. K. Donnelly	92	13	70
Miss D. Forrster	92	13	70
Mrs. D. Fields	93	13	70
Mrs. Paul R. Jones	93	13	70
Mrs. W. Moeller	84	14	70
Mrs. D. Stalnaker	84	14	70
Mrs. F. Allenberg	85	14	71
Mrs. C. Hendres	85	14	71
Mrs. O. C. Verkamp	85	14	71
Mrs. J. Bone	87	14	73
Mrs. C. Jackson	99	16	83

Will Your List Of Words In LOS ANGELES TIMES STAR PUZZLE

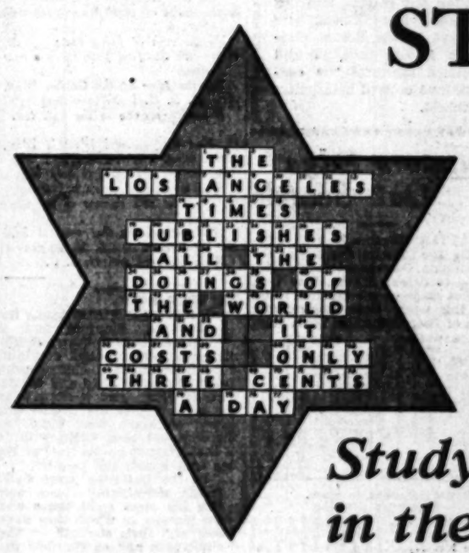

—Qualify for the $1,000 prize in class "A" or will it be only a $50 winner?

Study the Qualifications in the Two Prize Groups

CONTEST CLOSES—6 P.M. Saturday, May 31

All lists of words must be delivered at the Contest Depository on the main floor of The Times Building before 6 p.m. Saturday, May 31, or if mailed, must bear postmark showing that they were mailed before that hour.

QUALIFYING SUBSCRIPTION BLANK

Use this blank if you send in a 6 months' paid-in-advance subscription to the daily and Sunday TIMES in order to qualify for one of the large CLASS A PRIZES. No subscription is necessary to qualify for the Class B Prizes.

CONTEST MANAGER,
LOS ANGELES TIMES,
Los Angeles, California.

Date....., 1930

I hereby subscribe to the LOS ANGELES TIMES (Daily and Sunday) for a period of six months, for which I enclose (Check), (Money Order), for $..... (Subscription rate: $5.40 for carrier delivery district; or $6.30 if delivered by mail).

Check Which
New Subscriber ☐
Old Subscriber ☐

(Name) .....
(Street and No.) .....
(Town) ..... (State).....

LIST OF PRIZES

CLASS A
(If less 6 months' paid-in-advance subscriptions than set forth)

1st	$1000
2nd	500
3rd	250
4th, 5th, 6th	100
7th-11th, Inclusive	50
12th-21st, Inclusive	25
22nd-36th, Inclusive	10
37th-56th, Inclusive	5
Total Class A Prizes	$2000

CLASS B
(If no subscription less than set forth)

1st	$500
2nd	250
3rd	100
4th, 5th, 6th	50
7th-11th, Inclusive	25
12th-21st, Inclusive	10
22nd-36th, Inclusive	5
37th-56th, Inclusive	3
Total Class B Prizes	$1000

Gym Champs on Way Here

School children will be given a big break when the 1930 National A.A.U. gymnastic championships are held at the Olympic June 6, as all of them will be admitted for 15 cents.

Champion gym athletes of the East and South are now heading for Los Angeles and seven of them will arrive here Friday, planning to wind up their training activities at the scene of the meet. Included in the party are Al Jochim, Frank Haubold, Herman Witzig and Robert Job of Union City, N. J.; Billy Herman of Philadelphia, Philip Gariss of New York and F. J. Valera of New Orleans. These champions arrive here Friday.

MASTRO FACES TAYLOR

CHICAGO, May 27. (AP)—Earl Mastro, Chicago featherweight title contender, and Bud Taylor, veteran Terre Haute (Ind.) boxer, today were signed by Floyd Fitzsimmons for a ten-round bout at the State Fair Grounds Arena at Detroit, June 19, next.

McDANIELS STOPPED

SAN BERNARDINO, May 27. (AP) Dick (Honey Boy) Finnegan, Boston lightweight, knocked out Dick McDaniels, Los Angeles, tonight twenty seconds after the opening gong.

PORTILLO BEATS CARTER

SEATTLE (Wash.) May 27. (AP)—In Seattle's first eight-round boxing show in many years, Tony Portillo, Los Angeles welterweight, substituting for "Doc" Snell, of Tacoma, won a decision over "Wildcat" Carter, Everett (Wash.) Negro, in the feature match of a triple main-event benefit card here tonight.

COACHES FAVOR USE OF STARTING BLOCKS

COLUMBUS (O.) May 27. (AP)—Starting blocks, although disapproved by the International Amateur Athletic Federation in passing on world track records, were given an overwhelmingly favorable majority by responses of 190 college coaches to a questionnaire sent out by officials of Ohio State University, it was announced today. Larry Snyder, assistant track coach, said he polled the leading college coaches of the country and that 185 favored the use of the blocks, which dispense with the necessity of digging holes in the track at the start of spring races. Two coaches voted against blocks and three declared their value was debatable.

THREE-EYE LEAGUE

Danville, 15; Springfield, 8.
Peoria, 9; Decatur, 1.
Bloomington, 7; Evansville, 0.
Terre Haute, 12; Quincy, 6.

SOLONS HOLD SAFE LEAD IN COAST

Entering the second half of the first half of competition, the pennant race in the Coast league is only [illegible] comfortable lead in that [illegible] over last year. The [illegible] with the exception of [illegible] Hacks, day running and [illegible] as they did one year ago.

Sacramento	[illegible]
Oakland	[illegible]
San Francisco	[illegible]
Hollywood	[illegible]
Missions	[illegible]
Seattle	[illegible]
Portland	[illegible]

OGDEN SIGNS

CINCINNATI, May 27. (AP)—Ogden, pitcher, [illegible] Cincinnati Reds [illegible] route from the St. Louis [illegible] was suspended [illegible] Manager Dan [illegible] to report.

List

TIMES PUZZLE

y for the $1,000
n class "A" or will it
y a $50 winner ?

Qualifications Prize Groups

1

LIST OF PRIZES

CLASS A

(If one 6 months' subscription accompanies list of words.)

1st	$1000
2nd	250
3rd	100
4th, 5th, 6th	50 ea.
7th-11th, incl.	25 ea.
12th-21st, incl.	10 ea.
22nd-36th, incl.	5 ea.
37th-56th, incl.	
Total Class A Prizes	$2500

CLASS B

(If no subscription accompanies list of words.)

1st	$50.00
2nd	25.00
3rd	15.00
4th, 5th, 6th	10.00 ea.
7th-11th, incl.	7.50 ea.
12th-21st, incl.	5.00 ea.
22nd-36th, incl.	2.50 ea.
37th-56th, incl.	
Total Class B Prizes	$400.00

R USE BLOCKS

ay 27. (AP)—ough disap-tional Ama-n in passing were given vorable ma-190 college ire sent out ate Univer-today. Larry coach, said ing college y and that the blocks. he necessity track at the Two coaches d three de-debatable.

SOLONS HOLD SAFE LEAD IN COAST LOO

Entering the second half of first half of competition, the nant race in the Coast League only Sacramento maintained comfortable lead in their over last year. The other with the exception of the Reds, are running along as they did one year ago.

Sacramento	
Oakland	
Los Angeles	
San Francisco	
Mission	
Hollywood	
Seattle	
Portland	

OGDEN SUSPENDED

CINCINNATI, May 27. (AP)—Ogden, pitcher, obtained by Cincinnati Reds by the route from the St. Louis was suspended indefinitely Manager Dan Howley for to report.

TARZAN AND THE JEWELS OF OPAR — By Edgar Rice Burroughs

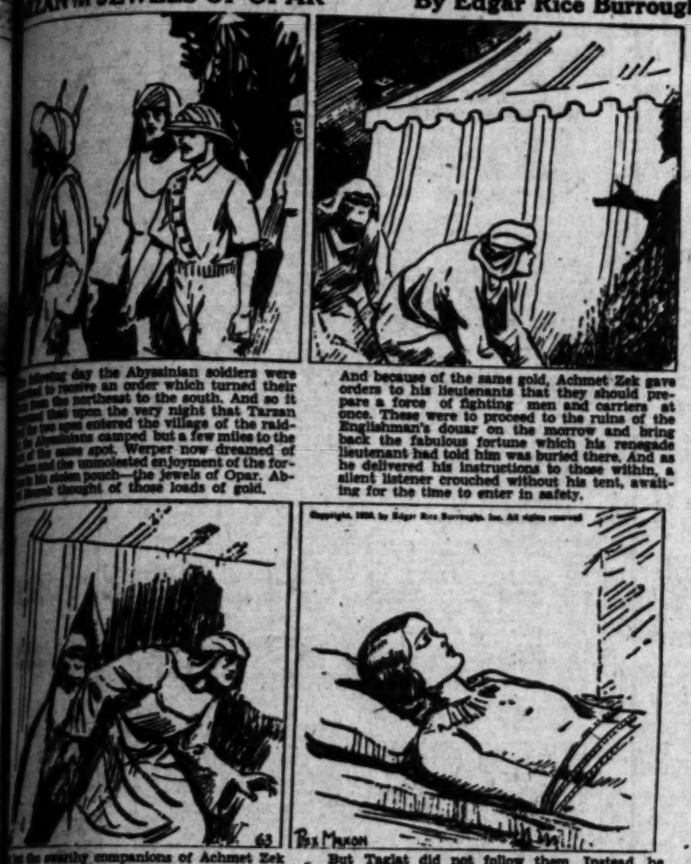

On the following day the Abyssinian soldiers were ordered to receive an order which turned their faces from the northeast to the south. And so it happened that upon the very night that Tarzan and the two apes entered the village of the raiding Abyssinians camped but a few miles to the northeast of the same spot. Werper now dreamed of safety and the unmolested enjoyment of the fortune in his stolen pouch—the jewels of Opar. About the latest thought of those loads of gold.

And because of the same gold, Achmet Zek gave orders to his lieutenants that they should prepare a force of fighting men and carriers at once. These were to proceed to the ruins of the Englishman's dooar on the morrow and bring back the fabulous fortune which his renegade lieutenant had told him was buried there. And as he delivered his instructions to those within, a silent listener crouched without his tent, awaiting for the time to enter in safety.

Of the swarthy companions of Achmet Zek and his tent, and the leader went with them into a pass with one of their number, leaving in one other habitation unguarded. Scarcely had the last when a knife blade was thrust through the fabric of the rear wall, some six feet from the ground, and a swift downward stroke made an entrance to those who waited without. Through the opening came the ape-man, searching for the jewels of Opar. Close behind him came his huge Chulk.

But Taglat did not follow them. Instead, he turned and slunk through the darkness toward the tent where the "she" who had arrested his brutish attention lay securely bound. Before the doorway the sentries conversed. Within the young woman lay upon a sleeping mat, resigned through utter hopelessness to whatever fate lay in store for her. Creeping silently toward the sentries, a figure approached the shadows at one end of the hut. Here it halted and peered around the corner of the hut.

(Continued Tomorrow)

GASOLINE ALLEY — Here and There — By King

I MOWED ALL THE FRONT PART OF THE LAWN, AUNTIE BLOSSOM. IS IT WORTH A NICKEL?
YES, SKEEZIX. I'LL GIVE YOU A NICKEL FOR IT.
SHE SAID 'YES' TOO QUICK. NEXT TIME I'LL ASK FOR A DIME.
MEANWHILE WALT IS SAILING OVER TROPICAL SEAS AND JUNGLES TOWARD THE SOUTH AND EAST ON A PRIVATE MISSION. HE MADE THE FIRST LEG OF HIS JOURNEY BY SEA BUT HAS TAKEN TO THE AIR

THE GUMPS — Place Your Order Early — By Sidney Smith

LOOK AT THE WAY THAT TOM CARR BURGLAR ALARM STOCK IS STEPPING UP— THAT FELLOW IS MAKING MILLIONS— AND I HAVE A SCHEME WHERE I'M GOING TO MAKE A BILLION DOLLARS—
WELL— IT'S AN INVENTION OF MINE THAT'S ALL— SOMETHING I'VE BEEN WORKING ON FOR YEARS— JUST ANOTHER WHEEL OR TWO IS ALL I NEED AND IT'S PERFECTED— AND WILL I CLEAN UP? EVERYBODY ON EARTH— MAN— WOMAN OR CHILD WILL HAVE TO HAVE ONE— IT'S A MACHINE THAT WILL CUT WORK IN HALF—
HOW? THAT?
WELL— IF IT'S AS YOU SAY— AND PROVES TO BE A SUCCESS— I'LL PLACE A LITTLE ORDER NOW IN ADVANCE— I'LL TAKE TWO—
PLEASE! AND YOU HAVE THE ANSWER THE WHOLE WORLD STANDS TO FIND!

HAROLD TEEN — Poison Beats a Retreat — By Carl Ed

EEMAGINE HER DATIN' WITH THAT VANISHING AMERICAN, PEMBROOK— IN OFFA WHAMMIN' AN IM GONNA DEVOTE TH' REST OF MY LIFE TO SEDUNKING!
HO! HUM! HI! HO!
WHEN I DATE 'EM THEY STAY DATED— CISSY— I'M THE ORIGINAL ESKIMO'S CHILD'
'ITTIE' DIRL DON' KNOW WHAT OO' MEANS— ESKIMO BABY!
I ALLUS LIKE TO BE 'MUSHING' AROUND
OIY! WHAT A WILD CAT!

Life of Riley — By D. T. Carlisle

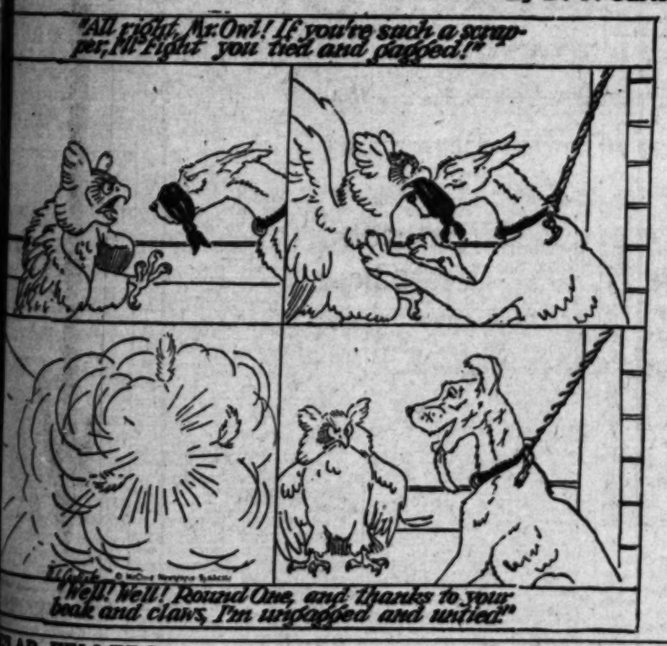
"All right, Mr. Owl! If you're such a snapper, Mr. Fight you tied and gagged!"
"Well! Well! Round One, and thanks to your beak and claws, I'm unstopped and untied!"

WINNIE WINKLE, THE BREADWINNER — Such Is Life! — By Branner

OH DEAR! ELEVEN O'CLOCK! WHAT A GORGEOUS HOTEL THIS IS AND WHAT A GORGEOUS OCEAN!! I'LL BET MY BOSS' WIFE WILL HAVE A SWELL TIME HERE AT SEASIDE CITY! GOSH— SHE CAN GET UP ANY TIME SHE PLEASES—
AND I SUPPOSE MR. BIBBS' WIFE CAN TAKE HER HOT BAWTH AT LEISURE, WITH NOTHING TO WORRY ABOUT BUT BRIDGE AND THEATRE DATES WITH OTHER DIN MAGNATES' WIVES—
—AND MRS. BIBBS CAN HAVE HER BREAKFAST SERVED IN HER ROOM—
"AND THEN SHE CAN GO OUT FOR A NICE WHEELCHAIR RIDE ON THE BOARDWALK!! GOSH BOSSES' WIVES HAVE AN EASY TIME— WHILE I HAVE TO WORK AT THE DARNED OLD PIN CONVENTION!

SLAR FELLERS — Fine Example — By Gene Byrnes

I AIN'T ALLOWED TO GIVE YOU A BITE ON ACCOUNT OF IT'S A BOITHDAY CAKE!
BOITHDAY CAKE? HOW OLD WAS YOU ON YOUR LAS' BOITHDAY?
SIX YEARS OLE'
AN' HOW OLD WILL YOU BE ON YOUR NEXT BOITHDAY?
I AIN'T ALLOWED TO GIVE YOU A BITE ON ACCOUNT OF IT'S A BOITHDAY CAKE!
HOW DO YOU MAKE THAT OUT?
ON ACCOUNT OF I'M SEVEN TO-DAY!

ELLA CINDERS — Safety First — By Bill Conselman and Charlie Plumb

THIS BATH WILL MAKE YOU FRESHER THAN A ROSE AFTER A RAINSTORM! YOU MAY BE ANOTHER'S BABY, BUT I LOVE YOU AS MUCH AS IF YOU WERE MY OWN! EVERY BIT OF TROUBLE YOU CAUSE ME ADDS TO MY HAPPINESS!
PULL IN YOUR WINGS, ANGEL, AND I'LL GIVE YOU A RUB DOWN! DUTY BECOMES A PLEASURE WHEN IT CONSISTS OF KEEPING YOU SWEET AND CLEAN!
THERE, YOU ARE, PRECIOUS! EVERY STITCH IS CLEAN, BUT DON'T LET THAT BOTHER YOU! ROLL ON THE FLOOR, ALL YOU WANT TO AND GET AS DIRTY AS YOU LIKE!
BUT, ON SECOND THOUGHT, MAYBE YOU'D BETTER CARRY A SPARE!

PETEY— — Alone Against the World — By C. A. Voigt

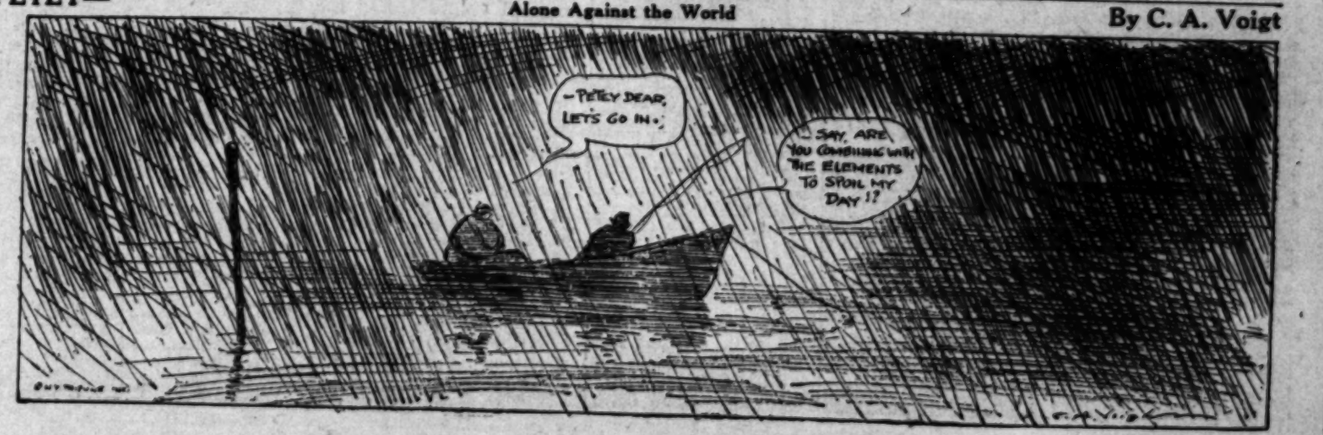

WANT-AD INDEX

LOST AND FOUND 18
SPECIAL NOTICES 18
TRAVEL OPPORTUNITIES 18
AUTOS FOR HIRE 18
SPECIALTIES FOR WOMEN 18
PERSONALS—Business 18
BUSINESS NOTICES 18
EDUCATIONAL 18
CONTRACTORS, BUILDERS 18
WANTED—Help, Male 18
WANTED—Help, Female 18
WANTED—Help, Male, Female 18
EMPLOYMENT—(Investment) 18
WANTED—Situations, Male 18
WANTED—Situations, Female .... 18—19
WANTED—Situations, Male and Female 19
WANTED—To Rent 19
TO LET—Rooms 19
TO LET—Rooms and Board 19
TO LET—Apartments 19
TO LET—Flats 19
TO LET—Houses, Furnished 19
TO LET—Bungalows in Courts 19
TO LET—Houses, Unfurnished .... 19—20
TO LET—Suburban, Beach 20
TO LET—For Business 20
BOATS, YACHTS, CANOES 20
AVIATION, AIRPLANES 20
AUTOMOBILES 20
FURNITURE 20
SEWING MACHINES 20
MUSICAL INSTRUMENTS 20
RADIO 20
MACHINERY 20
FOR SALE—Miscellaneous 20
WANTED—Miscellaneous 20
SWAPS—All Sorts 20
LIVE STOCK, CATTLE 20
POULTRY, DUCKS, GEESE 20
PETS AND SUPPLIES 20
HOUSES—For Sale .... 20—21
HOLLYWOOD 21
BEVERLY HILLS 21
WESTWOOD HILLS 21
GLENDALE 21
PASADENA 21
ALHAMBRA 21
SAN MARINO 21
CITY LOTS—For Sale 21
BUSINESS PROPERTY 21
INDUSTRIAL PROPERTY 21
INCOME PROPERTY 21
SUBURBAN PROPERTY 21
BEACH PROPERTY 21
COUNTRY RANCHES 21
COUNTRY PROPERTY 21
MOUNTAIN RESORT, LAKE 21
EASTERN AND NORTHERN 21
GOVERNMENT LANDS 21
OIL PROPERTY 21
ORANGE, LEMON, WALNUT 21
WANTED—Real Estate 21
FOR EXCHANGE—Real Estate 21
MONEY TO LOAN 21
MONEY WANTED 21
MORTGAGES, TRUST DEEDS .... 21—22
MINES AND MINING 22
APARTMENTS, HOTELS 22
BUSINESS INVESTMENTS 22
BUSINESS OPPORTUNITIES 22
LEGAL NOTICES 22

WANT-AD RATES

EFFECTIVE DECEMBER 1, 1928.

Rates per line insertion, 30 consecutive times, 24c Daily, 29c Sunday; 7 to 29 consecutive times, 25c Daily; 31c Sunday; 3 to 6 consecutive times, 28c Daily, 35c Sunday; ONE TIME, 40c Daily, 50c Sunday. SITUATIONS WANTED, 7 or more consecutive times, 16c Daily, 19c Sunday; 3 to 6 consecutive times, 17c Daily, 20c Sunday; ONE TIME, 24c Daily, 27c Sunday. Advertisements for the subheadings "PAINTING, DECORATING, CARPENTERING," "DRESSMAKERS & SEAMSTRESSES" and "NURSES" are not classified as Situation Wanted Advertising and will be charged for at the General Want-Ad Rates, 40c Daily and 50c Sunday.

EMPLOYMENT AGENCIES, MOTION - PICTURE ADVERTISING, etc., under any classifications, 30 consecutive times, 25c Daily, 33c Sunday; 7 to 29 consecutive times, 27c Daily, 34c Sunday; 3 to 6 consecutive times, 30c Daily, 40c Sunday; ONE TIME, 43c Daily, 53c Sunday.

Rates for advertisements on rate-holder, and list fo authorized abbreviations for Times Want Ads on application.

Advertising rates from outside of Southern California on application.

MINIMUM CHARGE 2 LINES

To estimate the cost of want ads count 5 average words per line. Words containing more than 6 letters should be counted as two words.

Advertisers should retain records given by The Times for payment of Want Ads as no mistakes will be rectified without them.

Cancellation of advertisements before appearance cannot be guaranteed to take effect until after the advertisements have appeared once. Countermands must be received by 2:30 p.m. for daily issue and 6 p.m. Friday for Sunday Times. Cancellation of advertising running cannot be accepted after 4:30 p.m., except as noted above.

Rates for display advertising will be furnished on request.

The Times will not be responsible for more than one incorrect insertion of any advertisement ordered for more than one time.

The inadvertent omission or incorrect publishing of advertising will be rectified only by cancellation of the charge made for the service rendered.

Friday, 5 p.m., is closing hour for all ads for the early issue of the Sunday Times. Closing hour for the final and complete Sunday Real Estate Ad Section is Saturday, 12 noon. Cancellation of any advertisement running in the Real Estate Section cannot be accepted after this hour.

WANT-AD COLLECTION BOXES may be found in following buildings: Associated Realty Bldg., 510 W. 6th. Board of Trade Bldg., 111 W. 7th. Braun Bldg., ... Bryson Bldg., ... Byrne Bldg., 3rd & Broadway. California Bldg., ... California Reserve Bldg., ... Central Bldg., 108 W. 6th St. Chapman Bldg., 756 S. Broadway. Columbia Trust Bldg., 313 W. 3rd. Cotton Exch. Bldg., 3rd & Main. Douglas Bldg., 257 S. Spring St. Delta Bldg., 426 S. Spring St. Edwards & Wildey Bldg., 609 S. Grand Ave. Grant Bldg., Fourth & Broadway. Haggarty Wilshire Bldg., 660 S. Vermont. Hellman (H. W.) Bldg., 4th-Spring. Hellman (I. W.) Bldg., 411 South Main. Higgins Bldg., Second and Main. Hillstreet Bldg., ... Johnson (O. T.) Bldg., ... Knickerbocker Bldg., 643 S. Olive. Lane Bldg., 5th and Spring. Lankershim Bldg., 136 W. Third. Laughlin Bldg., 315 S. Bdwy. L. A. Ry. Bldg., 11th & Bdwy. Loew's State Bldg., 7th & Bdwy. Pacific Electric Bldg., 6th & Main. Pacific Mutual Bldg., 523 W. 6th. Rives-Strong Bldg., 5th & Main. San Fernando Bldg., 4th & Main. Security Bank Bldg., 6385 Hollywood Blvd. Severance Bldg., 103 W. 6th St. Stimson Bldg., 3rd & Spring. Stack Bldg., 4th & Broadway. Title Guarantee Bldg., 220 W. 5th. Van Nuys Bldg., 210 W. 7th St. Western Mutual Bldg., 321 W. 3d. Wright-Callender Bldg., 405 S. Hill. Y.M.C.A. Bldg., 715 S. Hope St.

Times MAIN OFFICE: Corner Broadway and First Street. TIMES BRANCH OFFICE: 619 South Spring Street. Phone MA. 2345.

LOST, FOUND, STRAYED—And Stolen —2

PIN—Delta Theta Sorority pin lost Saturday. Reward. 1154 W. 29th st. RI. 3435.

PURSE lost, three gold rings, one diamond ring. Treasurer's Office, City Hall. REWARD. TR. 5405.

PURSE lost, M car, 3 rings, 1 diamond. Money. Reward. 318 W. 122nd.

PURSE lost, Wilshire bus, Saturday. Money and check. Reward. OX. 3913.

SEED pearl necklace lost with jade ornament, Thursday. Belasco Theater. 1190 S. El Molino, Pasadena. Reward.

SPECTACLES lost, folding gold rims in small black case, ribbon attached. $5 reward. OR. 8313.

SUITCASES (2) lost. REWARD. Black, marked "M.A.C." Contain lady's clothes. Lost between Rice and Springerville, Ariz. 694 S. Hudson ave., Pasadena. Terrace 1574.

SUIT CASE lost on Harbor Boulevard, Wilmington, brown, marked H.D.M. Reward. H. D. MacRae, Clark Hotel, City.

SUITCASE lost on Center street, Anaheim, May 19. Liberal reward. 1134 W. Chestnut st., Anaheim.

WRISTWATCH FOUND, LADY'S. PHONE VErmont 3272.

LOST—Strayed from 581 Columbia ave., Pomona, dark orange male Persian cat. Address Carroll, as above. Reward $10.

LOST a roll of bills to the amount of $80, in the Department of Water. 1505 S. Orange Drive. Reward.

SPECIAL NOTICES—Miscellaneous —3

Baths and Massage —3-A

SWEDISH massage, electric, vapor cabinet. Mineral, sulphur, eucalyptus baths. Reducing. WOMEN ONLY. 2600 S. VERMONT. RE. 5874.

Nurse and Masseuse

Cabinet baths, massage. Open evenings. Sun. 2812 W. 7th. WA. 0555.

NURSE giving scientific massage, energizing alcohol, electric sweat baths, 9 a.m. to 9:30 p.m. 706 Sunset ave., Pasadena. Terrace 7365.

Massage & Alcohol Rubs

1751½ E. Florence, 10-9. Open Sun.

MASSAGE, CHIROPRACTIC, CABINET sweats, deep therapy light. 542 So. Broadway, Room 810, 9 to 9:30.

MASSAGE

1131½ N. La Brea, 10-10. Open Sun.

MASSAGE PARLOR. 11737 Washington Blvd., Culver City. Phone Santa Monica 71381.

MASSAGE, $2; baths, 50c. Hours 10-8. 6108 Rita, Huntington Park. J and Whittier cars, near Pacific. JE 7547.

MASSAGE, $2. Baths, sweats. 3855 Valley Blvd., W. of El Monte. 165-J. Always open.

MASSAGE, electric treatments. 4819 Whittier Blvd. Apt. 1. 10-9. Sun. 10-2.

STEAM baths and massage. 323 Stack Bldg. Hours 10-8; Sun. 10-4.

RUSSIAN MASSEUSE. OX. 7110.

TRAINED nurse, therapy, massage. 310 Fay Bldg., 326 W. 3rd. 10-7 p.m.

EXPERT European masseuse. OR. 7436. Will go to your home.

ELECTRIC CABINET BATHS AND MASSAGE. HU. 1709.

MASSAGE, scalp and manicure. 811 Orpheum Theater Bldg.

SWEDISH MASSAGE. Cabinet baths. 3001 W. Pico. RO. 3068.

MASSAGE, shower, electro-therapy. 321 W. 3rd st. Room 221. Open Sun.

ELECTRIC cabinet baths and massage by colored. HU. 8274.

MASSAGE, experienced nurse, chiropractic, electro-therapy. 1078 W. 6th.

TRAINED nurse, masseuse, expert. Take patient my home. AT. 6574.

WANT good sweat cabinet. Cash. Address L, box 97, Times Office.

GRADUATE nurse will take patients to her home. VE. 7095.

INSTITUTE, Swedish massage. 223 Union League, 2nd and Hill. VA. 0270.

Massage $2 1820 W. 9th

NURSE, SPECIAL TREATMENT, SALT GLOWS, MASSAGE. DU. 3963.

MASSAGE ELECTRO-THERAPY. LA. 1333.

Nurse, Masseuse GL. 7316

EXPERT MASSEUSE, BATHS, YOUR CONVENIENCE. DUnkirk 1306.

ELECTRIC bath and massage. Hours 10 to 6. Room 711, 542 S. Broadway.

BATH, massage, sweat. Expert nurse. 1327 W. 7th St. 10-10. Sun. 10-4.

MASSAGE, $2 if you bring this ad. 307 S. Hill St., Room 308. Open Sun.

Medical and Physicians —3-B

MAN DOCTOR

Specialist 30 years. New methods. Quick results. Examination free. 210 Douglas Bldg., 3rd & Spring.

Andrew J. Shores, M. D.

Catarrh, Chronic, Nervous Diseases a Specialty. 21 years. 321 W. 6th st.

INTERNAL BATHS. Trained nurse. Ladies only. 200 NO. LARCHMONT. GL. 6878.

GIVE negative blood test in 60 days or refund money. $35. 325 S. MAIN.

Sanatoriums, Hospitals, Etc. —3-C

ARCADIA Sanatorium. A beautiful, home-like institution for asthma, aged and convalescents. Graduate nurses, day and night. Reasonable rates. Phone ARCADIA 700.

THE Palms Sanitarium, Tujunga, above fogs, asthma, hay fever, colds, convalescents. Shady, spacious grounds. Phone Sunland 3027. TR. 5284.

ST. ANN'S RESTORIUM for aged and convalescent. Splendid care. 2029 W. WASHINGTON. RO. 4106.

ROOM, board and best of care for elderly or invalid lady in nurse's home. Phone DR. 3282. 1727 Morton ave.

VACANCY for convalescent in nurse's home. Phone DU. 6864, mornings.

HOME, rest sanitarium. 1416 Pepper Dr., Pasadena. Chas. E. Foster, M.D.

NURSE desires invalids or elderly in her home. Reasonable. RE. 9247.

HOME of aged, invalids, proven health building system. WA. 2410.

CONVALESCENTS' private rest home. Registered nurse. RE. 6048.

Society Meetings —3-D

STRANGERS' SOCIAL CLUB. Meets every Tues., Thu., Sat. at 4097 W. Pico. Cards, games, modern and old-time dancing. EM. 6141.

Dentistry —3-E

PLATES repaired while you wait. LLOYD'S, 434 S. Broadway. Rm. 700.

TRAVEL OPPORTUNITIES—Land, Water, Air —3-H

CHICAGO $37.50

New, 1930 25-passenger bus, straight through, no changes. Leave Thursday, May 29, 8 p.m. Casa Loma Hotel. 1401 S. HILL. WE. 2151.

MINNESOTA, driving back soon, enclosed car, can take two, help drive. CARLSON. EX. 4807.

NEW YORK June 6, young man will take 1 or 2. References exchanged. Wakefield 2804, Pasadena.

Union Pacific Stages

407 S. MAIN. PA. 1148.

WANTED—Man guest on trip to Nebraska in Ford roadster. Address M, box 462, Times Branch.

MECHANIC will drive to New York or points East for transportation. EX. 9080.

CHICAGO, college student, mechanic will drive for party leaving immediately. Wakefield 3878, Pasadena.

RESPONSIBLE lady leaving for Denver within 2 weeks, will care for child or aged lady en route. JE. 6723.

DRIVER to Minneapolis for transportation. June 20 or 27. References exchanged. HE. 4161. Room 316.

WANT transportation to Nebraska for 14-year-old boy. Address M, box 467, Times Branch.

DRIVING Lincoln to New York Wednesday. Room for several, share expenses. DR. 3283.

YOUNG man, drive New York for transportation, best references. WH. 2174.

RENO, Special, $14. Bonded, licensed sedan. 626 S. Hill. VA. 0988.

SEATTLE—Will drive for transportation. Niagara 1385, Pasadena.

MINNESOTA, soon, room for 2, help drive. EX. 7644.

MILWAUKEE, Cadillac, take 1 help drive. References. CR. 3334.

DETROIT, want 2 or 3 help drive, pay own expense. 2005 Michigan Ave.

LADY going to Detroit by rail, would earn part fare. VA. 0326.

AUTOS FOR HIRE—With or Without Driver —3-I

Rolls Royce Phaeton

Smartest car in town. With driver. Trip, day, week. Owner. OX. 9463.

CADILLAC limousine for rent by hour, week or trip. Very reasonable rates. Owner drives. GL. 2122.

LATE Packard 7-passenger sedan. Owner drives. Lowest rate. RI. 3481.

7-PASSENGER Cadillac limousine, low rates. Owner drives. DU. 8652.

SPECIALTIES FOR WOMEN—Beauty Aids, Etc. —3-K

TAKARA

HYGIENIC POWDER for feminine hygiene, a soothing, cooling and cleansing wash. 50c and $1 per package. For sale at all Owl and other drug stores.

DU VERNET gives this week regular $15 permanent waves for $4. Croquignole or steam oil method; 6 months free care with 50c shampoo. Open evenings. J or V car. RE. 9416.

Follicide Treatment

FOR SUPERFLUOUS HAIR. YOUR HOME OR MINE. EX. 7132.

THE LOUVAINE SYSTEM. Scalp and Face Specialist. 602 Brack-Shops. TU. 1640.

PERSONALS—Business —4

SET OF UNUSED CHRISTIAN SCIENCE BOOKS, LEATHER BOUND. HALF PRICE. DU. 0286.

INTELLIGENT young woman desires loan of $60 to complete course of studies. Phone before 4:30. AT. 5457.

LOST, FOUND, STRAYED—And Stolen —2

ARMY blouse and cap lost from airplane near Metropolitan Airport. Reward for return to Lieut. Halverson, March Field, Riverside, Calif.

BAG—Well worn black walrus physician's bag containing instruments. 1 black leatherette case containing "Cameron" ear, nose and throat instruments. Monday evening, corner Santa Monica and Gower. Liberal reward. HO. 6433.

BAG, brown Gladstone, lost Sunday afternoon between Slauson and S.P. station, contains man's clothing. Reward. 1936 W. 77th st. TH. 3781.

BAG, brown leather, containing man's apparel, lost on Western avenue Saturday evening. Reward. Phone BILLY YOUNGER, Stillwell Hotel.

BRIEF CASE lost near 6th and Union. Will describe contents. Phone VA. 7907.

COAT lost, Boy's tan coat, size 11. Labeled "A Starr Best" Chicago. Between De Mille Drive and vicinity of Franklin and Western. Phone HO. 11780 afternoons. Reward.

CASE, black, contains fishing tackle. Liberal reward. GRanite 7438.

CAT lost, male, gray and white Persian, Sunday, near Sunset and Gardner. Reward. HO. 1989.

DOG, snow, male, with harness, lost on Victoria avenue, between Washington and Adams. Reward. Roy. DR. 8099.

DOG lost, May 25. Black, long hair, white breast, feet, neck, curly toe nails on hind feet. Name Bill. 2116 Le Moyne St.

DOG strayed West Wilshire-La Brea district. Black Scotty, male, license 6978. Reward. 528 S. Longwood.

DOG LOST. REWARD for return of white and brown Boston Bull Terrier, having damaged right ear. ME. 1830.

DOG, black, Scotty pup, female, lost Sunday, Beverly Hills, reward. CR. 7982.

DOG lost in Venice. Small female bull, named "Tootsie." Reward. Call Santa Monica 62215.

DOG lost, Pekingese, light tan. $50. Reward. 5217 Hollywood Blvd. GR. 2457.

DOG strayed, red Pekingese, male, 8 months. 369 N. Wetherly. OX. 7439.

DOG found, Pekingese male. Phone AN. 2295.

DOG LOST—POLICE FEMALE; gray, very shy. WAshington 8112.

Grip Lost

Black, containing silverware, table cloth and small fur. Tues. a.m. on De Longpre ave., Cahuenga or Sunset Blvd., in Hollywood. Reward if returned H. P. Platt, 6569 De Longpre ave., Hollywood.

GL. 5974 or Van Nuys 1

PIN lost, bar, sapphire, 2 diamonds. Reward. EM. 6599.

PERSONALS—Business —4

M. KATZMAN

Formerly with American Realty Company, Pacific National Bank Building. Or any one knowing present business address, please answer. Important. Address L, box 83, Times Office.

PSYCHOANALYST

Will help you with your business, Personal and life's problems. Special vocational psycho analysis, $1. Present address 10 years. Hours, 11 to 8; Thursdays until 8; Sundays 1 to 4. International Institute Psychology, 1924 W. 8th st.

SEND your short stories and novels to the Hollywood Writers' Bureau. We sell stories to magazines, arrange for publication of novels and also screen rights to motion-picture studios. Send that story now. 7-day service. 6521 Hollywood Blvd. Room 706. GL. 6880.

WOULD YOU LIKE TO MANAGE an apartment? See Florence Pepin for free analysis of your natural ability and assistance in getting into this well-paid profession. 329 S. RAMPART. DU. 2133.

Bridge Auction—Contract

Classes, Social evenings, Introductions, Music, dance. Reference. EM. 1270.

WILL trade, Paid in full, year's lease on exclusive studio double apartment in Wilshire district for diamond or automobile. Worth $2100 for year's lease. Leaving city. Call GR. 8111.

IN DEBT?

Your debts paid off through our plan. 624 Subway Terminal Bldg.

MINIATURE GOLF COURSE. Partner wanted to help finance and manage. Address K, box 257, Times Office.

AUTHOR will interview educated woman with literary experience. Co-operation. Profit sharing plan only. Address L, box 408, Times Branch.

I wish to sell half interest in good growing business to party who can take charge of the office. Address L, box 290, Times Office.

GOAT'S MILK

Delivered daily. Box 114, Gardena.

GR. 4861 will solve your problem for unusual male or female help, full or part time. Cosmopolitan Agency.

YOUNG lady, refined. Experienced driver, will drive by the hour, day or week. References. PA. 2949.

CHAIRS recaned, wicker work repaired in exchange for junk. Gospel Army Industrial Department. RO. 0620.

BRENTWOOD Country Club participating membership for sale cheap. PA. 7120.

GREGG and shorthand, home study course. MacKAY COLLEGES. 612 S. FIGUEROA AND 2711 W. 6TH.

ALCOHOLISM — Two-day treatment. ALNAR SYSTEM. Literature. DU. 1360 or GL. 0769. 110 S. Rampart.

ALL CLUB MEMBERSHIPS, I pay cash but sell on easy terms. Est. 1920. "Club" Brace. Detwiler Bldg. TR. 9929.

WISH to adopt boy or girl from 1 year to 4 years old. 4061 Melrose ave. Hollywood. MO. 10621.

AWNINGS, NEVER-RIP WINDOW 15 CAMPBELL AWNING CO. AX. 0810.

WANTED: Address of Peter Carl Lieber. Write Box 1065, Glendale.

WRITERS, story service, criticism, revision. 6430 Hollywood Blvd. GR. 6246.

CASH paid for ladies' smart clothing. 1820 W. 6th. DR. 1933. We call.

DEAUVILLE Beach Club membership for sale. VAndike 6249.

FALSE TEETH REPAIRED. E. Nesmith 425 Bryson, 2nd, Spring. TU. 2252.

MEMBERSHIP finest and most exclusive beach club. HE. 3759.

SEA Breeze Beach Club membership for sale, $75. WH. 3827.

VALUABLE collection minerals, fossils, cheap. 438 S. Van Ness. EX. 7653.

Inquiries, Missing People —4-A

WILL William A. Hartnett who left Charleston, South Carolina 35 years, communicate Brother Hugh. Anxious. Address 666 W. 8th st., San Pedro, Calif.

BUSINESS NOTICES—of all Kinds —6

PHONE your WANT-AD to The Times. No credit arrangement necessary. Courteous, experienced ad-takers, day and night, will help you with your copy if desired. PHONE MAdison 2345.

TYPEWRITERS, 3 months $5. Free delivery. MacKay Colleges. FI. 1122. TR. 0417.

LETTERS typewritten, 10c. Mail address, $1. 424 S. Broadway, Room 811.

Collection Agencies —6-B

HOLLYWOOD COLLECTION SERVICE. 6385 Yucca. GL. 6979.

Patent Attorneys —6-M

F. E. MAYNARD, Registered, 20 years' experience. 315 W. 9TH ST.

Patents, Inventions, Patterns—6-N

EXPLOIT PROMISING INVENTIONS. Protection, income-raising for you. W. Ball, Room 330, 206 S. Broadway.

Moving, Trucking, Transfer —6-T

FURNITURE shipped to any point in U.S. No crating necessary. WE. 3908.

EDUCATIONAL — SCHOOL College, Private Instruction—7

Good Electrical Jobs

Are open for the man who can wind an armature; turn a commutator; repair a motor; lay out the plans and wire a house or factory; service a radio; build a battery; run a battery station, and operate a power house. He is a real ELECTRICIAN.

All this and more is taught you in our Complete Electrical course. You learn by the "job experience" method that gives you practical experience on shop equipment. Write for FREE booklet and list of jobs open. Visit our shops any day or Mon. or Thurs. evenings. Free employment service.

NATIONAL ELECTRICAL SCHOOL, 4006 So. Figueroa st.

$170 TO $200 per month, city fireman. Los Angeles examination June 28, age 21-30. For successful preparation see Mr. Ward, 1600 W. 9th.

GREGG shorthand, typing, accounting, all for $5 a month. Tuesday and Thursday nights. MacKay's Wilshire School, ... W. 8th.

ACETYLENE electric welding, 7 machines, $1 hour, everything furnished. ... Welding. 7431 S. Alameda.

TYPING, manuscripts, legal forms, correspondence. Reasonable rates. A. C. Mayhan, 2210 W. 6th.

Musical, Dramatic —7-A

JAZZ PIANO, singing. Howard Clark, Artist, 909 S. Bdwy. VA. 5063.

SINGERS selected for Hollywood Opera Co. by appointment. EXposition 3236.

GUITAR, STEEL. Genuine Hawaiian teacher, learn Hawaiian way. AT. 6752.

Professions, Languages —7-B

ADULTS, men, women of executive caliber. Careers managed and directed. Bernhardt. Vocational Guide. MacKay Colleges. 612 S. Figueroa.

Dancing —7-C

PHYSICAL Culture, classical dancing. Ladies, children, $2 month. DR. 3879 between 6:30 and 7:30.

YOUNG ladies teach ballroom dancing, strictly private, lessons 75c. 215 W. 7TH ST. VA. 3384.

SILVER LAKE STUDIO—1 hour $1.50, 5 hours $5, private. DU. 3099.

6 PRIVATE lessons, $3.50, by 2 young ladies. 341 S. Alvarado. DU. 3880.

2 young ladies give 6 private lessons $4. 718 S. Alvarado. DR. 9100.

CONTRACTORS—And Builders —8

WE build and remodel houses any style from A to Z and give full satisfaction. Also small contracts. RUSSIAN CONTRACTORS. MO. 11182.

PAINTING, DECORATING. BETTER WORK. ALSO STUCCO. STILL. TH. 6352.

CARPENTERING, repair, remodel, old and new; plastering, patching, good work. Reasonable. OL. 0211. PA. 4869.

GARAGE, $45 up, any size, anywhere. Shell of small house, $150. 613 W. 54th st. A. M. WILSON. AX. 9781.

CARPENTER, all kinds remodeling and repairs a specialty. Reasonable prices. L. De La Croix. MO. 8528.

HARRY W. MARSHALL. STORES, FLATS, APARTMENTS BUILT AND FINANCED. TU. 5130.

BERT DALE. Apartments, stores built and financed. 340 N. La Brea. OR. 1141.

OUR CABINET SHOP. Specializes in store fronts, paneling, shelving, general repair. YO. 0187.

WE BUILD AND FINANCE. 4 ROOMS, $1450; FLATS, $2600. P. J. LEAVER & CO. VA. 4450.

HOLLENBECK CARPENTER SHOP. General building repairing. A-1 man. 90c hour, or by contract. CH. 2392.

PAINTING, papering, 1st-class work. 2 brothers need work. AT. 6598.

PLASTERING, CEMENTING, REPAIRING, REASONABLE. AX. 8651.

CARPENTER, remodeling. Day or contract. Low price. DRexel 8415.

CARPENTER, rough, finish, remodel; contract or day. JE. 8854.

CARPENTRY, building all kinds, expert remodeling. Thomson. RE. 5783.

Drainboards etc. YO. 1517.

GET OUR LOW building prices. Federal Building Co. TU. 4290.

C. Wesley Taylor, 4, 5 and 6 rooms, $1300, $1700 and $2100. WH. 5798.

BUILD on your lot. Pay as rent. Agnew, 421 H. W. Hellman Bldg. TU. 7852.

I modernize your home. Sun porches, additions built. Heaney. WH. 0479.

PAINTING, papering, old and new. Airbrush work. Roberts. RO. 2773.

PAINTING, paperhanging, tinting, cash or time payments. AT. 7292.

PLASTER patching, stucco repairing & coloring. Free estimates. JE. 8017.

PAPERHANGING, 25c; painting, plaster patching, reasonable. PL. 3290.

BUILDING, cement work; references. Mahaney, 409 Kilgas Dr. OX. 0716.

CARPENTER, remodeling, low price. Have some lumber. DRexel 9416.

PAINTING and decorating, cash or terms. Specialize old work. AX. 9781.

CONTRACTORS—And Builders —8

WE BUILD & FINANCE

4-ROOM, $1450; 5-ROOM, $2300. STORES, COURTS, APARTMENTS. We own large lumber yards. Lower all bids. City and country. P. J. LEAVER & CO., Contractors, 1024 Black Bldg. VA. 4450.

SEE ME BEFORE YOU BUILD. Will clear your lot and finance building. 20 years' experience in Los Angeles. Dwight Holson. OR. 7077.

DRAINBOARDS, tile and composition. Estimate free. Phone CA. 7324.

ALL KINDS OF BRICK, CEMENT, TILE WORK. PHONE TH. 4925.

Building Plans —8-A

PLAN SERVICE. Original designs, complete drawings, reasonable. 207 S. Spring St. Rm. 507.

Engineering, Drafting, Surveying—8-B

KOEBIG & KOEBIG. Consulting, Civil, Hydraulic, Sanitation, Construction and Irrigation Engineers. 821 ROWAN BLDG. TU. 7335.

Cement Work —8-D

EXCELLENT cement work, 10c square ft. Foundations 35c ft. Steps, porches, etc. Mr. Garver. MAdison 1561.

CEMENT, stucco, plaster, remodeling, building, decoration. Terms. AT. 7310.

CEMENT work, low price. Immediate service. Free estimate. OX. 6928.

CEMENT WORK. Cannot be beat anywhere in low prices. GA. 1942.

Hardwood Floors —8-K

FLOORS machine sanded, cleaned, waxed. Nansler. EM. 7324. RO. 9923.

WANTED—HELP—Male

ADVERTISEMENTS under this heading are restricted to those offering bona fide positions without any investment required. Positions requiring an investment will be found under the heading, "Investment Required." Educational ads will be found under the heading, "Educational—School, College, Private Instructions," "Business Training Course" and "To Learn Trades."

Miscellaneous —10

M-E-N

(8) thoroughly reliable young men over 21 who drive car, (8-hour day.) Apply employment superintendent's office, ready for instructions and work Thursday, 10 A.M. SHARP. No other time, please. 846 S. FLOWER (UPSTAIRS).

NOTICE

The Pacific Mutual Life Insurance Company will interview a limited number of men for permanent, dignified unusually well paid sales positions. Ask for Mr. Arms, 9 a.m. to 2 p.m. only at 322 Pacific Mutual Building, Sixth st. and Grand ave.

MAN wanted, follow out instructions of advertising personnel for local firm. Duties simple. One who can apply himself to the public. Salary paid in training. Apply in person, Mr. Ralph, Room 325 W. W. Wilson Bldg., Slauson and Pacific, Huntington Park.

A FEW high school and university graduates will be trained for the sale of New York, Chicago and Los Angeles Exchange Securities by responsible security house. Immediate earnings and good future assured to right men. 618 Security Bldg., 510 South Spring.

SIGN painter, scale. Spray painter and shipper, $5 day up. Camp cook, north, $125 month. Colored 2nd cook, cafe, beach, $130 month. Man with truck, $5 day and expenses. Married, single ranch help. Murray & Ready Employment Office. 504 Towne ave.

APPOINTMENT clerk to act for manager of advertising department of local corporation. This position is permanent and offers unlimited opportunities to capable man. Salary paid. No selling. Miss Gracie, 1105 W. Grand ave.

NIGHT JANITOR

With local department store experience. American, white, strong, under 50. Best references and bond required. Good pay. Steady job. Address L, box 236, Times Office.

WANTED Young man to drive light delivery truck and help generally around paint store. Must be willing, energetic worker. State age, experience, salary expected. Address N, box 498, Times Branch.

Salary - Bonus - Tuition For College Men

WHO WANT SUMMER WORK. Mr. Barnes, Room 404, 426 S. Spring.

MEN TO PLACE LOANS. We have a low rate and plenty of money. Quick action and good commission. 531 W. 6th st., 1:30 p.m. only.

MAN

Neat appearing, to act as appointment clerk. MR. CLARK, 714 S. Hill st. Room 306.

ADVERTISING SOLICITOR, one experienced in selling commercial printing. Must understand layouts and be able to write own copy. Bin B-4, VENTURA, CALIF.

MACHINIST, plant repairs ..... $175. Man and wife, automobile mechanic and wife cook, country. $140, found. Married man, poultry ranch .. $110. Hummel Bros. (Agy.) 529 Towne ave.

WANTED—Man who understands making coffee substitute. State experience and recommendations. Address L, box 238, Times Office.

VALET wanted who has had studio experience; should also know how to drive car. Phone OR. 1582 for appointment.

JANITOR and maid (white), apartment house experience. References. Hotel Personnel Bureau (Agy.) VA. 3691.

MAN to act as interview clerk. Good pay and bright future to man. 1 p.m. Mr. Heckner, room 600, 424 S. Broadway.

NEAT appearing man, capable meeting the public, $35-$50 week start. No selling. Miss Evans, room 401, 5504 Hollywood Blvd.

COMMERCIAL artist thoroughly experienced. Advertising agency work. Give age, experience, salary. Address N, box 316, Times Branch.

MEN (3) to work for music school. Must be able to travel, transportation paid. Apply 10 to 12. 717 Majestic Bldg.

MEN WITH SALES ABILITY earning $12.50 per day with our new photo coupon. Good territory. No investment. 909 Loew's State Bldg.

LAUNDRY driver, $35 and commission. $300 surety bond required. ... Agency, 212 S. Spring st.

DOORMAN, elderly type, good tips, $30. Young pantryman, $30. FRY AGENCY, 607 S. Hill.

CHEMIST, oil .... $150. Warehouse man, stores .... $150. Southwest Agy., 704 S. Spring st.

BANK machine, 6 weeks. Day-Night. MacKAY COLLEGE, 612 S. FIGUEROA and 2711 W. 6TH.

AUTO HELP. Fender and body men, mechanics (Marmon), polishers. Ben Clarke's (Agy.) 425 Venice.

A-1 tool and diemaker. Must have Los Angeles references. Arcadia Lubricator Co., Long Beach.

MOLD man, mechanics, floormen, washers. Call 702 E. 6th st. (Agy.)

MEN—Special work, good pay. 545 S. Spring, Room 529. Fuller Brush Co.

MEN WANTED TO WORK AT HOME. PHONE LaFayette 5472.

ORDERLY, beach, maintenance ... $75. CENTRAL AGY., 708 W. 17th st.

CARTOONING TAUGHT. See MEYER-BOTH (ad class 10CA).

Store and Office —10-A

COMPTROLLER, retail store ..... $5000. Stenographer-bookkeeper, out .. $125. Credit manager, retail store .... $300. Burroughs bookkeeper, bank ..... Open. Furniture, drapery buyer ...... Open. Bookkeeper-typist, out .... $135. Semi-senior public accountant .. Open. Cyanide mill shift boss .... $175. Grocery specialty sales, young man living Long Beach .... $150. Salesman, estimator, for concrete and cement work .... $200. Wholesale notions salesman ...... $225. Salesmanager, gas and oil ...... Good. ORGANIZATION BUILDERS (AGY.), 206 Chamber of Commerce Bldg.

SEMI-Senior accountant ...... Open. Stenographer bookkeeper, out .. $125. Credit and collection installment .... $125-$150. Manager, meat cutter .... $150. Delicatessen clerk, young ...... Open. Analytical chemist .... $150. Chemical engineer .... Open. 10 route men, $250, bond .... $35 guarantee. Sales, printing, young .... $25 and commission. Sales, ... Open. BUSINESS SERVICE BUREAU AGY. 512 Spreckels Bldg., 714 S. Hill.

DRAFTSMAN, ventilating .... A-1. Salesman, with car .... $150. Retail sales, cash bond .... $150. Accountant, public experience .... Open. stenographers .... $85-$125. Los Angeles Commercial Service Agy., 307 Van Nuys Bldg., 7th and Spring.

ACCOUNTANT, college graduate ... $150. Chemist, ceramics, city .... $150. File clerk, country .... $100. Storeroom man, mechanical .... $130. Hummel Bros. (Agy.) 529 Towne Ave.

BOOKKEEPERS wishing to QUICK PLACEMENT with short brush-up. ACCOUNTANTS' ASSOCIATION. R. Murdock, Proprietor. Washington Bldg.

MACHINE bookkeepers in demand. Old methods passing. Civil Service pays $1800 to start. MacKAY COLLEGES, 612 S. Figueroa and 2711 W. 6th.

MANAGER business, bond required $210. Employers' Personnel System (Agy.) Suite 312, 448 S. Hill.

MACHINE accountants making $100 to $200 month. 6 weeks' course. Machine Accounting Institute. 605 W. 7th.

JUNIOR STENOGRAPHER .... OPEN. 1220 Garfield Bldg. VA. 8136. (Agy.)

MECHANICALLY inclined, personality. $130. 1334 Loew State Bldg. Agy.

Business Training Courses—10½-A

MRS. MOORE

Found it difficult to find work. NOW in charge of office. $300. Ask about her success. NADAL SCHOOL OF EXECUTIVE ACCOUNTING, 330 N. Los Angeles.

WANTED—HELP—Male

Business Training Courses—10½-A

Become a C.P.A.

Learn "Accountancy, the Profession That Pays," in spare time. Home Study. Learn our Salary Doubling Plan. Get free book, "Accountancy." La Salle University, 438 S. Spring.

Salesmen, Solicitors —10-B

AUTO SALESMEN

TRY TO BEAT THIS FOR A SALES POSITION. Fastest selling Six on the market. One of the largest dealers in city. 5% on Factory Price without deducting trades. 10% on Accessories. 10% on Insurance. Shop allowance for upkeep of Demonstrators. Floor Time. Best location in city. Experience necessary.

See Mr. Settle with JIMMY DIXON, INC. Chevrolet Dealer — 1225 E. 7th St.

SALES EXECUTIVE with active personality, must have ability to develop a rapid fire sales organization for an intensive seasonal campaign, composed of men and women. Everything ready for action. Wide acquaintance an asset. Social type preferable. For less than $50 our offering gives recreational facilities, in an atmosphere of refinement that no person of MODERATE income can afford to deprive himself and family. It is positively saleable and high remunerative, NOT real estate. Apply E. C. BLICKLEY, 359 SOUTH FIGUEROA, ground floor, JONATHAN CLUB BUILDING.

SALESMEN

Men wanted, 35 years or older, capable of earning a real income, who would appreciate a permanent and lucrative position and who can finance themselves during a week's training. A few positions are open for such men with Forest Lawn Memorial Park. For details see MR. DAVIS, 722 and 723 W. I. Hollingsworth Bldg., 6th and Hill, 9 to 4.

SALESMEN

We are offering a new issue dividend-paying security. Fast seller. Unusual co-operation, liberal commissions. Need additional men or women. See Jasper, room 210, New Pantages Theater Bldg., 6233 Hollywood Blvd.

SALESMEN

MAP MEN

How do you like this set-up? Lots in the city limits of Los Angeles which including 3 years free membership in a $100,000 clubhouse (completed and furnished), riding stables, free golfing, free tennis, free dancing; price $99 per lot. Leads furnished. Drop in and let me show you a real kit. SEE MR. ROBEY AT PHILLIPS & HAMBAUGH, 714 S. HILL ST.

TEN MEN are going to be appointed district managers this week. Wanted—ten men to fill their places. Start selling the Sterling Penny a Day Policy. Earn 10 to 15 dollars a day right from the start. No experience necessary. Write or call Sterling Penny a Day Policy, 1122 Commercial Exchange Bldg., Los Angeles, Calif.

MAKING MONEY. STEADY EMPLOYMENT. SUITE 311, W. P. STORY BLDG. 6TH AND BROADWAY.

SALESMEN—Infants' wear, well-known eastern manufacturer of baby boys' suits, creepers and 1-6 dresses is open for coast representative, wonderful opportunity for right man. State full particulars. Strictly confidential. Box 25, Realservice, 15 East 40th, New York City.

2 SALESMEN, Sell Oakland and Pontiac cars. We have a very liberal proposition, gas allowance and all. Will rent demonstrator to right type of men. For further information ask for Mr. Pierson at D. A. Cannon Co., 2501 E. Slauson ave., Huntington Park.

AUTO SALESMEN

2 men at once to sell Fords. Floor time and leads furnished. A real opportunity. 250 San Gabriel Blvd., San Gabriel.

Now Is the Time

TO SELL SPARKLETTS. The aristocrat of bottled waters. 30 orders weekly pays $45. See MR. ROBINSON. 4500 YORK BLVD. 9 TO 11 A.M.

WE want 10 of the best salesmen in Southern California for the best deal in the United States. To the right men this will mean $500 or more a month. Only high-class men considered. Give telephone number and references. Address L, box 618, Times Branch.

SALESMEN. OCEAN BEACH LOTS, $300. Our radio advertising bringing more leads than we can handle. Big commissions. Front money. MORRO-STRAND CO., 404 Wright-Callender Bldg., 405 S. Hill.

Auto Salesmen

3 energetic men to sell the most popular 6 on the market. Best location Los Angeles district. See Mr. Blake, 451 N. Roxbury Dr., Beverly Hills.

SALESMEN

An Investment Trust with a fixed income, sponsored by well known financial corporation can use two good men. Leads, contacts, co-operation. 317 Western Pacific Bldg.

THE Merchants Co-operative Co. has opening for 3 experienced specialty salesmen to call on retail merchants of Los Angeles and nearby towns. Apply Wednesday, 9 a.m. 1328 W. WASHINGTON.

WANT REAL ESTATE SALESMEN. Must be experienced, well posted and have car, for sales and exchange departments. Call at office of ROBERT MARSH & CO., INC., 300 Rives-Strong Bldg.

POSITIONS open for salesmen. Steady income. Must be well educated, able to furnish references. Prefer men with insurance or stock sales experience. 510 Union Insurance Bldg., 1008 W. 6th st. 9:30 a.m.

SALESMEN. To handle high-grade utilities issue. Permanent position for right men. American Service Securities Co., 461 Lane Mortgage Bldg.

FLOUR salesman experienced Los Angeles retail bakers. Commission only. With car. Give experience, employers; yearly commission. Address N, box 495, Times Branch.

IN DEMAND. SEE FOR YOURSELF. 5400 HOLLYWOOD BOULEVARD.

SALESMEN, beach territory, open for fast selling confection. Must have car. Call before 10 or after 3. O'Goody Nut Co. 4665½ Hollywood Blvd.

SALESMEN—If you are clipping out all of the ads, then pass this one up. If you are a real hustling salesman we have an opening for you. See Mr. Joseph, 433 W. 6th st., before 10 a.m.

POSITION—Unusually profitable to young man. Will contact our accounts. Sales experience preferred. Pleasing personality required. Address N, box 342, Times Office.

RELIABLE MAN—Distribute and collect 100 store route, your county. $60 and more weekly. Pleasant, permanent. Free sample. PERIS, box 173, Florin, Pa.

QUICK money—the deal is hot—oil boom. We need help. Best location in Venice-Del Rey district. Come to our office, 615 Pershing Square Bldg., today. (We run no busses.)

REAL ESTATE SALESMAN. Experienced sales and exchange department. Excellent proposition. Call before noon. 112 S. La Brea.

STEEL sash salesman-salesmanager. Must have following and financially responsible. Best opportunity. Address L, box 467, Times Branch.

SALESMAN with or without car, specialty line, all States. Live deal for workers, $40 week up start. 612 Lissner Bldg., 9-1, 6-8 evenings.

A SPLENDID OPENING FOR MAN WITH SMALL CAR. GLOBE ROOFING CO., 1509 W. JEFFERSON.

SECURITY salesmen—Unusual opportunity on dividend-payer. 210 Pantages Theater Bldg., 6233 Hollywood.

SALESMAN wanted to call on drug trade, sell an advertised item. Lunn, 1908 S. VERMONT.

WE NEED A FEW GOOD SALESMEN. DU. 2278 FOR APPOINTMENT.

OIL salesman wanted for good product in good territory. See Zelasko, McClain Ranch, Covina.

3 confectionery salesmen, excellent opportunity for workers. 7871 SANTA MONICA BLVD.

SALESMAN with car to sell hotels, apartments and exchanges. Mr. Nicholls, 614 San Fernando Bldg.

SALESMEN FOR TREE SPRAYING. Call before 10 a.m. 9401 Brighton Way, Beverly Hills. OX. 7202.

SALESMEN WANTED. THE T. J. LAWRENCE CO., 624 S. LA BREA.

EXPERIENCED coffee salesmen for restaurant trade. Must have car. Apply 4278 S. HOOVER.

FINANCIAL institution has opening for 2 good men. 617 H. W. Hellman Bldg., 4th and Spring.

REGISTRARS: stock, bond and insurance men. LIVE DEAL. 1311 Edwards & Wildey Bldg.

SOLICITOR, general insurance, all firm. 920 Stock Exchange Bldg.

Salesmen, Solicitors —10-B

Security Salesman

We invite your inspection of what we claim to be the most bullet-proof, easily understandable and saleable real estate investment corporation's deal that has yet been evolved. On both preferred and common stock dividend paying basis. Sponsored and affiliated with a name known throughout California, with a business of millions of dollars per year based primarily upon a clientele that has always received a square deal. See MR. BLICKLEY, PROPERTIES AND SECURITIES CORPORATION, LIMITED. Affiliated with

Dickinson & Gillespie Corp.

Ground Floor, Jonathan Club Bldg. 559 SOUTH FIGUEROA STREET.

Salesmen and Beginners

For Los Angeles and vicinity. An independent business of your own without investment. Protected territories, established clientele.

Real Silk Hosiery Mills

315 W. 5th St. Room 518. World's Largest Silk Hosiery Mills.

Trades —10-C

WANTED—Linotype operator open shop, afternoon daily, to begin June 9. Three months job if can deliver, with possibility of steady position. Write, do not phone. Redlands Daily Facts, Redlands, Calif.

MATTRESS MAKER WANTED. 3763 SOUTH VERMONT AVE.

Commercial Art —10-CA

MEN AND WOMEN

Do You Like to Draw?

Unusual opportunity with the world's largest commercial art firm—MEYER BOTH CO. — for spare-time training. All materials supplied. Call or write for free illustrated catalogue. STUDIO OFFICE, 916 W. P. Story Bldg., 6th & Broadway. Open eves. till 8.

To Learn Trades —10½-C

INSTRUCTION on culling and caponizing and all phases of poultry raising by expert. Call the POULTRY EXPERT, 436 E. 84th Place. Phone YO. 3441.

Hotel, Restaurant, Club—10-E

HOTEL clerk, day, part time, $25 month and room. P.B.X. experience. Apply 1 p.m. only. 1023 W. 4th.

Farm and Garden —10-H

WANTED—Middle-aged or elderly man or couple on ¾-acre chicken ranch to help care for chickens, housework. Room, private bath, board, $25 month. German or German-American preferred. Address M, box 10, Times Office.

WANTED—HELP—Female

ADVERTISEMENTS under this heading are restricted to those offering bona fide positions without any investment required. Positions requiring an investment will be found under the heading, "Investment Required." Educational ads will be found under the heading, "Educational—School, College, Private Instructions," "Business Training Course" and "To Learn Trades."

Miscellaneous —11

WE have attractive positions open for teachers and women who possess the equivalent of a college education. These openings cover both local work and traveling. Teachers interested in work for summer vacation months call at once. Guaranteed income and railroad fare for those leaving city. Call personally 9 a.m. to 4 p.m. Ask for Organizer, 542 S. Broadway, Suite 910, F. E. Compton & Co.

WOMAN—If you can pass the inspection of our manager as to personality, personal appearance, use of good English and knowledge of good conduct, we may have an opening for you. If accepted you would receive a year's contract of employment with a minimum of $1200 and bonus. Satisfactory service would give a renewed contract with worthwhile advancement. Room 606, 117 W. 9TH ST.

Rentals

Wanted, experienced lady to take charge of rentals. Good future. Call in person. GOLDEN WEST INVESTMENT CO. 11TH & VERMONT.

PART TIME WORK. For women with initiative who are interested in making money. Will not interfere with home duties or present employment. For interview write L, box 217, Times Office.

LADY—Manager of large division for J. R. Ransom Corp. needs middle-aged lady assistant to help in gigantic Gold Name Contest. Good pay. See MISS DAY, DIRECTOR, mornings, 139-141 West Fifth street.

Scott Wants Today

A-1 salad maker for large cafeteria .... Open. 318 STORY BLDG. (AGY.)

LADY attendant, sanatorium experience in mental cases, willing to help wherever needed in private home. Box 79, Times, Pasadena.

STUDENT earn $25 month, assist office ½ days or room, board and $30 month at other work. EFFICIENCY BUSINESS COLLEGE, 747 S. Hill.

SALESLADY, china store experience. $18. Domestic, $50, found. Maid, bungalow for service. FRY AGENCY. 607 S. HILL.

OUTSTANDING personalities are needed for machine accounting and executive secretarial work. MacKay Colleges, 612 S. Figueroa. 2711 W. 6th.

LADY HOSTESS WANTED. Selling experience, neat appearance necessary. Apply Building Arts and Crafts Exhibit, 169 N. La Brea.

LADY of refinement, age 25 to 40. Time your own, meeting public. MR. ELLIS before 11:30, 821 S. Western.

... Many good positions open. $15 to $18 week. Agency. 323 W. 3rd st.

REFINED, Married woman to assist manager in apartment-house for single apartment. 1001 S. UNION.

EXPERIENCED hemstitcher, factory. Hummel Bros. (Agy.) 529 Towne.

MANAGER for 10-unit court, for apartment. RO. 8036 or MU. 4897.

EXPERIENCED woman assist manager exchange apartment. 1133 S. HOPE.

Store and Office —11-A

Van Keuren Service

Stenographer, Engineering Experience, young .... Open. Typist, must know automobile service and accessories .... Open. Stenographer, fire insurance underwriting .... Open. 1220 Garfield Bldg. VA. 8136. (Agy.)

LEGAL STENOGRAPHER .... $135. FRONT OFFICE, HOTEL CLERK. TYPIST, 90 MILES. $70 AND FOUND.

STENOGRAPHER, PHONES .... $85. National Ellis operator .... $115. F. S. REAVIS (Agy.) "Everything human for the office." Chapman Bldg.

SECRETARY, film .... $150. Auto contract stenographer .... $125. Stenographer, under 30 .... $125. Stenographer, dictaphone .... $100. Stenographer, ledger clerk .... $110. Typist (San Bernardino) .... $80. Los Angeles Commercial Service Agy. 307 Van Nuys Bldg., 7th and Spring.

WANTED in physician's office, good stenographer, some bookkeeping and receptionist work. Write, giving experience, age, references, salary wanted, etc. Address E.B.H., 111 S. Coronado St.

LEGAL stenographer .... $125. Bookkeeper stenographer, exclusive gown shoppe .... $130. Bookkeeper, auto, young .... $125. Pacific Commercial Service (Agy.) Rowan Bldg., 5th and Spring streets.

EDUCATIONAL EXPERT COMPANY, 219 W. 7th st. Suite 704. (Agency.) Secretary-stenographer, 25-35 $135. Dictaphone-stenographer, east city .... $120. Bookkeeper-stenographer, 25-30 $125.

LEGAL stenographer, A-1 firm $140. Legal stenographers, $100-$110-$125. Legal dictaphonist .... $110. Auto cancellation clerk .... $100. Stenographer, tall, model .... $110. Collins Agy., 1234 Loew State Bldg.

Millinery Saleslady

Wanted, thoroughly experienced millinery saleslady for executive position. Apply Sears, Roebuck & Co., corner 9th and Boyle ave. 8:30 a.m.

BOOKKEEPER stenographer (2) .... $100. Stenographers (3) .... $90-$100. Cosmetic demonstrator .... Open. CONSOLIDATED AGENCIES, INC., 215 W. 7th (Agy.) Suite 211.

A-1 legal stenographer .... $135. Stenographer, Glendale .... $100. Switchboard, clerical .... $75. L. A. Employment Bureau (Agy.), 203 Lincoln Bldg. 742 S. Hill.

MACHINE ACCOUNTING, 6 weeks. No knowledge of bookkeeping required. MacKay Colleges, 612 S. Figueroa and 2711 W. 6th.

ELLIOTT-Fisher, Moon-Hopkins and Underwood, comptometer in 6 weeks. Machine Accounting Institute. 605 W. 7th.

STENOGRAPHER, MEDICAL .... $110. LABORATORY technician .... $125. Business Woman's Registry (Agy.) 520 Hollingsworth Bldg., 6th-Hill.

STENOGRAPHER with secretarial experience. Single. Give qualifications, experience and salary expected. Address L, box 240, Times Office.

WANTED — Thoroughly experienced lingerie sales lady for executive position. Apply Sears Roebuck & Co., corner 9th and Boyle ave. 8:30 a.m.

SECRETARY, stenographer, educated. Attractive, under 30, $150. METROPOLITAN AGENCY, 716 Financial Center Bldg.

IF unemployed or wanting a better office position, call 1010 Metropolitan Bldg., 315 W. 5th. AGENCY.

NEED 3 girls to prepare on COMPTOMETER. Reduced summer rates. BERRY, 341 DOUGLAS BLDG.

LEGAL stenographers .... $100-$125. SUMMERS & SUMMERS (AGY.) 412 Consolidated Bldg. TR. 0146.

WANTED—HELP—Female

Store and Office —11-A

CASHIER, automobile .... $90. Stenographer, policy writer .... $75. Moon Hopkins biller, posting .... $90. Dress saleslady .... Open. Stenographer, plumbing .... $110. Stenographer, Comptometer .... $100. Stenographer, machinery .... $100. Stenographer, bookkeeper, furniture warehousing .... Open. Stenographer, legal, June 1 .... $150. PACIFIC AUDIT & SYSTEM CO., INC., 829 Story Bldg. (Agency.)

Corset Alteration Hand

WITH SELLING EXPERIENCE. Accustomed to high-class trade. Call 9 to 11 a.m. and 4 to 6 p.m.

I. MAGNIN & CO.

AMBASSADOR HOTEL.

GIRL TO ANSWER TELEPHONE. PHONE GL. 7320.

CORRESPONDENCE secretary .... $105. Address N, box 320, Times Branch.

EMPLOYER'S PERSONNEL SYSTEM (Agy.) Suite 312. 448 S. Hill.

Business Training —11½-A

WE WANT GIRLS

BE INDEPENDENT. ENROLL in MARINELLO SCHOOL. Day and evening classes. We place our graduates. For a limited time PRICE GREATLY REDUCED.

NATIONAL SCHOOL OF COSMETICIANS. 2404 W. 7th. Fitzroy 2114.

APARTMENT HOUSE MANAGEMENT. The California Training School offers you at small cost a thorough practical and proven training. Our Service Bureau always ready to assist you. Letters from our satisfied graduates come in daily. 2711 W. 6TH ST. DU. 2133.

SWITCHBOARD instruction for office, hotel, apartment house. Short, complete. Very reasonable. California Training School. 2711 W. 6th st. DU. 2133.

PACIFIC Commercial College, 909 S. Hill, girls for ½ day office, $30 month, attend school ½ day, other work, room and board $30. VA. 9136.

MILLINERY TAUGHT

Day and evening classes. 2711 W. 6th st. DU. 2133.

QUICK, intensive switchboard course. One hour or more a day. Pacific Com'l College, 909 S. Hill. VA. 9136.

CIVIL service and court reporting. Credit extended. MacKay Colleges, 612 S. Figueroa and 2711 W. 6th st.

SHORTHAND, Dillon, reporter and private teacher. Wilcox Bldg. 21st year.

Saleswomen, Solicitors —11-B

AMBITIOUS and attractive young women. Here is an exceptional opportunity to affiliate yourself with a seasonal temporary campaign for the next eight weeks only, but earnings should equal that of any ordinary twelve months' period. Pleasant, friendly sales work that requires a pleasing personality rather than high-pressure selling talk, NOT real estate.

For less than $50 our offering gives recreational facilities, in an atmosphere of refinement that no person of MODERATE income can afford to deprive himself and family. It is positively saleable. We tell you what to do. Apply MRS. DONAHUE, 359 SO. FIGUEROA STREET.

POSITIONS open to supervisors and saleswomen of ability. Entirely new line of snappy sport knit and silk dresses. See Mrs. January, Room 3, 4022 W. 10th st.

POSITIONS open for good saleswomen, calling on apartment house owners. Must furnish references. Steady income. 510 Union Insurance Bldg., 1008 W. 6th st.

EDUCATED snappy saleswomen with cars, to sell "Jackies" candy to dealers; percentage basis. Christian Scientists preferred. 267 S. Alexandria ave. 9 to 12.

WITH cars, travel all states, appoint salesmen or personal work. Guaranteed Hosiery. $30 week up start. 612 Lissner Bldg. 9-1, 6-8 evening.

SALESWOMAN now calling on beauty parlor trade, carry my line as a side line. Phone for interview AL. 9823 or write 6029 Tipton Way.

EDUCATED women earn $100 to $500 a month spare or full time, city or country, anywhere. Permanent work. Write Mrs. Ogden, 539 S. Rampart.

SOLICITORS. SEE MINOR HUDSON. 3142 WILSHIRE BLVD.

LADY in sales department, steady. Good pay. 321 W. 3rd. Room 531.

SALESLADIES wanted, full or part time. 542 S. Broadway. Room 203.

Trades —11-C

DRESSMAKER wants finishers. Must be experienced on finest work. We are new firm and make only high-type custom made gowns. Highest salary. Steady work. Advancement. Moore, 3870 W. 6th St.

WINDERS and 5-B spinners, experienced for throwing plant. Mission Hosiery Mills, 3746 Moneta ave.

EXPERIENCED machine and hand sewers on costumes. 3134 W. 8th st.

To Learn Trades —11½-C

CANDY making, chocolate dipping, practical or mail course. Liberty Candy Co., 4th floor, 305 S. Broadway.

WOMEN, learn to make fancy pillows at home. 927 W. 82nd st. P car.

Household, Domestic —11-D

Herbinson's Agency and Modern School of Cookery

Cooks, 2nd maids, couples; positions waiting. Call Miss BROWN, WA. 3684. 107 S. RAMPART.

JANITOR and maid, apartment house, $150 and apartment free. Butler and cook, young .... $150. Maids in homes .... $40 to $60. HOLLYWOOD PERSONAL SERVICE Employment Agy. GL. 1185. 6331 Hollywood Blvd. Room 322.

WANT 2 young white girls of good family, preferably sisters, who can room together; one care for 3-year-old boy, $30 month; other for second work, $35 month; must be neat and conscientious. Phone OX. 0422.

WANTED for 3 months, neat, white housekeeper who is in need of good home by gentleman whose wife is going east. Apply Friday, May 30 only, at 143 Midway Dr., Whittier, Calif.

MRS. PATTEN'S EMPLOYMENT AGENCY, domestic agency serving exclusive homes, trained servants. Male or female. 301-4 Western Mutual Life Bldg. 321 W. 3rd. FA. 8411.

MIDDLE AGED woman to do housework. Must be fair cook. 3 children in family. $40 month. Buttress, 148 N. Bridge st., San Gabriel. Phone 394.

YOUNG lady for care of two small children and light housework for business couple. Room, board, $40 month start. Address L, box 239, Times Office.

COOK, general, $100; cook, downstairs, $100; cook, general, 2 adults, $80. General houseworkers, mother's helpers, $40 to $60. MUTUAL AGENCY, 257 S. Broadway. FA. 4931.

EXPERIENCED white woman as cook for family of 6, $100. Local references required. Address L, box 283, Times Office.

MOTHER'S helper to care for two children and light housekeeping. Good home. $30 month. Call CR. 5420.

HOUSEKEEPER, clean, healthy, good cook. Family of 3. No heavy laundry. Pleasant room. $10 week. OX. 5842.

GENERAL maids, $60-$95. Cooks, couples, second girls and mother's helpers. All nations. Swedish Agy. Room 210, 304 S. Broadway.

INCUMBERED middle-aged woman for cook and housekeeper in small adult Catholic family. Phone 8 a.m. North Hollywood 1741.

DO COME TO THE OCEAN—Want A-1 maids, cooks, couples and general domestic help, good pay. Scotanus Agy. OX. 9800. Santa Monica 24868.

COOKS, couples, all domestic workers rely on Metruth Beverly Hills Agy. Courtesy at 431 Canon Dr. OX. 6116.

WHITE woman to do laundry for room and board. Electrical equipment. 1396 W. ADAMS.

GIRL, white, for general housework, stay nights, small family. 1635 Redcliff st. MO. 17343.

YOUNG white woman for laundry and 2nd work, modern equipment. $60. ORegon 1968.

POSITIONS open for reliable help. BROWN Agy. 9067 Santa Monica Blvd., Beverly Hills. OX. 7131.

GENERAL maid, $75. Hollywood Employment Agy., 4386 Sunset. OL. 1987.

DOMESTIC help needed. AAI Domestic Service Agy. 328 W. 4th. FA. 4937.

VEGETARIAN, Jewish or German, care for semi-invalid, light work. YO. 9024.

YOUNG WHITE HOUSEKEEPER MUST STAY NIGHTS. OR. 2270.

WHITE woman for general housework and mother's helper. Phone HE. 8874.

NEED A-1 experienced housekeepers. Cosmopolitan Agency. GR. 4861.

MOTHER'S helper, room, board, $30 month. CR. 7879.

TRUST OUR JUDGMENT in selecting your help. Mirror Agy. OX. 9903.

RANCH cook, $60. Houseworkers, $45 to $75. German Agy. 406 S. Main.

MOTHER'S helper, white, room, board, $25 month. OX. 5088.

MIDDLE-AGED housekeeper, white, washing, small child. $35. CR. 6904.

Hotel, Restaurant, Club—11-E

WANTED—Young nurse for general duty in sanitarium. Apply Thursday, 2 p.m. 334 S. HILL ST.

GIRL waitress for evening work in restaurant. Room and board. Phone Inglewood 3044.

Professions, Vocations —11-F

GRADUATE, surgery, out .... $90. GRADUATE, contagion, out .... $100. CENTRAL REGISTRY & NURSES' Home of L.A. (Agy.) 702 W. 17th st.

INSTITUTION, country, $100 and full maintenance. Wilshire Nurses Registry, Agy. 2027 Wilshire Blvd.

WANTED—HELP—Male and Female

Miscellaneous —12

SOLICITORS to circulate petitions. Good pay. Veterans & relatives will be especially interested. War Veterans' Relief Association, Room 227, 756 S. BROADWAY.

EMPLOYMENT—Requiring Investment —13

A PERMANENT BUSINESS

SPARKLETTS

BOTTLED WATER CORPORATION OFFERS

Established Route

$1500 REQUIRED. Truck and Route Equipment FURNISHED. MR. ROY. Hours 7:30 to 10:30 A.M. Daily. 4500 YORK BLVD.—E ... 0488.

DISTRICT managers wanted by distributor for national corporation, sales and book-keeping experience, should earn $14,000 up; exclusive territory in Los Angeles county and all Southern California counties; business necessity, required by law; repeats; $250 required, secured. Address J, box 141, Times Office.

YOU CAN EARN GOOD MONEY IN SPARE time at home making display cards. No canvassing or soliciting. We instruct you and supply you with work. Write today for free booklet. The Menhenitt Co., Ltd., 124 Dominion Bldg., Toronto.

CARPENTER FOREMAN to take charge of home building department. Local corporation. Steady employment. $1500 required. Well secured by real property. Can be withdrawn after six months. Phone Mr. Brown, Trinity 8179.

OLD established manufacturer desires responsible distributor with car for territory, able to handle a specialty item. Good immediate profits and continuously growing clientele. 1454 CROWN HILL AVENUE.

EXECUTIVE wanted with $3000, fully protected. Salaried position plus bonus to right party. Employer's Personnel System (Agy.) Suite 312, 448 S. Hill.

PARTNER in nursery, single, elderly man. Investment escrowed in bank. Deposit required before shown. Bear strict investigation. Address L, box 390, Times Branch.

MAN! Would you invest $480 to assure yourself of $200 per month? Pleasant work. Car required. Address P.O. Box 1482.

REAL opportunity for manager investing in Hollywood firm established 16 years, now incorporating. Address L, box 235, Times Office.

WANTED—Man to work in factory, good wages, $250 investment, fully secured. Phone MU. 4578.

PARTNER, $750 wanted. (You make $250 month.) Specialties. 351 Grant Bldg.

MEN for sign work in and out of city. No experience. $7 to $9 daily. $10 required. 5661 S. HOOVER.

YOUNG man, honest worker, control detail, ½ interest, established profitable business, $500 required. ...

MAN, work on service. Small investment. 950, 955 W. 7th st., after 7 p.m.

WANTED—SITUATIONS—Male

Miscellaneous —13

ADVERTISING WRITER. Experienced advertising copy writer, layout man, has spare time for letters, folders, booklets, display copy, general advertising assistant, publicity. Proof of ability and integrity. Address K, box 16, Times Office.

LET GEORGE DO THE WORK. Windows cleaned 10 cents and up; paint, wash; floors waxed and polished, work guaranteed. RE. 5347.

YOUNG man, 28 years of age, willing to start at low wages if work offers opportunity. Address L, box 172, Times Office.

YOUNG American, age 23, wants position in service station or garage. Experienced. MA. 6973. Ask for Mr. Douglas.

HANDY man, 40, single, plumbing, tinsmith, carpenter, paint, electrician. Any kind position anywhere. Address L, box 44, Times Office.

MAN, not strong, but willing, wants steady job, own tools, ... work counts more than high wages. Ewart, 3918 Sunset Drive, City.

JAPANESE boy wants job washing or greasing cars. Have 2 years' experience. Phone ANgelus 1892.

YOUNG man wants to earn board and room while attending college. TR. 8491.

HANDY man, general mechanic. Home repairs in or out. OX. 3879.

COLLEGE boy wants part time work. Anything but soliciting. TR. 8491.

NURSE, companion, mental or any case. Massage. DR. 3595.

VACANT lots cleared and burned. Prices reasonable. Thornwall 2896.

PUBLIC janitor, apartment, court, offices, windows, floors waxed. RE. 6691.

JANITOR, watchman, elevator operator wants work. Phone EX. 6376.

YOUNG man with Auburn sedan wants work. Go anywhere. NO. 5045.

STUDENT wishes room-board for driving, lawn care, etc. RE. 8794.

MAN, 28, Canadian, good education, wants work, go anywhere. DR. 3711.

MALE nurse, masseur, etc., day or part time. Care of home. DR. 3978.

JAPANESE school boy wants position in private home. TU. 8939.

MAN, 38, A-1 PAINTER AND DECORATOR. WANTS WORK. DR. 3711.

Store and Office —13-A

TEMPORARY ACCOUNTING WORK by experienced executive, 42 years old, 20 years in transportation, oil, securities. R. T. K. 901 Pacific Electric Bldg. VA. 5234.

ACCOUNTANT-Bookkeeper, public experience with National C.P.A. firm, wishes permanent connection. A-1 local references. VE. 6243.

GROCERY and hardware man, experienced, open for position in small town. Address L, box 226, Times Office.

GENERAL office man and hardware salesman wishes immediate placement, salary no object. Address J, box 138, Times Office.

EXPERIENCED bookkeeper desires position as accountant. Opportunities for promotion. Excellent references. Employed. Phone EX. 1311.

ALL around office man, 10 years last position, office manager. Best local references. UN. 2657.

BOOKKEEPER, accountant, expert public and private experience, part or full time. GORDON. WA. 0607.

BOOKKEEPER-typist, business administration graduate, opportunity most important. TR. 8491.

BOOKS opened, financial statements, audits, part time bookkeeping. Expert accountant. DR. 5151.

STENOGRAPHER, secretary, bookkeeper, rapid, best local references. Mr. Black. DU. 8627.

BOOK-KEEPER, 35, competent, $25 week. Address M, box 431, Times Branch.

EXPERIENCED DRAFTSMAN WANTS EVENING WORK. UN. 2171.

PART-TIME BOOKKEEPING. D. R. McCLURE, Jr. OA. 6199.

PART-bookkeeper, college boy, wants ½ day work. TR. 8491.

MONTHLY audits, systems, bookkeeping service. A. G. Lewis. TU. 1314.

PART-TIME BOOKKEEPING. EXPERT ACCOUNTANT. THOMASON. WE. 1343.

Trades —13-C

MILL MAN. CYANIDATION FLOTATION. Man, 47, wants work. Good assayer; speaks Spanish. J. B. M., 5727½ Monte Vista st.

PRINTER, all around man, jobs, ads, make-up, platen and cylinder pressman. Fast and reliable. Want situation at once. Go anywhere. Wire or phone Printer, 6221 Norwalk, Calif.

PRINTER - Operator, complete all-around man. 11 years' experience, formerly owner and foreman, anywhere. Shaffer. EX. 0923.

CARPENTER, first-class, wants work. Rough or finish. CA. 4490.

CARPENTER, ex-service man, labor $5. Lumber at cost. ALbany 3830.

CARPENTER, builder, wants day work or contract. Reasonable. AT. 9118.

PAINTER, tinter, decorator, have tools, day job. Fischer. AT. 7176.

CARPENTER, building all kinds. Expert remodeling. Miron. LA. 6310.

PAINTER, FIRST-CLASS AND QUICK WORKER. $6 A DAY. WH. 3009.

PLUMBER work by day or contract. Meyers. YO. 9136 or 343 W. 109th st.

CARPENTER, painter, alterations. No job too small. Phone EX. 5172.

Chauffeurs, Teamsters —13-D

FILIPINO boy, experienced house, driver, plain cook, best local city references. Phone MA. 3998. Room 51.

CHAUFFEUR, Swedish; 14 years local; private family; will do others' work. RO. 4004. Sun. or evenings.

EXCELLENT chauffeur with good sedan or willing to drive your car. H. Drook, 702 Penrith Dr., L. A.

FILIPINO, private family as chauffeur, houseboy or gardener. References. Address K, box 289, Times Office.

FILIPINO, careful driver, will do housework and wait on table. Best local reference. MA. 3903. Apt. 7.

CHAUFFEUR, A-1, drive and repair any make car; age 39; 13 years' reference. EX. 6412. William Kain.

CHAUFFEUR, white, drive any car; local reference. Call before 11 a.m. after 6 p.m. VErmont 3970.

JAPANESE chauffeur, long experience, careful driver, local references, do gardening. Call AN. 6530.

FILIPINO, careful driver, will do housework and wait on table. Best local reference. MA. 3903. Apt. 7.

A-1 FILIPINO chauffeur-butler, handy all around, best city references. TUcker 6494. Call for JOE.

CHAUFFEUR, neat, courteous and capable, 7 years local references. Age 28. White. Frank. WA. 6505.

FILIPINO, experienced chauffeur, best city reference. Housework. MA. 6108. Room 27.

WANTED—SITUATIONS—
Female
Housekeepers, Domestics, Cooks—16-D

GOVERNESS or trained child's nurse, kindergarten experience, loves children, sews beautifully, will go anywhere, salary $90. Best reference. MA. 5958.

SPANISH (white) girl, 18, light housework or caring for child, room, board, few hours for school, speaks fair English. Address J, box 142, Times Office.

NEAT, reliable colored girl, thoroughly experienced in cooking, housework, wants steady place. References.

RELIABLE French lady, single, wishes position in good family, for children or upstairs work. Best reference. CA. 7298.

REFINED, elderly, capable lady, housekeeper, permanent location. References. Address K, box 144, Times Office.

MIDDLE-aged Scotch graduate nurse. A little deaf. Will care for semi or chronic invalid. Good cook. $60 month. RE. 7153.

LADY with daughter employed will be housekeeper in exchange for living expenses. Address K, box 279, Times Office.

HOUSEKEEPER, refined, capable good at disciplining children. Protestant. Address L, box 61, Times Office.

GERMAN woman, reliable, good cook, wants position private family, references. Address L, box 148, Times Office.

YOUNG lady wishes position, companion or child's nurse, drive car. Free to travel. Address K, box 280, Times Office.

[illegible]

Dressmakers, Seamstresses—16-E

DESIGNER of rare ability, make or remodel furs, wool coats and dresses. Big saving. 4500 Russell. OL. 6630.

[illegible]

Day Work, Laundresses—16-L

GOOD dependable white woman wishes day work by hour or day. Best references. MA. 3776.

LAUNDRESS, white, used to all electrical appliances. Reference. MO.

[illegible]

WANTED—SITUATIONS—
Female
Day Work, Laundresses—16-L

CATHOLIC practical nurse, trustworthy, care of children, can help in any kind of day work; go anywhere; reference. AN. 7617.

STRONG, CLEAN, RELIABLE WOMAN, WORK BY DAY. TR. 8121, ROOM 334.

EXPERIENCED colored woman, laundry, cleaning. Reference. AT. 5187.

BUNDLE work to take home or by day work of any kind. HU. 2836-J.

COLORED lady, special linen and silk laundry. AT. 9834.

CLEANING, good laundress, any kind of day work. TU. 7604.

WASHING, ironing and cleaning by the day. White woman. WA. 1756.

WANTED—SITUATIONS—
Male and Female—17

COUPLE, white, chauffeur, butler or gardener, uniformed; wife cook, general; both experienced; want position private family. Will go anywhere. City references. Address J, box 147, Times Office.

GERMAN couple, middle age, wife good cook and housekeeper, man careful driver, butler, local references in Christian house. AT. 0708.

COUPLE want position together in private family, willing to do any kind of work, except cooking, driving. Address L, box 30, Times Office.

GERMAN couple, A-1 cook, butler, housework, gardening, capable full charge, good references. WA. 6646.

REFINED couple, want job on ranch or country home. Drive any car. Wife stenographer, timekeeper. Address L, box 101, Times Office.

WHITE couple, take care apartment court or home. Both handy, reliable. Can drive. Good references. Address L, box 174, Times Office.

YOUNG Japanese couple, chauffeur-valet, butler, cook-maid. Experience, neat, willing, reliable. A-1 references. VA. 8284.

FRENCH couple, gardener, cook, general work. 1145 S. La Fere Dr. OX. 3097.

A-1 colored couple, chauffeur, houseman, butler; wife cook, maid. Capable of taking charge. HU. 2484-W.

[illegible]

SPECIALIZING IN COUPLES. All nations. AA1 Domestic Agy., PA. 4957.

WANTED—
To Rent
Miscellaneous—18

GENTLEMAN, 35, desires room in typical home, used to children and piano; prefers owner a Mason or Mason's widow, $15 or $20, boarding. Address M, box 460, Times Branch.

WANT $75 per month furnished apartment or bungalow. Will give deed to 150 acres Riverside county land for 1 year's rent. 305 Douglas Bldg.

5-ROOM furnished flat or duplex, upper south, convenient business, R, S cars. Near Western, south of 3rd. State price. DU. 6743.

WANTED to rent or buy for cash, 5 to 7-room house, city or country, large yard or grounds. Address L, box 47, Times Office.

[illegible]

RENTAL SPECIALIST
West and northwest section. Miss Page, 110 S. La Brea. WY. 1155.

YOUNG lady wants room and board in private home, references. GL. 1735.

TO LET—ROOMS—
Furnished, Etc.
Furnished—19-A

$3 and $4. Front, 2nd floor. Adjoining bath, continuous hot water. Cheerful, clean and cool for summer. Daily service. Free parking and phone. Garage. 61 month. 640 S. Lafayette Park Pl.

[illegible]

Unfurnished Rooms—19-G

Studios, $10 Month Up
With or without private bath and bedroom. Chamber of Arts. West Adams at Hoover. AT. 9047.

Hotel Rooms—19-H

HOTEL CARLTON
520 S. FIGUEROA STREET.
Adjoining Jonathan Club. Fireproof. Class A, beautiful lobby facing street. Why live in a poor hotel location when you can live at the best at same price. Will sell 14 outside rooms with bath at an exceedingly low rate to permanents.

HOTEL PARKWAY
S. Coronado st. at 7th. $1 day up. With bath $1.50 up. Special low rates week or month. DU. 1101.

$1 Day—El Rey Hotel
$4-$10 week. New 10-story fireproof. 311 E. 6th st. MA. 1261.

$1 Day Heart City $5 Week
100 modern rooms, 24-hour service. VICTORIA, 7th and Hope.

$6 week. Outside rooms. Lovely garden.

New Hotel Grauman
Homey lobby. 675 N. Kenmore OL. 2191

Elk Hotel, 947 W. 6th
$1 day. $5 week up. Downtown, out of noise. Sunny, new, steam.

$9-10 Week, New Traymore
100% baths. 3206 W. 8. N car. DU. 7201

[illegible]

Housekeeping Rooms—19-K

$3 LARGE light rooms. Sleeping rooms with porch $2. Free parking. 1814 Ingraham st. ½ block N. of 7th.

FRONT room, with housekeeping privileges. Part rent allowed for very light services. 3081 W. Pico.

[illegible]

TO LET—ROOMS—
Furnished, Etc.
Housekeeping Rooms—19-K

2 rooms, everything furnished. Free phone, very cheap. DR. 4095.

LADY assist light service, in exchange part rent. 1012 W. 47th st.

$2, $3, room, kitchenette, extras, parking, walking distance. 257 S. Beaudry

TO LET—ROOMS—
And Board—19½

BARKER HOTEL, $11 to $20 week. A choice of just what you want. Real home atmosphere with hotel service. An ideal place to live. Near Westlake Park. Perfectly beautiful view. 2000 Miramar. "V" car.

2 ROOMS, private bath, for young men, lovely home; excellent home cooking. 714 S. Ardmore, near Ambassador. Reasonable. DU. 0271.

435 SOUTHERN PINES $40
Lovely rooms, twin beds, running water, baths, dancing, radio, bridge. 643 S. NEW HAMPSHIRE. EX. 8153.

LARGE rooms, connecting bath, twin beds, excellent meals. Men preferred. WA. 4941. 691 S. Westmoreland.

GARLAND HOTEL, 728 S. Garland. H, R, S cars. TR. 3538. $9-$16 week. Unusually good food. Homelike; showers, music. Walking distance.

HOME of sunshine and cheer, nurse understands her business; capable any case, references, wonderful care to elderly. Phone NO. 5232.

$9 AND $10; 675 S. Harvard at Wilshire, nice single rooms, semi-private bath. Meals family style. DU. 6339.

545 S. WESTLAKE AVE.
Attractive single and double; adjoining bath, excellent meals, beautiful surroundings; garage.

[illegible]

Rooms, Board for Children—19½-H

BOY, 3-6, enclosed yard, proper food. Rest and care. Reasonable. TH. 9008.

GOOD home for girl 5-9 years. Room for parent if desired. RE. 4283.

[illegible]

ANNOUNCEMENT
The following subdivision of Rental Columns will enable Times reader to more quickly locate the place they want to rent.

West and Northwest
Includes all west of Main street and all sections north of Jefferson street—West Adams, Pico Heights.

South and Southwest
Includes all south of Jefferson street and west of Main street—Vermont Square, Manual Arts, Angeles Mesa, Goodyear district, etc.

East and Southeast
Includes all east of Main street and south of Mission Road—Hollenbeck Heights.

North and Northeast
All north of Mission Road and east of Glendale Boulevard. Elysian Park, Highland Park, Lincoln Heights, Garvanza, Glassell Park, Huntington Drive.

TO LET—APARTMENTS—
Furnished
Miscellaneous—21

HOME for business people in Glendale. 15 minutes Los Angeles. Large double apartments, 3 single beds. Singles. Completely equipped and furnished. Refrigeration. Telephone.

JACKSON APTS.
115 N. JACKSON, GLENDALE
Beautifully furnished singles, $40. Doubles, $50 and up.

$30 UP, The Mayflower
Beautiful new singles, overstuffed furniture, Frig. features, very desirable. 203 S. Lake st. D. car.

[illegible]

Comfort With Refinement
Nicely furnished singles. Modern.

[illegible]

West and Northwest 21-A

FOR those who desire THE BEST, we offer the beautiful and unusual

"GRAMERCY MANOR"
Latest in every detail. 2, 3, 5-room apartments at reasonable rates.

CHANGE OF POLICY
Now available, spacious singles and doubles, ample closet space. Beautiful lobby, billiard and card room. FREE PARKING. Special rates. Inspection invited. 437 S. Ardmore, north of Wilshire.

719 HELIOTROPE DR.
$35-$40. Those nice Rutherford Apts. Also hotel rooms, $6 week, on the most beautiful street, so near that busy business center and N car. Modern electric refrigeration included.

4-Room Master Suite
IN THE BEAUTIFUL NEW
ARLINGTON MANOR
22x32 living room. Real dining room. Refrigeration. Dishwasher. 2000 S. Arlington. EM. 9496.

MARIPOSA ARMS
$60.00 to $90.00
Refinement and homelike atmosphere. No wild parties tolerated. 530 S. MARIPOSA.

DEARBORN HALL APTS
425 S. DETROIT, NEAR WILSHIRE
Single-double. Tile bath, stall shower, cedar closets, maid service. Beautiful. $45 and up. Wilshire-La Brea district. Wilshire bus. R car. WY. 3813.

$40—Just Opened—$50
BEAUTIFUL LARGE SINGLES.
RAVEN APTS.—Extras included. 1314 Sutherland, north of Sunset. East of Echo Park Blvd. MA. 3929.

VILLA NOVA
3651 ELLENDALE PLACE
New, beautifully furnished singles and doubles, 2 blocks east of Vermont, ½ block south of Adams.

[illegible]

TO LET—APARTMENTS—
Furnished
West and Northwest 21-A

STOP! LOOK! LISTEN!
VALUES—COMFORT
Excellent transportation. Largest, sunny, airy single apartments, perfect arrangement; dinettes, complete equipment with twin beds, showers, electric refrigeration and furnishings you'll enjoy. Weekly rates $12.50.

$45 Canterbury Apts.
100 N. NEW HAMPSHIRE. WA. 9233

$45 HAMPTON APTS.
310 N. ARDMORE. NO. 4235.

LOS FELIZ APTS.
4604 LOS FELIZ BLVD. MO. 17278.

525 S. Gramercy Pl.
THE CHANDELLE
Heart of Wilshire District. Charming, homelike atmosphere, elegant furnishings, high class building, close to stores and transportation. Reasonable Rates

1332 S. HOPE
Beautiful new fireproof 6-story apartment home, downtown, convenient, with finest appointments. None better anywhere. Electric refrigeration, superior service, no extras. Save time, money, nerves, enjoy short walk to office, shop, show. Live close in. More time for recreation. Rent very moderate. Call or see today. WE. 7777.

THE WINDSOR
APARTMENT HOTEL
EXCLUSIVE WILSHIRE DISTRICT
Beautifully furnished single and double apartments. Dining Room and Commissary. Catalina at 7th St. DU. 7347.

PRINCE RUPERT APTS.
Singles, $40 up; doubles, $65 up.

[illegible]

FANSAM APTS.
301 S. KENMORE S CAR
Beautifully furnished bachelor and single apartments, $40 and up. Doubles, $55 up, including phone, gas and light. Weekly service.

ASTOR ARMS APTS.
Wilshire's most beautiful and exclusive fireproof singles and doubles. Subterranean garage, steam heat, Frigidaire, 24-hour P.B.X. service. 601 S. GRAMERCY DR.

El Patio Apartments
114 South New Hampshire
Beautifully furnished double apartments, bedroom, dinette, sun bath, booths on roof. Refined atmosphere.

Rochelle Apartments
437 S. Mariposa. EX. 1691.
Singles, $35 up. Doubles, $125 up. Just opened, exceptionally equipped with all latest conveniences.

National Hoover Apts.
$40 and Up
Singles and Doubles. Beautifully Furnished. OL. 9237. 904 N. HOOVER

LA CASIANA
979 N. Kenmore. OL. 3430.
Large airy singles and doubles. Beautifully appointed lobby, fine view of city and mountains. Reasonable.
SKINNER, Manager.

$40 The Aldershot $50
Singles, clean & quiet, homelike surroundings, Frigidaire. All extras except phone. A car and Beverly bus. 147 N. NORMANDIE.

President Apartments
[illegible] DU. 3101.

[illegible]

$45 THE AVALON $50
324 S. CATALINA. WA. 5039
Frigidaire, weekly maid service, extras included, near Ambassador.

RIGHT DOWNTOWN
Beacon Arms Apts.
DR. 9718. 918 SO. BEACON ST. West of Figueroa, near 9th.

$50 Riccardo Apt. $75
Singles and doubles, extremely large rooms, studio windows; cedar-lined wardrobes, extra guest closet. 2010 W. Adams. RO. 6160.

THE TRAYMORE
323 S. RAMPART BOULEVARD
Singles, doubles. All modern conveniences. Private park. Reasonable rates, 3-minute car and bus.

$47.50 La Casa Loma
Modern comfortable doubles with bedroom, shower, Frigidaire. Wonderful view. Plenty of air and light. 234 S. CORONADO.

$35 Up Riviera Apts.
Attractive singles, Frigidaire, maid service and all extras. ½ block from O car. 236 N. CORONADO.

MARIPOSA LODGE
Unique apts., real bedroom, gardens, miniature golf, refrigeration, service. $55 up. 1014½ N. Mariposa.

JUST OPENED
Singles, doubles, beautifully furnished. Reasonable. 120 N. Swall Dr. at Wilshire, Beverly Hills. CR. 6663.

$65, NEW DOUBLES
Beverly Palm. Frigidaire, maid, extras included. Steam heat. 348 N. Palm Dr., Beverly Hills.

717 S. CARONDELET
$35 singles, $50 doubles, attractively furnished, Frigidaire. Extras included. Wilshire-Westlake district.

New 3-Room Upper $65
Daily Maid Service. Frigidaire, etc.

[illegible]

$50 Hawthorne Apts. $70
Singles, doubles, extras included. Near Ambassador. 727 S. Mariposa.

[illegible]

$55—3 LARGE ROOMS
Lights, gas, phone and service. 3301 W. 6TH ST. CORNER HOBART.

$40—NEW BUILDING, FRIGIDAIRE, Showers, dinettes, light, gas, weekly service, parking free. Elora Apts. 437 S. Hartford. C-D cars.

$37.50 SINGLES $40
The Florentine. Attractive outside apartments. Near cars. 1897 W. Adams.

$37. UNIQUE singles, weekly service. Refrigeration. 620 N. BERENDO.

$37.50 Up, Bieber Apts.
Modern singles, doubles, extras included. 671 S. New Hampshire. N car.

$37.50. NEW building, FRIGIDAIRE. Showers, dinettes, light, gas, weekly service. Parking free. Alverstone Apts. 443 S. Hartford. C-D cars.

Wilshire Place Apartments
2802 WEST SEVENTH STREET
Singles. Doubles. Refrigeration.

Helen-Mar Apts.
Modern Art Design. Singles, Doubles. 139 N. Clark, Robertson and Wilshire.

SUMMER RATES, SINGLES-DOUBLES
SHELDRAKE APTS.
Free phone. 511 S. Oxford. EX. 5458.

[illegible]

$30 Large Singles $35
Overstuffed. 629 S. Burlington Ave.

CHATEAU LAURIER
4353 W. 5TH ST.

[illegible]

TO LET—APARTMENTS—
Furnished
West and Northwest 21-A

"LA SEGOVIA"
WILSHIRE'S MOST EXCLUSIVE AND ULTRA MODERN APT. SUBTERRANEAN GARAGE. SERVICE DE LUXE. SINGLES, 3 AND 4-ROOM APTS. NOW AVAILABLE.
849 S. Gramercy Dr.
MRS. L. W. REITZ, MGR.

JUST OPENED
EL MIRASOL
251 So. Mariposa
Los Angeles' most beautiful and distinctively individual apartments. Your choice of French provincial, Colonial or Italian. Singles, Doubles and unusual Bachelors, with Frigidaire. Garage in basement.
Nothing like this in Los Angeles.

WILSHIRE—LA BREA
Hancock Park Apartments
365 S. CLOVERDALE, CORNER 4TH
Take 3rd st. car to La Brea, walk 3 blocks. Very low rentals. Large rooms and closets, all apartments double, up-to-date. Good service. Cool ocean breezes. Convenient to everything. Hancock is homelike and you will be happy at Cloverdale and 4th.

COFFIELD MANOR
2700 SAN MARINO ST.
3 BLOCKS EAST OF VERMONT
Large singles $60 to $70. Doubles $90 to $110. Hotel rooms $40 up. All modern. Select character. Convenient transportation. Quiet location.

THE BROWNLEIGH
Light, well-ventilated, Frigidaire-equipped singles and doubles at attractive rates. A short walk from shops and theaters. 626 S. St. Paul, 2 blocks west of Figueroa.

5-ROOM modern, 1 bedroom, hot water, garage, near stores, cars, etc. $35. 2704½ S. Vermont. RE. 6102.

Hollywood—21-W

THE HASONIA
"MAKES LEAVING DIFFICULT"
CLASS A
Remember this is not merely an apartment, it is a real home where you will find a lovely roof garden, rose garden with swings, tennis court, garage, awnings, 24-hour switchboard service, steam heat, sound and fireproof. Doubles & one 4-room front corner suite available. 5640 FRANKLIN AVE. HO. 1161. ELENA ROBSON, Manager.

Casa Feliz Apartments
Casa Verde Apartments
1841 N. ALEXANDRIA AVE.
1845 N. ALEXANDRIA AVE.
Just Opened. Brand New Houses. 60 Apartments. Singles $50. Doubles $75. Bachelors, $40 and up. A real good location, close to car, stores. Free parking on vacant lot next door. Refrigeration, gas, light, linen included. Latest Spanish and modern overstuffed furniture, excellent management. Several good vacancies now ready for occupancy. Open daily 8 a.m. to 10 p.m. Phone OL. 4414 and 2839.

NEW EXCLUSIVE
NEAR WILSHIRE COUNTRY CLUB
DOUBLES, 1 or 2 baths. $100 UP. SINGLES, twin beds, $65 up. Frigidaire, Garage, Maid Service.

LARCHMOYNE
On beautiful Larchmont Boulevard off Beverly, 1 block to Rosemore, Melrose and Beverly buses. Quiet, refined atmosphere, complete furnishings are outstanding and above the average. All extras included. Special rates to permanent guests.

ALTO NIDO
HOLLYWOOD'S NEW FINE Apartments.
Every convenience, extra large closets, dressing tile showers. Singles and Doubles. $100 to $250. 5350 Franklin at Ivar.

FOR those who demand refined, beautiful and unusual surroundings. WE OFFER

SOMERSET APT. $65 UP
IN HOLLYWOOD
24-HOUR SWITCHBOARD SERVICE, ELEVATOR, PRIVATE PHONE, GARAGE, STEAM HEAT, SUN BATH GARDEN ON ROOF. 6072 FRANKLIN AVE. HE. 4101.

CASTLE ARGYLE
EVERY CONVENIENCE OFFERED
Unusually large single apartments with twin beds. 4-room suites with 3 baths. 1919 N. ARGYLE. HO. 3143. MRS. BLANCHE BRYSON, Mgr.

$30. THE NEW VALVENIA $42.50

1845 N. GRAMERCY PL.
3 blocks west of Western, between Franklin and Hollywood Boulevard. Large modern singles, extras included. Frigidaire and service. Comfort, freedom, happiness, view. LIVE IN BEAUTIFUL HOLLYWOOD.

CASSIL ARMS
All outside rooms, bright, sunny, elegantly furnished. Studio windows. Heart of Hollywood, near theaters and markets. 1633 Cassil Pl., 1 block south Hollywood Blvd. and Cherokee. HE. 4424.

Blackburn Apartments
24-hour switchboard and maid service, soft water, Frigidaire. Singles, Doubles with 2 baths. 1860 N. Wilcox at Yucca. GR. 3131.

NOW OPENING
Edgemont Manor Apts.
Most complete Bachelors, Singles, Doubles and Suites. Garage service. 1724 N. Edgemont. OL. 3163.

$40 Large Singles $40
Gas, lights, Frigidaire included. Quiet, homey, lovely location.
1831 N. New Hampshire

JUST OPENED
ROWEN BECK APTS.
Spacious doubles. Electric refrigeration. 6116 ELEANOR, near Vine.

EL CAPITAN APTS.
5757 FRANKLIN AVE. GR. 9497.
Spacious doubles, attractively furnished. All extras included.

DOR ELAINE APTS.
$35 to $75. Bachelors, singles, doubles. Frigidaire. 1816 N. Normandie.

$30 Dorcas Apts. $45
Bachelor, single, Frigidaire. 320 NO. ARDMORE AVE.

$75—4-ROOM HOME APTS. $85
Large, new, beautiful, view, different. All extras. Service. Near markets and cars. 1107 Hacienda Pl. CR. 6913.

$30—NEW furnished apts., including gas, light, water. Opt. Hollywood. 15 minutes City Hall. Brick bldg. 1203½ Sunset Blvd.

$35—Large breezy beautiful—$35
The Garfield Hollywood
1833 GARFIELD PLACE

AMOR ARMS. 1769 Orchid, heart of Hollywood. Exquisite double, super service. Summer rates. HO. 7173.

THE ST. FRANCIS
5533 Hollywood Blvd. HO. 7125.

COSY single. 4617 Franklin. 3 exposures. Private entrance. MO. 19660.

[illegible]

South and Southwest—21-B

NEW PHILOW MANOR
$40 UP. Brand new pillow arms. Sleepy Hollow overstuffed, electric refrigeration, showers, linen, laundered, maid service, parking space. S car or Figueroa bus.

[illegible]

North and Northeast—21-F

DESIRABLE large single, furnished apartment, dinette, electric refrigeration, garage, car lines close. Kenley Apartments. 321 N. Ave. 52. GA. 9796.

TO LET—APARTMENTS—
Unfurnished—21½

EL MIRADOR
JUST COMPLETED
INSPECTION INVITED
Most modern, spacious 3 to 6-room suites; steam heat; fireproof subterranean garage. Elevators. 1302 N. SWEETZER AVE. Drive West on Sunset or Santa Monica Blvd. to 8300 Block to reach Sweetzer. CR. 7830.

465-467 S. HARTFORD
Large unfurnished modern 3-room apartments, $35 to $45. Perfect condition. Walking distance city. Shown after 3 p.m. or phone EX. 3068.

3 VERY desirable double apts. Frigidaire, unit heat. Outside entrances. Garage. 230 S. Poinsettia Pl. OR. 5762.

$50, $55. Two very exclusive 5-room upper corner and lower apartments, 2 bedrooms, garage. Adults. You will love this home. Apply 7927 WARING.

WILSHIRE'S finest, 8 family apartment, one from 4 rooms, 2 bedrooms, garage. $70. 211 S. FULLER, 2 blocks west of La Brea. HE. 2807.

ATTRACTIVE unfurnished double apartments, Frigidaire, garage. $55. OX. 2772. 217 S. Elm Dr., Beverly Hills.

EL MONTALVO
MARIPOSA AVE. CORNER 2ND.
APARTMENTS—the BETTER KIND.

3 LARGE rooms, $35 up. ONE MONTH RENT FREE TO JUNE BRIDES. Frigidaire, fireplace, studio window. 314 N. Sierra Bonita. WY. 4934.

[illegible]

TO LET—FLATS—
Furnished
West and Northwest—22-A

7-ROOM lower duplex, oriental rugs, radio, piano, 1½ blocks from Beverly bus, 3 months' lease, $115 month. 443 N. Harper ave. OR. 6443

7 ROOMS, 3 bedrooms, entire lower flat. $65. Trees, Lawn. 1290 W. 29th.

5 NICELY furnished rooms, garage, sleeping places, hot water, large cool veranda, yard, near store, etc. $50. Adults. 1623 12th Ave. Near Washington Boulevard.

[illegible]

Hollywood—22-W

5 ROOMS, 2 large airy bedrooms, yard for children. $65. 1851 N. Western.

[illegible]

South and Southwest—22-B

4 ROOMS, EXTRA BEDS
Overstuffed. Lovely. Cool.

[illegible]

TO LET—FLATS—
Unfurnished
West and Northwest—22-A

4 ROOMS, unfurnished lower flat to rent on 3rd avenue, modern, ½ block car line, stores, etc. Rent $35 month with garage.
CLARENCE URBAN
Washington at Gramercy. EM. 5212.

4 ROOMS, tile bath, shower, garage, electric refrigeration being installed, water paid. $60. 1153½ S. Bronson ave. Call Security Bank. FA. 2771.

[illegible]

Hollywood—22-W

[illegible]

South and Southwest—22-B

5. ALSO 4 rooms. Beautiful new Spanish, $45. Adults. Very modern. Garage. 1317 W. 52nd st. TH. 5908.

[illegible]

TO LET—FLATS—
Unfurnished
West and Northwest—22-A

7 Rooms Carthay Center
Will sublease a $100 upper duplex for $75. 2 baths, roof garden, 3 balconies, double garage. OR. 1111.

[illegible]

5 VERY large rooms, new, 21-foot living room, bedroom hand decorated in lead and oil, electric refrigeration and velour drapes. Near high school. Upper or lower. All colored tile bath rooms, tile walls in shower, also in kitchen. Unit heat. Garage. $65. 418 N. Genesee. DU. 7624.

5-ROOM $40 lower east front, tile, shower, automatic heaters. Mantel and gas heater. West Adams district. Nothing better. VE. 2699.

5-ROOM beautiful south upper, $65. Refrigeration. 915½ S. Mariposa. Near Ambassador. Open. VA. 1725.

[illegible]

TO LET—HOUSES—
Furnished
West and Northwest—24-A

[illegible]

CHELEW & HOIT
3251 Wilshire Blvd. [illegible]

[illegible]

LAACK & WILLIAMS
3739 Wilshire Blvd., near Western.

[illegible]

NELL SANGSTER, With WRIGHT & HECHER
3900 Wilshire Blvd. [illegible] 4111

[illegible]

LA BONTE & RANSOM
OL. 3161. 132 N. Larchmont.

[illegible]

The Henry de Roulet Co.
Wilshire at Western. DU. 4400.

[illegible]

$100 ARTISTIC Spanish, 5 rooms and studio, grand piano, carved chests, paintings, radio, desert gardens, library, 75-ft. lot, garage, patio, outside fireplace, gardener. 2604 Prosser near Fox Movietone-University—Palomar. Tennis and golf clubs. A real home.

RENTAL SPECIALIST
JEANNETTE B. REID
FIRST NATIONAL BANK BLDG.
BEVERLY HILLS. OX. 7135.

$75-$85—4 large rooms, attractively furnished. Twin beds, refrigeration, shower, garage. Near Sunset. 1435½ N. Crescent Heights Blvd.

RENTAL EXPERT—EXCLUSIVE Homes. Mrs. Leonard, with Kenneth A. Brainard. 436 Beverly Dr. OX. 1131.

TO LET—HOUSES—
Furnished
West and Northwest—24-A
Rental Specialists

Newell VanDerhoef, Inc.
6693 Sunset Blvd., corner Las Palmas. GLadstone 3146.

$65—4 ROOMS AND NOOK. EXTRA BED, NEW SPANISH, BEAUTIFULLY FURNISHED, NEAR GRAND PANATROPE, GARAGE. MO. 14034.

Hollywood—24-W

10 ROOMS, going abroad, will lease to responsible party for one year or more, beautifully furnished home, all oriental rugs, grand piano and pipe organ, inside Roman plunge, 4 bedrooms, 3 baths, 3-car garage; wonderful location, commanding view, near Hollywood Bowl. GR. 1630.

10 ROOMS, 3 master bedrooms, 3 baths. My own home beautifully furnished. Wonderful location in Hollywood Hills. $350. 6454 Ivarene.

[illegible]

$65 The Rose Garden $75
1160 N. HOBART BLVD., near Santa Monica Blvd. Brand new, gorgeously furnished, twin beds, extra bed, Frigidaire, tile bath, shower, weekly maid service, garages.

[illegible]

Home Rental Bureau
6381 HOLLYWOOD BLVD. GR. 4971

South and Southwest—24-B

[illegible]

East and Southeast—24-C

[illegible]

North and Northeast—24-F

[illegible]

TO LET—BUNGALOWS—
In Courts
Furnished—24½-G

6-ROOM furnished bungalow, beautifully [illegible]

[illegible]

Unfurnished—24½-H

3-Room bungalow, latest conveniences. Wall beds, garage. [illegible]

3 rooms, nook, bed, range. [illegible] N. Cahuenga. HO. 4316.

TO LET—HOUSES—
Unfurnished
West and Northwest—25-A

10 ROOMS, 5 BATHS, for music studio or rest home. $175 month. 1636 S. MANHATTAN PL. RO. 7791.

14 ROOMS for boarding house, 4 garages. 1817 S. Magnolia ave. WE. 4786.

11-ROOM 4-bath, 2 maids rooms, new Spanish, Frigidaire $300
10-room, 3-bath, Windsor $200
8-room, 3-bath, stucco $175
6-room, 2-bath, colonial $150
Sunday 10 to 4. Mrs. Meyer.

The Henry de Roulet Co.
Wilshire at Western. DU. 4400.

10-ROOM, 3-bath, on Irving $300
10-room, 3-bath, Wilshire $175
870 Norton, 8-room, 2-bath $125
424 Ardmore, 6-room house $ 60
Sunday, Mrs. Wood

LAACK & WILLIAMS
3739 Wilshire Blvd., near Western.

9 ROOMS, 3 baths, English, sunroom, lovely garden, Windsor. $300.
6 rooms, new Windsor Square, $75

LA BONTE & RANSOM
OL. 3161. 132 N. Larchmont.

9 BEAUTIFUL rooms, 618 N. Alpine Dr., Beverly Hills. Lease unfurnished $300 a month. DUGAN. CR. 4194.

6-room fine home, 3 bedrooms, 4 baths, 8th and Muirfield. Open 10 to 4.

8 ROOMS, $85, 4 bedrooms, double garage, yard. 358 S. Gramercy Pl.

9 rooms, 4 bedrooms, 3 baths, Wilton Heights $300
10 rooms, 5 bedrooms, 3 baths, Windsor $300

NELL SANGSTER, With WRIGHT & HECHER
3900 Wilshire Blvd. [illegible] 4111

TO LET—HOUSES— Unfurnished

West and Northwest —25-A

8 ROOMS, 2-story Spanish, like new. 4 bedrooms, 3 baths, 2 showers, large lawn and shrubbery. 6207 Warner Dr., Carthay Center. Call TU. 1630. Open for inspection.

6-ROOM lovely home, 4 bedrooms, sleeping porch, large yard, fruit trees, near schools. $80. 2220 Crenshaw.

8 ROOMS, fine for doctor or osteopath. $60. 2300 W. Pico St.

[illegible]

BARNES REALTY

7875 Melrose. OL. 9896. Anderson.

[illegible]

Hollywood —25-W

[illegible]

South and Southwest —25-B

[illegible]

East and Southeast —25-C

7 ROOMS, 1001 E. 25th st. $30. Key next door west. DOUGLAS 4494.

[illegible]

North and Northeast —25-F

6-ROOM attractive modern home. $30. 407 Mt. Washington Dr. GA. 4716.

TO LET—SUBURBAN, BEACH Resort, Mountain Property —26

DISTINCTIVE waterfront beach home on Balboa Island. Four bedrooms. Double garage, pier, etc. [illegible]

W. H. SNIDER, 535 W. Ocean, Long Beach. Specializes in beach rentals. Write for descriptive price list.

TO LET—SUBURBAN, BEACH Resort, Mountain Property —26

FOR RENT, San Gabriel 5-room stucco unfurnished. Double garage, half acre. 1703 S. Gladys, Alhambra. 5849-J.

SAVE rent. 2 cottages in Venice. 2 rooms, bath, kitchen, hot water, etc. 2½ blocks ocean. $18 month by year. HE. 9554.

OCEAN PARK, 6-room 2-story house, 2 baths, sun parlor, patio, maid's room, garage. $600: 3 months. 140 Hollister. Phone Santa Monica 61299.

BALBOA Beach Bay, front house, double garage, June, July and August. $1000 in advance. Frank H. Long, Overland Club, Pasadena.

AVALON, beautiful hillside home, by week, month or season, furnished. Wadsworth, 232 S. Catalina. WA. 6707

SANTA Monica, unfurnished house. Private beach. Owner, 1339 Ocean Front.

SANTA MONICA homes and apartments. C. Nielsen, 728 Santa Monica Blvd.

HERMOSA. Large rental list. Summers, 1324 Hermosa, Redondo 4301.

TO LET—FOR BUSINESS— Miscellaneous —27

ON PICO AND VENICE BOULEVARDS 1 and 2-story daylight brick buildings for manufacturing, garage or automobile dealer. Attractive rent to permanent tenant. F. M. Runkle, 2982 W. Pico. EM. 0638.

RESTAURANT, also commissary in large apartment hotel. Reasonable rent. 1660 N. Western. GL. 7777.

FOR RENT, large lot for miniature golf. Good location. DR. 9292.

Stores, Shops, Lofts —27-B

IF you want to go into business on a live street, corner of Anaheim and Flint, Wilmington, will be vacant June 1st. F. W. Joers. OR. 2317.

[illegible]

Offices and Desk Space —27-J

STEAM-HEATED OFFICES VERY REASONABLE RENT BUSY BUSINESS DISTRICT CIVIC CENTER

Southwest Bldg.

130 So. Broadway

[illegible]

For Rent, Desks, Chairs

Safes, Files, Complete Outfits. Rent applies on purchase. Miller's, 219 W. 2nd.

[illegible]

LIGHT AIRY OFFICE

1036 Fidelity Bldg. 548 S. Spring

[illegible]

Industrial, Business —27-K

[illegible]

BOATS, YACHTS, CANOES— Sale, Exchange, etc. —38

[illegible]

AVIATION, AIRPLANES— Service, Parts, Instructions —39

START A FLYING CLUB Membership $100 each and limited to 15 — funds fully protected. Organizer is one of oldest established flying companies on Pacific Coast. Ask for Mr. Smith or Mr. Jenkins at the Aero Corporation of California, Inc., 94th and Western Ave.

AUTOMOBILES, USED— Miscellaneous —40

AUBURN—The best used Auburns are obtainable from the So. Cal. Distributor at 1121 S. Figueroa. WE. 9021

[illegible]

BUICK 1929 ROADSTER

Sport Model Master. Gold Seal Guaranteed. $1025. G.M.A.C. terms: HOWARD AUTOMOBILE CO. 1267 S. Figueroa. WE. 5011.

Buick 1928 Roadster

MASTER—6 WIRE WHEELS

FULL PRICE $595

KELLEY KAR CO. 1225 S. Figueroa

$985—$225 DOWN

MR. PORTER. 1333 S. FIGUEROA

Buick 1929 Only $595

[illegible]

Cadillac '28 Town Sedan

6 wire wheels, side mountings.

FULL PRICE $1785

KELLEY KAR CO. 1225 S. Figueroa

[illegible]

Chevrolet 30 Coupe

RUN LITTLE—PERFECT

FULL PRICE $595

KELLEY KAR CO. 1225 S. Figueroa

[illegible]

$495—$125 DOWN

MR. PORTER. 1333 S. FIGUEROA

[illegible]

AUTOMOBILES, USED— Miscellaneous —40

CHEVROLET coupe, 1929 6-cylinder. Excellent condition, very cheap, by owner. LA. 1016.

[illegible]

Chrysler 77 Royal Sedan

Very late 1930, in immaculate condition. Low mileage. ACT QUICKLY. $1675. Terms on our contract. GREER-ROBBINS CO., Chrysler Distributors, 1160 So. Figueroa.

[illegible]

Chrysler Finer 70 Sedan

'27. Beauty, reasonable price. Easy terms. Liberal trade. 1528 W. 7TH.

[illegible]

DE SOTO SPECIALS

[illegible]

De Soto '29 Coupe

FULL PRICE $685

KELLEY KAR CO. 1225 S. Figueroa

Dodge 1928—6 Coupe

FULL PRICE $595

KELLEY KAR CO. 1225 S. Figueroa

Dodge '29 Model Coupe

New Paint, India tires, thoroughly overhauled. $250 down.

262 N. CANON DRIVE. OX. 3181

[illegible]

Dodge '29 DA Coupe $745

Perfect throughout. 1534 S. Figueroa.

[illegible]

FORDS—Model-A's $295

[illegible]

J. A. NADEAU CO.

Ford Dealer. 1100 E. Slauson.

[illegible]

FRANKLIN SEDAN

Late '29 series 130 de luxe equipment, used by secretary of company. Run few hundred miles. Still under guarantee. A real opportunity. WE. 9124. 1036 S. FLOWER.

Franklin 1929 Sedan

Late series 135. 6 wire wheels. De Luxe equipment. Low mileage. Paint, tires, upholstering excellent. In storage at 1036 S. Flower. WE. 9124.

FRANKLIN ROADSTER

Late 1927, series 11-B. Special top. Recently serviced by Franklin Agency. Paint and upholstery excellent. Priced to sell at once. WE. 9124. 1036 S. FLOWER.

GRAHAM-PAIGE

Preferred Graham-Paige Used Cars.

[illegible]

HUDSON'S-1928'S-$495

[illegible]

$985—$225 DOWN

MR. PORTER. 1333 S. FIGUEROA

[illegible]

Douglas M. Longyear, Inc.

[illegible]

AUTOMOBILES, USED— Miscellaneous —40

LINCOLN custom sedan, 6 wire wheels, side mounts, only 16,000 miles. Original finish, new tires, latest 1927. $350 down. Will trade—Lincoln 3-window Le Barron sedan, '26, new balloon tires, original finish. $225 down. 640 S. FIGUEROA.

MARMON 1927 SEDAN

Model "75" Custom built. Upholstery and finish perfect. Very attractive in appearance. New tires, other extras. $795. terms. 1043 So. Grand Ave. WE. 8373.

[illegible]

NASH 1930 SEDAN

8-cylinder, 5-passenger sedan. Only 2 days old. Run 117 miles. A real opportunity. Will take smaller car in trade. WE. 9124. 1036 S. Flower.

NASH 8 SEDAN

1930. Completely equipped, slightly used. Sacrifice, trade and terms. 1528 W. 7TH ST.

[illegible]

Nash Advanced Six 1929

2-door sedan. A steal, very clean. Take trade. Terms. 1528 W. 7th St.

[illegible]

Oakland '26 Sedan

4-DOOR, NEW PAINT, THOROUGHLY OVERHAULED. $75 DOWN. 262 N. CANON DRIVE. OX. 3181

[illegible]

Packard 1929—8 Coupe

FULL PRICE $1785

KELLEY KAR CO. 1225 S. Figueroa

[illegible]

Pontiac Landau Sedan

Goodyear Double Eagle tires. New paint, mechanically splendid. $85 down. 262 N. Canon Drive. OX. 3181

[illegible]

Trucks, Delivery Cars —40-L

KELLEY'S TRUCK LOT

50 USED TRUCKS TRADES AND TERMS.

Parts for all makes of trucks. 1750 EAST 9TH ST. TU. 2804.

[illegible]

Trailers —40-M

PIKE TRAILERS, 2, 4, 6-wheelers, for sale or rent. PIKE AUTO TRAILER WORKS. 2615 SANTA FE AVE.

Trucks for Hire —40-N

TRUCKS for rent without drivers. 430 E. 7th. MA. 3297.

Automobiles Wanted —40-P

S. A. SCHERER PAYS

HIGHEST CASH PRICES IN LOS ANGELES FOR LATE MODEL CARS. COME HERE FIRST. 1366 SO. FIGUEROA ST.

[illegible]

FURNITURE—HOUSEHOLD GOODS, Sale, Exchange —30

BARGAIN, leaving city, 6 rooms nearly new furniture, complete. $250 cash. 224 S. Rexford Drive, Beverly Hills.

[illegible]

FURNITURE—HOUSEHOLD GOODS, Sale, Exchange —30

YOUR HOME

Completely Furnished

$298

Rugs Included

LIVING ROOM, DINING ROOM, BEDROOM AND KITCHEN.

Globe Upholstering Co.

3700 S. Vermont Ave.

Open evenings. Easy terms.

BIRCH-SMITH FURNITURE CO. WAREHOUSE SALESROOM 3625 S. GRAND AVE. TR. 4121. New and real good used special. Gas ranges ....$16.25 to $87.50 Large refrigerators $14.50 to $29.50 Decorated breakfast set........$16.85

Furniture, Rugs, Lease

On Wilshire boulevard. Exquisite furniture, Chinese rugs, drapes, bric-a-brac. Lease if you want it. Dealers. Agents call today. 3968 Wilshire Blvd.

[illegible]

WE RENT CHAIRS, dishes, etc. for weddings, banquets. 5000 folding chairs, tables. Lou Skeels, 1912 S. Main. WE. 6105.

Furniture at Auction —30-A

AUCTION!

Complete Furnishings

of the 60-ROOM

JOHN ADAMS APTS.

Including STEINWAY PIANO in genuine ROSEWOOD CASE to be sold by the piece.

WED. MAY 28TH 10 A.M.

415 EAST ADAMS ST.

Consists of overstuffed sets, dressers, ice-boxes, tables, chairs, rockers, ranges, Wilton and Axminster rugs, bedding of all kinds. Every room different! A REAL OPPORTUNITY as EVERYTHING MUST BE SOLD! By all means ATTEND THIS SALE! R. M. Dorshkind and M. Levi, Auctioneers.

AUCTION

Wed., May 28th, 9:30 A.M.

3626 S. VERMONT AVE.

For this sale we will have the largest stock of furniture and furnishings that we have had this year. The entire outfit of a large store has been consigned to us to be sold immediately. The contents of a large number of homes will feature this big sale. Also 150 ice boxes. Everything will be sold as you know I am not bluffing.

BILL GREEN, AUCTIONEER

Auction, Thursday, 10 a.m.

[illegible]

Auction Wednesday

MAY 28TH, 10 A.M.

3311 SO. MAIN

[illegible]

AUCTION, FRI., 2 P.M.

[illegible]

ANTIQUE AUCTION

Friday, May 30, 11 A.M.

4001 S. Broadway (at Santa Barbara ave.)

All antique furniture over 100 years old. Also 2 beautiful bird's eye maple bedroom sets. On display all week. BROADWAY AUCTION HOUSE

Auction, Friday, 10 a.m.

1848 W. ADAMS

[illegible]

Auction Wed. 1 P.M.

3404 S. VERMONT, corner Jefferson. Drive out Jefferson to Vermont, turn south on Vermont. BIG FURNITURE AUCTION MINTZER AUCTION HOUSE

Furniture Wanted —30-W

WE PAY MORE

Complete furnished homes bought for cash or auctioned on commission. Courtesy to all—city or country.

VA. 2391 OL. 0312

Day time. Evenings and Sun.

[illegible]

WESTMORE 8291

[illegible]

RI. 3353 OR EX. 3904

We have largest demand in city for furniture, rugs, pianos and linen.

[illegible]

GET HIGHEST PRICE

Call Mr. Wallace, EX.6141

[illegible]

HU. 4145

More Cash for Furniture

The Open Market GL.0707

[illegible]

Call HUmbolt 5011

WE PAY THE PRICE!

We Pay 25% More

[illegible]

Phone HUmbolt 4517

MORE MONEY—ANY AMOUNT

CALL HU. 4800

[illegible]

SEWING MACHINES— For Sale, Exchange, Etc. —30-S

[illegible]

MUSICAL INSTRUMENTS— Sale and Exchange —31

[illegible]

MUSICAL INSTRUMENTS— Sale and Exchange —31

BIRKEL MUSIC COMPANY

OFFERS 95 SPECIALLY PRICED

USED PIANOS AND PLAYERS

All guaranteed. On terms as low as

$5, -$6, -$7, -$8, -$9, -$10

PER MONTH

UPRIGHTS

$50, $65, $95, $125, $150, $175 up

GRANDS

$395, $495, $675, $750, $850 up

REPRODUCING

Grands and Uprights

$175, $275, $395 up

8 NEW WEBER AND STECK PERIOD GRANDS

$985

BIRKEL MUSIC CO.

446-48 S. Broadway

VA. 1241

Warehouse and Storage

PIANOS

Used pianos, bargains—Steinway, Weber, Chickering, Sohmer, Mason & Hamlin, Kurtzmann, Krakauer, Everett and many other grands and uprights.

EASY TERMS

WAREHOUSE

15th and Los Angeles Sts.

MARTIN'S

[illegible]

STORAGE PIANO SALE

[illegible]

May Co. Music Dept.

[illegible]

For Rent —31-A

GOOD RENTAL PIANOS

$4 A MONTH UP

BIRKEL MUSIC CO.

446 South Broadway. VA. 1241

[illegible]

Wanted —31-W

Cash for pianos. GL. 0201.

RADIOS—EQUIPMENT— For Sale, Exchange, Etc. —37

$39.50 AND $49.50

For complete 7-tube Patterson screen grid console. Magnavox Dynamic Speaker, formerly sold at $119.50. 944 SO. BROADWAY

[illegible]

RADIOS FOR RENT

[illegible]

MACHINERY, ALL KINDS— Sale and Exchange —32

"MEYER MEANS MACHINERY" Headquarters for Punch-Presses Sheet and Plate Machinery Machine Tools Sheet Metal Production Engineers MEYER MACHINERY CO. 1939 Santa Fe Ave. VA. 3782.

AIR COMPRESSORS

[illegible]

Tractors, Farm Implements —32-T

REBUILT TRACTORS— Guaranteed 90 days. McCormick-Deering, Fordsons and All Models Cletracs. MACK WOOLRIDGE CO. 219 N. Los Angeles St. MU. 9024.

MISCELLANEOUS— For Sale —33

PHONE your WANT-AD to The Times. No credit arrangement necessary. Courteous, experienced ad-takers, day and night, will help you with your copy if desired. PHONE: MAdison 2345.

[illegible]

BEACH UMBRELLAS

[illegible]

ELECTRIC FIXTURES

DIRECT FROM MANUFACTURER

319 E. Washington WE. 3542

[illegible]

Office, Store Equipment —33-A

USED OFFICE FURNITURE

[illegible]

MISCELLANEOUS— For Sale —33

Office, Store Equipment —33-A

Store Fixtures

Grocery, butcher, restaurant equipment of every description. "DAVIS HAS IT." New, renewed & bankrupt fixtures. WE MANUFACTURE. Long, easy terms. Free parking. DAVIS STORE FIXTURE EXCHANGE. 1349 S. Main St. WE. 9039

OFFICE FURNITURE

3 CARS FACTORY SECONDS

[illegible]

DESKS-CHAIRS-SAFES

FILES AND OFFICE SUNDRIES

Ware Desk & Safe Co.

[illegible]

Typewriters and Supplies, Adding Machines —33-B

[illegible]

Clothing, Furs, Etc. —33-D

[illegible]

Jewelry, Diamonds —33-E

[illegible]

Antiques, Art Goods —33-F

[illegible]

Cameras, Supplies —33-H

[illegible]

Lumber, Building Materials —33-K

[illegible]

Houses to be Moved —33-V

[illegible]

WANTED— Miscellaneous —34

BOOKS BOUGHT

HOLMES BOOK CO.

814 WEST 6TH ST.

PHONE TR. 2285

We Pay Cash in 3 Hours

FOR RESTAURANT FIXTURES

[illegible]

Clothing, Furs, Discarded —34-A

[illegible]

Diamonds, Jewelry —34-B

WE PAY MORE CASH

For your DIAMONDS, WATCHES, Jewelry, Silverware and Everything. BROKERS JEWELRY CO. 512 S. BROADWAY, 2ND FLOOR.

[illegible]

SWAPS— All Sorts —35

[illegible]

SWAPS— All Sorts —35

Don't Lose Your Equities

Large or small lot equities. Houses, cars, land, etc. We can help you. Immediate action. Call or write FRED NILSON CORP., 8th floor, San Fernando Bldg. 4th & Main. TU. 6807.

[illegible]

LIVE STOCK-CATTLE— Horses, Mules, Etc. —43

[illegible]

POULTRY, DUCKS, GEESE— Rabbits, Supplies, Etc. —44

[illegible]

PETS AND SUPPLIES— For Sale, Exchange, Wanted

Birds —45-A

[illegible]

Cats —45-B

[illegible]

Dogs —45-C

[illegible]

HOUSES— For Sale Miscellaneous —50

MONTEREY SPANISH MEMORY RECALLS

[illegible]

SOUNDS IMPOSSIBLE

[illegible]

FACING GOLF COURSE

[illegible]

FULL PRICE $12,000

[illegible]

WESTWOOD HILLS

$8350 TOTAL PRICE

[illegible]

North Windsor Square

[illegible]

$10,500, Worth $17,500

[illegible]

2-STORY BARGAIN

[illegible]

6637 W. 5TH STREET

[illegible]

$7950 — SNAP — $7950

[illegible]

This Alhambra Home

717 LINDARAXA PARK

[illegible]

NEW 14-ROOM DUPLEX

[illegible]

FOOTHILLS AND OAKS

[illegible]

Your Equities

HOUSES—

For Sale

Miscellaneous

THIS OFFER
Can't Be Equaled

[illegible]

AUCTION

MODERN 6-ROOM HOME
LOCATED AT
737 WEST 78TH STREET
MAY 28, 1930, 2 P.M.

We are going to sell this home, lot, size 50x140, regardless of cost or value. [illegible]

W. DWIGHT HAMMOND
Auctioneer with Mundy's [illegible]
2329 W. Pico.

[illegible]

West and Northwest

$22,500 House For $16,000

A real sacrifice [illegible]

SACRIFICE—
Hillside Home.
4 bedrooms.
Double garage.
Electric refrigeration.
Terms.
P.O. box 246, Glendale.

[illegible]

$21,000 Two Story $18,500

7 Room Bungalow $10,500

[illegible]

South and Southeast

$125 CASH

Balance $35 month, includes all interest.

Total Price $3500

[illegible]

POSSIBLE

COURSE

Angeles Mesa Homes

$12,000

OWNER TO BUYER

[illegible]

Square

$17,500

BARGAIN

HOLLYWOOD—

For Sale, Exchange, Etc.

STREET

$7950

Home

MUST HAVE CASH

$30,000 Home For $16,000

[illegible]

DUPLEX

OAKS

[illegible]

BRENTWOOD—

For Sale, Exchange, Etc.

[illegible]

BEVERLY HILLS—

For Sale, Exchange, Etc.

$19,500

AN ARCHITECT'S SPANISH HOME

[illegible]

FOR THE BEST
Residential Properties
Homes or Building Sites
In Beverly Hills
See
Walter R. Holland
OX. 6171
The Frank Meline Co.
[illegible] N. CANON DR.

NEVER SUCH A BUY

[illegible]

N. FOOTHILL

$19,500

GOING TO EUROPE

ANGELO DRIVE

Special Buys by Owner

6-Room Stucco $4500

INCOME LOT

N. LINDEN DR.

Beverly Hills Realty Co.

[illegible]

BEVERLYWOOD HILLS—

For Sale, Exchange, Etc.

7-ROOM SPANISH

[illegible]

Your Children Will Be Happy Here!

ROOM STUCCO —$750 CASH

[illegible]

Realty Co.

Sacrifice

$7800

MILLER CO.

SPANISH, $8500

English, $9000

[illegible]

SACRIFICE

[illegible]

CITY LOTS AND LANDS—

For Sale

ONE-HALF ACRE
ON TOP OF THE WORLD

On Beverly Boulevard, facing Bel-Air. High and level. Improvements in and paid for. Wonderful view, mountain, sea and city. High class restrictions. An outstanding value. Full price $10,500 and will finance your home. Janss Investment Corp. 417 S. Hill. MU. 4221 or MO. 14401 evenings.

THREE fine estate sites, 80, 75, 100-foot frontages, Brentwood district, north of Beverly Boulevard. Will sacrifice for ½ original subdivision price. Street improvements all in and paid. Surrounded by homes worth $25,000 to $50,000. Owner. Address J. box 101, Times Office.

$17,000
Attention Builders
B ZONE LOT 50x135 FEET.
819 S. KINGSLEY DRIVE
Will take well located duplex lot as part payment. Fitzroy 0298.

Attention Builders
Owner obliged to sacrifice lot on South Fuller street near 2nd. $5000 takes it. Call Mr. Clasen.

C. W. Patterson Co., Ltd.
338 S. Western. DRexel 1115.

OWNER SAYS SELL

Extra large B zone lot, ripe for building just west of Hauser Blvd. close to Washington; good for 4-flat or bungalow court; good rental district; trust deed basis for responsible builder. Meek, 5444 W. Washington Blvd. WY. 4301.

PHONE your WANT-AD to The Times. No credit arrangement necessary. Courteous, experienced ad-takers, day and night, will help you with your copy if desired.

PHONE: MAdison 2345.

$2750. MORENO HIGHLANDS. $2750. Large view lot, wonderful environment, 17 minutes downtown on transportation. Build your home now while costs are low. Easy terms and building loans. [illegible]

50-FOOT GLENDALE LOT.

Level ½ block from Pacific Electric line, all assessments paid. Sewers in. Valued $4000 for $1190 CASH. JOHN A. MARNEY, 206 Central Bldg. TRinity 5001.

RESPONSIBLE BUILDERS ONLY.
B zone lots. Best districts West side. Will sell on installment plan and accept second trust deed to guarantee payment of lot. Roy N. Brown, 135 S. La Brea. WH. 9804.

WANTED—Westwood Hills property. Have Wilshire Blvd. business lot in Santa Monica improved with a small building rented. Price $20,000. Del Hills. OX. 1361 evenings, or MO. 7901.

VERY pretty homesite near Encino, south of Ventura Blvd. Size 134x270, bearing trees. Reasonable price, easy terms. Might exchange. OX. 7161.

HOLLYWOOD view lots, near Hollywood Bowl, $2000. 2 lots on Woodrow Wilson Dr., $1000 and $2000. 6841 Pacific View Dr. GR. 2024.

LOT owners, we finance 100% homes or income. PACIFIC BLDG. CO. 511 Garfield Bldg. VA. 5629.

BARGAIN, to settle estate. Income corner, W. 3rd. No agents. Owner. Address N. box 522, Times Branch.

LOT 35x120, facing two streets; can build 2 flats; fine location. Call evenings. EM. 1688.

50-FT. corner by 120 to alley on Vernon, opposite Leimert Park. $6500. Need cash. 2406 W. Vernon. VE. 6253.

FOR SALE or trade, lot No. 80, Tract 3396, Museum Heights near Cervantes street car. D. F. Antonelli, McAlester, Okla.

BUILDERS, 3 lots, 40x133 each, ½ block bank, theaters, stores and markets. $750 each. Warner, 108th and Main.

MORTGAGE company has well located vacant lots at foreclosure prices. Call DU. 1366. Markowitz.

DUPLEX lot, Detroit st., ½ block Beverly. Sacrifice. Owner. VA. 0434.

TO settle estate, vacant lot, 40x125. $1250. GL. 4874.

50x135 Hoover street at 71st st. $5000. Call 6135 S. Hoover st.

50 FT. lot, north of Wilshire Boulevard, $2850. Terms. OX. 8183.

BUSINESS PROPERTY—

For Sale

AUTO CAMP SITE

21 lots, 2½ acres, 100 feet on boulevard to points Northeast and West in Palmdale; electricity and water, room for 60 cabins, total price, $2500. 1542 Venice Boulevard. Los Angeles. WE. 5942.

PACIFIC BLVD.—Huntington Park. Block south new Warner Brothers Theater. Lot 57x150 to alley, small buildings rented. [illegible] MARSHALL & TIPTON, 7026 Pacific Blvd., Huntington Park. [illegible]

MUST HAVE CASH
(OWNER OBLIGED TO SACRIFICE)
2 valuable downtown corners.
[illegible]

A REAL BUY
Owner obliged to sell Vermont avenue business corner, 1-story brick store, 124 on. $20,000 cash required. Lewis, 112 So. La Brea. WY. 1156.

BUSINESS lots on Florence ave. between Hoover and Vermont. $2250 plus assessments for 25-ft. lots. Geo. E. Peck, owner, 1364 S. Hill St. WE. 6051. Ask for Mr. Hill.

BUSINESS PROPERTY, income $1800 per year. Price $12,000 CASH; clears 15% gross. Good tenants, splendid location. Call Mr. Burton, EMpire 9171.

MUST be sold. Owner leaving city. 142 on Alvarado between 6th and 8th. ROY C. SEELEY COMPANY. Realtors. Exclusive Agents. 365 Pacific Electric Bldg. TR. 1214.

ALVARADO, NEAR 3RD
A steal—50x133—$7500.
Phone Mr. Scogings.
Harold G. Ferguson Corporation.
704 South Spring. TRinity 5904.

BUSINESS corner, improved. Value $65,000. Bank mortgage $25,000. Equity for $15,000 and assign a $25,000 award. 603 Associated Realty Bldg.

VAN NUYS corner, 300x345, gas station pumping 350 gallons per day, 2 houses and brick garage. Price $35,000. Mrs. Baldwin, 491 Wilshire Blvd., Beverly Hills. [illegible]

NORMANDIE, northwest corner 60th st. Mortgage $8000. Sell equity. Make offer in writing. [illegible]

FIGUEROA LOT 48x130
Near Florence. Only $3500. Priced to sell. 4000 S. Figueroa. AX. 5945.

LOOK, $124 per ft. 80x140. Vermont business lot near Florence ave. [illegible]

BUSINESS corner 48x130. $4800. $400 cash. Bell. Lease. TR. 4404.

INDUSTRIAL PROPERTY—

For Sale and Exchange

FOR SALE OR LEASE
Industrial sites. With or without trackage. Some improvements ready for occupancy. MR. HUNTER.
L. R. WILSON. CApitol 1714
1401 N. San Fernando Rd., Glendale

$6000. Corner 18th and Central ave. 200x140; $6400, 80x130. E. 28th. S.R. Staunton. C. R. Ransom. WE. 5802.

INCOME PROPERTY—

For Sale

Bargain Of Bargains
4-story new brick apartment house, Wilshire district, beautifully furnished, 100% rented to high-class tenants; Frigidaire and every other modern convenience. Income $1000 per month. Price $110,000. Worth much more. Attractive, well built, well rented. Might consider B zone lot to $20,000. Ask about it. Joseph R. Schuler. Phone [illegible]

THEATER 400 SEATS
Equipped, brick building, 2 stores, loft, excellent corner location, city. Nearest theater 1½ miles. Opportunity for business, investment. Property actually worth $26,500. Priced to sell $17,000. $5000 handles. Never again such a sacrifice. Owner. 331 Black Bldg. VA. 6563.

HOME and income, 10-room brick duplex. East front, 4 blocks Los Angeles High School, 10-minute walk grammar and Junior High, 4 blocks to Pico and L yellow cars. Bearing oranges, grapefruit, tangerines and figs. Full price, $12,500. $3500 cash. Balance 3 years. 7%, phone Owner [illegible]

FINANCE COMPANY FORECLOSURE. 10 apartments. Lot value about $15,000. Includes new furniture. Rents $8800. Price $29,000. Cash $3500. A-1 condition. No trades. 1401 Winfield, near 11th and Valencia. Our representative there between 10 a.m. and 5 p.m. Real opportunity.

MORTGAGE COMPANY
SACRIFICE 20-ROOM 4-FAMILY FLAT IN DESIRABLE BEVERLY HILLS. $14,000.
Forest L. Beal
333 Roosevelt Bldg. TR. 4901.

MAKE OFFER
For my residential income property in Carthay Center. 2 beautiful homes on corner lots, 50x150. Must dispose of all once. Owner. 619 Foster Drive.

CLASSY 4-STORY HOLLYWOOD APARTMENT-HOTEL at less than cost of building and furnishings. Lot 80x120 gratis. Owner. GR. 2959.

APARTMENT house site; double bungalow, ½ block Hollywood Boulevard, 1 block from Vine on Argyle. Price $24,750. Will consider clear lot as part. OR. 6812 evenings. GR. [illegible]

10-ROOM residence, incumbrance $12,500; home easily worth $30,000; income $125 month; will consider clear bungalow in exchange for equity. Sidney Glass, 1139 Wall st.

FINANCE COMPANY
Has 12 new apartment houses newly furnished, all clear from $35,000 up. 824 Title Insurance Bldg. VA. 3651.

NEW 20-room flat, has everything. West of La Brea. $4000 cash, one mortgage. Andrews. OR. 1220.

INCOME PROPERTY—

For Sale

$32,500

A splendid new stucco apartment with 8 doubles, all occupied on leases. Spanish type building, tile roof on front, lovely hallways, suites most attractive, latest improvements, 7 garages. A very beautiful building excellently located, and well constructed. Gross income $5700 yearly. Estimated expenses under $1000. Mortgage $20,000 at 6%, no payoff 5 years. Cash required $6500. Balance payable out of income. The property is away under the market; the lot alone being worth $9000. Being offered due to unusual circumstances and must be sold immediately. No trades of any kind. Offered exclusively by "HEADQUARTERS FOR APARTMENTS," and recommended to any investor desiring a quick profit on invested funds. MR. A. B. MONK, with

WRIGHT & BECKER
3900 Wilshire Blvd. FI. 4111.

$50,000 value for $18,000, 6-unit court in Hollywood, $10,000 7% 1st mortgage loan. Terms. Repossession liquidation sale. TR. 7347. GRAY.

NEW court and flat, income $3640, on boulevard, desirable location, large lots, sell at extreme sacrifice. VA. 8213.

EQUITY in building and lot for cash, automobile or what? OL. 9667.

SUBURBAN PROPERTY—

For Sale

THE Hacienda 18-hole all-grass golf course with a $40,000 clubhouse is close by and overlooked by this 10.23 acre Whittier-La Habra foothill avocado orchard land and scenic homesite property. Terms, and our development organization's services for those who wish them. Edwin G. Hart, Inc., 724 Van Nuys Bldg. Los Angeles. Phone TRinity 4521.

$800 PER ACRE IS ALL WE ASK for this 4.88-acre close-in Vista avocado orchard land and scenic homesite property. There is a $50,000 home and fine orchard development just across the street. Easy terms, if desired. Edwin G. Hart, Inc., 724 Van Nuys Bldg., Los Angeles. Phone TRinity 4521.

MUST SELL AT ONCE
One 3-4 acre at 8450 Lankershim Boulevard, good house, double garage, fruit trees; also 7 1-2 acres across street in grapes and fruit. Store. Cash or terms. See owner, Romano, WA. 0873, 1801 W. 7th St.

ONLY $10 MONTH
Beautiful fruit-covered 1-4 acre in heart of Studio City, North Hollywood. OWNER, OXford 7851.

FOR SALE
Equity in hillside lodge adjacent to golf course. Big bargain. Small monthly payments. PHONE MR. JELLIFFE, MUtual 5311.

5 OR 10 acres between Redondo and Torrance, only $1600 per acre. Domestic water, warm, soft soil. Address H. box 333, Times Branch.

A-1 CHICKEN ranch, equipped for 1600 hens, fine home. Sell or trade. $11,000. 1061 S. Ivar, Rosemead.

San Fernando Valley

CIRCUMSTANCES compel me to sacrifice my beautiful 6-room home. Best offer takes my equity. 13515 Chandler Blvd. Van Nuys.

2 acres fine soil, paved highway bonds paid. Electricity, gas and water. Bargain. Address F. box 7733, Times. Glendale.

LET us show you acre bargains. Van Nuys Mortgage & Securities Co. Bevis. 6330 Van Nuys Blvd., Van Nuys.

BARGAINS San Fernando Valley property. W. T. BURR, 205 Chatsworth Drive, San Fernando. Phone 36.

BEACH PROPERTY—

For Sale

LONG BEACH
FOR SALE OR LEASE
Super-Service Station site. Corner lot 50x160, paved alley. Major intersection. Reduced price. Only $10,000 to handle.
Call Mr. Moore.
HAROLD G. FERGUSON CORP.
6306 Sunset Blvd. GR. 2424.

HERMOSA BEACH — 5-room stucco, paved streets, ocean view, 1 year old; $750 will handle, or take trade for part. Roger Dahlhjelm, 731 Rowan Bldg. FA. 1136.

MANHATTAN BEACH
LARGE LEVEL fully improved beach lots near ocean and pier. $495, $10 down, $5 month. Only few left. Phone UN. 2226.

VENICE
5-room stucco bungalow, ½ block off Lincoln Boulevard; full price $3000. $250 down, $30 per month. [illegible]

BALBOA ISLAND. Lot 6, block 17, Section 4; $325 due May 1931; will accept $350 net cash for my equity. Address N. box 48, Times Office.

NEWPORT BEACH lot in new boat canal zone. Full price $400. Terms. Room 821, 649 South Olive. PA.0797.

SALE or rent. Malibu, 228 Amarillo. Just being completed, snappiest yet. Owner. OXford 9004.

SACRIFICE Hermosa Beach 4-room furnished bungalow, near beach. Price $2600, $1450 cash. WA. 9371.

FURNISHED 2 bedroom cabin and garage, Los Flores Canyon. Near ocean. [illegible]

HERMOSA, No. 4 Ocean Strand. $6500 for quick sale. Will be there today. Evenings call RE. 3467.

OCEAN Park, duplex, and cottage; Owner. 1339 Ocean Front. Santa Monica.

Ocean front sand beach lots. $350. 213 Santa Monica, Santa Monica.

NEWPORT Beach rents, etc. Orange county groves. P.O. 247, Fullerton.

POULTRY AND RABBIT—

Ranches for Sale

SEND your name and learn of the CHARLES WEEKS POULTRY COLONY, THE MOST INTENSIVE POULTRY CENTER in the world today, where sandy soil, irrigating water, balmy climate, home market, low cost of poultry houses and WINTER GARDENS make it an outstanding location for beautiful self-supporting GARDEN HOMES. Charles Weeks lecture every Sunday, 2 p.m. on his own little farm off Sherman Way near Owensmouth in west end of San Fernando Valley. Address CHARLES WEEKS, box E, Owensmouth, Calif.

WOULD you buy $good $14,000 chicken ranch in California for $12,950? A. HARRINGTON, Huntington Dr., Duarte. Phone Monrovia Black 324.

CIRCUMSTANCES compel sacrifice nice 5-room stucco on acre, $4850. Terms. Rockwell Smith, 5400 Van Nuys, corner Burbank Blvd. Van Nuys.

FINE chicken ranch and modern home. West of Arcadia. Near Los Angeles car. Price $10,500. $2000 cash. 636 Fairview St. Arcadia 3243.

5 ACRES walnuts, 16-year-old, $12,500. Want duplex or flat, assume mortgage. 940 E. MAIN, Alhambra.

1¼ ACRES, $150. Riverside county. $10 down, $10 month. No interest. See Mr. Crow, owner, 345 S. Hill.

WE specialize in acreage, country homes and poultry ranches. KELSEY, 1848 Valley Blvd., Rosemead.

3½-YEAR lease. Household goods. 1800 chickens. Going at a sacrifice for cash. 1325 S. 6th Ave., Arcadia.

COUNTRY, FARM, RANCH—

Properties for Sale

IMPROVED

40 ACRE

FARM FOR SALE IN THE AGRICULTURAL HEART OF KERN COUNTY, PART OF THE FAMOUS BUTTONWILLOW RANCH OF

MILLER & LUX

FOUR-ROOM DWELLING, GARAGE, CHICKEN HOUSE, TANK HOUSE AND EXCELLENT WELL. FOUR HOURS FROM LOS ANGELES, NEAR MAIN HIGHWAY TO BAKERSFIELD AND TAFT.

UP TO AUG. 15 BUYER GETS 1-3 OF COTTON CROP.

THIS COMPANY HAS MANY OTHER SPLENDID FARM UNITS FOR SALE WITH WELLS.

WRITE FOR ADDITIONAL INFORMATION.

Miller & Lux, Inc.
215 WEST 6TH STREET
PHONE MUtual 7247.
LOS ANGELES

GOOD PROFITABLE groves. Building sites. Country estates. GORDON F. BLACKWOOD, Realtor. Office on Blackwood Ranch, 3 miles southeast Glendora. On U.S. Highway 66. Member Pomona Valley Realty Board.

10 acres in city limits of Riverside, valuable frontage, 4 acres oranges, balance walnuts, 6-room beautiful home. Worth $25,000. Will sell $13,000. 8111 Magnolia ave., Riverside.

MY 5¼-acre on boulevard, foothills. Avocado and citrus groves adjoining. City conveniences. Rare snap. Need $1000 cash. Urgent. 803 W. 8th st. MA. 4971.

160 ACRES, foothills, San Luis Obispo county, big trees, live streams, small house, mile from Highway 101. $7500. M. E. Rapp, 1415 Montana Ave., Santa Monica.

SOUTHERN PACIFIC Railroad Lands, long term payments. Land Dept., 330 PACIFIC ELECTRIC BLDG.

COUNTRY, FARM, RANCH—

Properties for Sale

BIG ALFALFA RANCH, fully organized and equipped, now cutting, highest grade development. Operated like a factory. After deducting all labor and expenses, books show ranch averaged profit of over 34% net the last 3 years. Owner sick and must sell. Let us tell you about it. 1021 [illegible]

AVOCADO—ORANGE LAND
4 acres water stocked, ocean view, $500 acre. 6 acres level, $1000 acre. 3, 5 or 10-acre orange grove on boulevard, $1500 acre, near Orange. Easy terms. Owner. 208 W. 2nd st., Santa Ana.

10 ACRES grapes in Calabasas. Sell 5 or ten acres. Stucco house, 7 rooms. $2800 trust deed. Sell cheap. Box 82, Calabasas. Nick Depenic.

FOR GOOD BUYS in poultry ranches, groves, acreage, trades.
W. A. SINCLAIR
101 So. Sierra Ave., Fontana, Calif.

AVOCADO LAND at Fallbrook is your safest investment for big returns. Many choice parcels. Raymond Waxman & Son, owners, Fallbrook.

SACRIFICE, 160 acres, close, adjoins orchards, full price $2500; terms. Address L. box 169, Times Office.

180 Acres alfalfa land. $25 an acre cash. FI. 3318, RO. 8706.

Antelope Valley

160-ACRE highly improved alfalfa, pears, fine irrigation system. $84,000. Want in or near Los Angeles. Also have cash snap 154 acres excellent soil at Neenach, $7 acre. R. F. Gray. 3900 Wilshire Blvd. WH. 8804.

320 acres land near Palmdale. $45 an acre. Must sell at once. See Brainard. 7501 S. Broadway. TH. 0741.

Riverside

FOR bargains in over 100 ranches. See W. Cell, Riverside, Calif.

MOUNTAIN, RESORT, LAKE

Property

80 ACRES, suitable for golf links or estates. Oaks, roads, electricity, water adjoining. Bargain. Kittell, phone Santa Monica 22887. 4 4-10 miles up Topanga Canyon.

TOPANGA CANYON
$100 Large View Lot, Water, Electricity, Good Roads. GL. 5292.

$3000. TERMS, buys best small piece acreage, Santa Monica Mts., ocean view, country road. Address K. box 230, Times Office.

40 ACRES, Santa Monica Mts., beautiful view, on county road, only $150 acre. Address L. box 267, Times Office.

230 acres Soledad Canyon, $3000; ⅓ cash, ideal for week-end home or turkey ranch. 443 I. W. Hellman Bldg. MU. 6696. Sunday CR. 8708.

56 ACRES beautiful Redwood and ocean view land near Monterey. Gentleman estate or subdivision. Priced for quick sale. Owner. AX. 2100.

Sacrifice cabin sites ½ price. San Bernardino Mountains. Terms. HO. 0362.

EASTERN & NORTHERN—

Property

For Sale

Southern Oregon Farms
ROGUE RIVER VALLEY offers mild climate, best soil, low-priced land with plenty gravity water. Write for FREE list. R. V. Williams, Secretary, Medford, Oregon.

For Exchange

WANTED to trade, half section improved Kansas farm for orange grove in Southern California. Riverside county preferred. Deane L. Smith, Colony, Kansas.

OUR property in Ashland and famous Rogue River Valley to exchange for Los Angeles income property. Write J. C. Hopper, Ashland, Oregon, for particulars.

OAKLAND to exchange for Los Angeles. New Spanish stucco, $12,500. What have you? Address L. box 114, Times Office.

CLEVELAND, O., for Southern California. $8000 residence, mortgage $2000. Want property here of same value or less. LA. 3774.

Wanted

WANT SAN FRANCISCO
Have new $42,500, 11 rooms, Spanish home, one incumbrance. Owner will take property in Bay district. CHILDS. CR. 4194.

WANT Kansas City or Topeka, Kansas, property in exchange for good Orange county property. Address K.K. box 231, Times Office.

WANT Minn. or Iowa farms for part or all of clear Southern Calif. property valued at $75,000. Box 370, Times Branch, Riverside.

SUBMIT small eastern property. California. Deals waiting. Quick action. Broker, EM. 3987. 1845 S. Arlington.

OIL PROPERTY—

Miscellaneous

OIL ROYALTY OWNERS, ATTENTION
Get in touch with me immediately if you wish to cash in on your producing landowner's royalties. Prefer substantial holdings. POSITIVELY NO BROKERS. Mr. Theobald, 650 S. Spring st., Los Angeles. VA. 2027.

WANTED oil production for eastern company. Established or accepted. Price must be right. Full particulars in first letter to Agent. Mr. H. A. GADDIE, 1906 S. Berendo. [illegible]

GOING EAST. SELL ROYALTY INTEREST IN DRILLING WELL ADJOINING NEW LARGE PRODUCER. SIGNAL HILL. OWNER. ADDRESS K. BOX 301, TIMES BRANCH.

WANTED—To contract 2 oil wells drilled 1600 feet and 4500 feet deep. Lease South of Pomona. GERHARD-GRIMES OIL SYNDICATE, 170 W. Holt st., Pomona, Calif.

I WANT to buy oil royalty. State exact income and lowest price. Address [illegible]

[illegible]

ORANGE, LEMON, WALNUT

Avocado Groves—Vineyards

For Sale

IF YOU WANT best buys in groves, poultry ranches or irrigated lands for dependable information and service see
C. F. SHAW, JR., Realtor,
Opp. Depot, Fontana, Calif.

AVOCADOS, 3 acres trees, 3 years old, owner leaving for France, will sacrifice. Scenic view of ocean and mountains. A. D. Cox, 701 Pacific National Bldg. VA. 2624.

AVOCADOS, 2 acres plus, in the most select La Habra Hills district. A bountiful crop prospect, beautiful building site. Phone evenings Whittier 417343.

WANTED—

Real Estate

For Cash. Not Classified

WANTED, CLEAR LOT
In Los Angeles for beautiful 5-room Spanish home, must sacrifice at once. OX. 2503. Evenings, OX. 3104.

PROPERTY Sold for Cash
No trades. Owners call in person. 3034 W. Washington. "W" car.

PROPERTY Sold for Cash
No trades. Owners call in person. 3034 W. Washington. "W" car.

Miscellaneous

WILL buy equity of $10,000 to $40,000 in good apartment building or business property and assume. Owners only, send full details and price by mail. James A. Hool, 340 ROOSEVELT BLDG.

THE FRANK MELINE CO. can sell your property quickly by our proven auction method. Let us explain, no obligation. See ALEX, 3rd floor, 706 SOUTH HILL STREET.

OUR BUYERS WANT PROPERTY that is priced right—generally they pay CASH at Public Auction. O'Connor, FI. 2134, 641 S. Western Ave.

Real Estate—Houses
CASH—NO TRADES
REDILION, 530 S. Spring. TR. 6665.

IF you want to buy, sell, exchange your property; city, country, eastern, any size, see Alfred Thomas Co., realtors, 707 S. Bonnie Brae.

YOU WANT CASH for your Real Estate. Yes, we'll call Strain. Number 7131. 4419 S. Main.

WE CAN exchange your property. THE OTTO G. WILDEY CO. LTD. 204 FINE ARTS BLDG. TR. 3626.

IF YOU WANT CASH FOR YOUR PROPERTY, CALL R. N. WOOD. 700 W. 49TH ST. AX. 9712.

Houses

$10,000 Home Wanted
Have $10,000 2nd trust deed, 7%, on Hollywood income property, principal and interest guaranteed. Will trade even. RE. 4973.

HAVE 5 acres, 3-room modern house, chicken houses, garage, good well. Want small house around Los Angeles. Write Mrs. C. Croskery, box [illegible]

I OWN 2000 acres, $5 per acre, clear raw land, Riverside county. Want 5 or 6-room bungalow, furnished preferred. Not over $10,000. VA. 8578. 1501 DOUGLAS BLDG.

WANT new bungalow for clear Hollywood lot. Will assume small 1st. Asmoth Investment Co., 713 Financial Center Bldg.

WANT home near Los Angeles. Have clear home ranch near Sacramento. Owner, route 1, box 136, Fair Oaks, Calif.

WANT personally from Owner, bargain, small clear home. Hollywood. Submit. Address L. box 170, Times Office.

WANT home to $12,000. Give clear west side business lot and cash. Owner. WH. 4114.

PAY CASH, 7-room bungalow, 3 bedrooms. Address L. box 283, Times Office.

Lots

READY cash for your west side lots. Must be bargains. Owners only. Address L. box 117, Times Office.

WANT A-1 clear lots. I offer A-1 boulevard business income. OL. 1211.

WANTED—

Real Estate

Lots

WANT VACANT LOT
For 7-room frame house near 30th and Arlington.
MEDINNIS, REALTOR.
4225 W. Washington. EM. 7496.

LOT in Beverly Hills or between Pico and Beverly west of Western, not over $2500, will pay cash. Address M. box 510, Times Branch.

WANT $5000 lot for new 7-room home on corner. 1 mortgage $3500. 6%. BEVERLY SECURITIES CO. 4069 BEVERLY BLVD. OL. 7803.

WANT CLEAR lot worth $1000 to $5000 for GILT EDGE STOCK in a Going Local Manufacturing Company. Address M. box 361, Times Branch.

Business Property

WEST OF VERMONT
and north of Pico. We are constantly having inquiries for good property in this district. Mr. Cadwalader.
W. I. Hollingsworth & Co.
TRinity 9631. Realtors.
Hollingsworth Bldg., 6th & Hill.

WILL pay cash for real sacrifice in business property. Give location and price. I mean business. Address M. box 436, Times Branch.

Industrial Property

WANT industrial building, 7500 or more square feet. Must have trackage for sash and door business. Exchange deal on Wilshire district vacant business. R. W. Wheeler. DU. 2310.

WANT to buy land and building, suitable for light manufacturing. Approximately 2000 square feet with railroad trackage. State price and location or no attention paid. Address L. box 284, Times Office.

Income Property

CASH
For duplex, flat or small apartment west side. Must be bargain. Switert, WH. 1151.

WANTED: Flat or apartment, have $17,000 clear property. Assume small amount. Owners only. Phone evenings CH. 1083 or Alhambra 1796.

5 TO 16-FLAT BUILDING
or a 20-single apartment.
911 CALIFORNIA BUILDING.

Country, Ranch Property

Want Imperial Valley
ALFALFA RANCH IN PRODUCTION
Have 11-room 2-story home, strictly modern, Hancock Park section, price $32,500, subject $12,500, 7%; submit only the best, priced right. Will assume reasonable 1st incumbrance. MR. DIPPELL. OL. 2186.

WANT ALFALFA RANCH
Exchange good 7-room home, excellent location, also other property, for land in alfalfa. Assume. Call OX. 9526 or write 425 N. Crescent Heights Boulevard.

SOUTHERN California homey ranch or grove. Give location, price, particulars. Address L. box 217, Times Office.

HAVE $450. Buy equity 1st payment chicken ranch. 404 W. 30th st. AT. 0825.

REAL ESTATE—

For Exchange

Miscellaneous

EQUITY OR LOT taken as down payment on new duplex in beautiful Leimert Park. Large income, absolutely protected. Country club environment, schools, golf, 7c car, 17 minutes from downtown. Price $12,500. Convenient terms. Live in one-half while the other half pays. Call at 4322 Angeles Mesa Dr. VE.1176.

Wilshire, La Brea Income
3 beautiful new buildings, fine grounds. Price $180,000. Income over $20,000. Want clear eastern or local to $60,000. Ingram or Childs. CR. 5774.

DO YOU WANT TO TRADE?
WE HAVE WHAT YOU WANT.
Cash and clear properties.
HARRY GROSSMAN
204 Haas Bldg. TUcker 2471.

NEW 10-ROOM residence in Alta Canada Estates, ½ acre corner, surrounded by deodar and olive trees, thirty minutes from Los Angeles business center, for Los Angeles property. OR. 7909, WH. 1383.

"PIERCE TRADES"
EXCHANGES EVERYWHERE, send description of what you have and tell me what you want. C. B. Pierce, 308 N. Canyon Dr. Beverly Hills, OX.6508.

HAVE 3 buildings on 150-foot lot near Virginia Hotel and ocean, Long Beach. Small bank loan. Leased, unfurnished for $780 month. Take price $100,000 [illegible]

WANT APARTMENT
Have large C zone corner, ready for building and fine B zone corner ready to develop. Owner. NO. 4892.

WANT Portland or other well located Oregon property. Have highly restricted property near Santa Ana. Might consider N. Western. Address M. box 318, Times Office.

I OFFER $5000 cash and improved corners, Washington and Ince and 39th and Vermont for improved boulevard property. B. Field, MU. 3331. Hotel Teris.

WE handle exchanges, also we have some wonderful buys for cash. SOUTHERN CALIFORNIA REALTY EXCHANGE. 329-330 Douglas Bldg.

[illegible]

Hancock Park Duplex
EXCEPTIONAL DEAL FOR CLEAR
[illegible]

12-UNIT HOLLYWOOD BUNGALOW court with garages. Will take land for $35,000 equity. WA. 4560.

[illegible]

REAL ESTATE—

For Exchange

Miscellaneous

FIRST CLASS EXCHANGES
NOT HORSE TRADES

Want home $12,000 to $14,000, 2-story Beverly Hills or closer in Los Angeles. Have $6000 residential lot in Westwood Village, owners only.

Want home to total value ($25,000) for my four-family flat on Kenmore with $3000 income. One mortgage. Owners only.

Want home to $25,000. Must be Beverly Hills. Have 70x125 on Normandie, "B" zone—fine location. Owners only.

Have fine court on 130x125 lot. One mortgage, 100% full. What have you for $35,000 equity. Owners only.

R. J. BATES—OXford 0704.

WISE HOME BUYS
Each is underpriced from 20% to 50%. Each is an exceptionally attractive home, well located and possesses sound ground value equal to price asked and each is modern and artistic. All in exclusive Wilshire:

2-story, 12 rooms	$27,500
2-story, 9 rooms	17,500
2-story, 8 rooms	13,500
2-story, 8 rooms	12,500
Bungalow, 7 rooms	12,000

Call Mr. Donaldson. OR. 2210.

UNRIVALED
Dignified brick home, slate roof, Arden near Wilshire, 10 rooms, 4 baths, servants' quarters in garage, drawing room 19x36, 27 feet high. $60,000 in rare furnishings at 25c on the dollar. All goes. Prefer Flintridge, La Canada or Altadena for $40,000 equity. Mr. Eddy.

C. W. Patterson Co., Ltd.
338 S. Western. DRexel 1115.

WANT INCOME
Offer country estate and splendid income. 100 acres in fruit. 7 rooms, furnished house, grounds beautifully landscaped, $135,000 clear. Want apartment or business property. Must be first class. Will assume 1 mortgage. J. N. Mernin Co., 2412 W. 7th St. DU. 6320.

CLEAR ESTATE
Value $110,000, marvelous home. Want an apartment house. Will assume. Must have true value. Courtesy to brokers. Phone MR. WINCHEL. OXford 6151.

CONSOLIDATION
Owner with 4 houses and small business lot wishes to add cash to equities and consolidate holdings. Will take income, large home or business. Submit. CHILDS. CR. 4194.

$125,000
Beautifully furnished home. Rents $1000 per month. Will take trade. OX. 8014. 1735 Angelo Dr., Beverly Hills.

BRICK STORE
IN SUBURBAN TOWN
Leased to chain store and market. Income $130 month. Encumbrance $5000. Want home, clear lots, duplex or flat. R. S. LEDGER.
PHILLIPS & REAM
600 So. Western Ave. WA. 1171.

WESTERN AVENUE BUSINESS PROPERTY. WELL RENTED. $50,000 MORTGAGE $25,000. PAY TO INVESTIGATE. WANT CLEAR CITY LOTS OR CLEAR SUBURBAN.
EARLE W. MAGEE
634 ROOSEVELT BLDG. TUcker 5389.

Want Ranch Or Grove
We have clients wanting ranches and orange groves. Owners please submit.
W. F. NELSON
3923 W. 6TH ST. DU. 6492.

ENGLISH stucco 5-room modern home in Glendale. Real fireplace, tile bath and sink. $3000 1st, 3 years straight. $2500 equity. Near transportation, school and stores. Want vacant. Owner. CApitol 3653.

WILSHIRE BOULEVARD
BUSINESS corner for Beverly or Hollywood home up to $15,000, balance arranged. A. E. FLAVELL, 1040 Wilshire Blvd., Santa Monica.

WILL trade my clear and vacant, 439 N. McCadden lot for 1st trust deed or mortgage or vacant business lot to $25,000. Paying difference. Address L. box 133, Times Office.

DETROIT FOR L. A.
All fine properties. Want good income to $100,000. Will assume on right deal. Owner. NO. 4962.

FINE BRICK DOUBLE
and good 4-family flat near Carthay Center. Will trade one or both for clear home or lot. OR. 8306.
EXCHANGES MY SPECIALTY
B. W. CROWE
STORY BLDG. VA. 1834.

EXCHANGES
W. M. GARLAND & CO.,
Spring St. at 9th. FAber 4041.

TRADE new furnished 4-story apartment. Income $2300 month. 1st mortgage $75,000, equity $75,000. WY. 3187.

WANT modern home, clear of incumbrance, on west side in exchange for gilt-edge securities. Address M. box 187, Times Branch.

WANT clear Los Angeles 7-room bungalow for $20,000 drive-in market. Subject to $6500 straight loan. Sacrifice deal. TR. 0684.

FINE brick triplex, Hancock Park; other good income; want house, clear lot or northern for equity. Owner. WA. 5640.

20 APARTMENTS, ½ block Vermont, Wilshire district. Always rented. 1 mortgage $32,000. Submit clear home or smaller income. Owner. DU. 1368.

WANT apartment or business property lot near Pico and Figueroa st. Will assume. Owners only. P. O. Box 57, Alhambra.

CLEAR LOT in Beverly Hills, value $35,000, exchange for business income and assume. MR. Winchell. OX. 6151.

WANT—APARTMENT OR COURT. Have 60-acre ranch near Porterville, 20 acres in oranges, with house, well, pump. Will assume. GR. 7938.

SELL or exchange NE corner Franklin and Taft. Lot 65x137, 11 rooms. Mahogany woodwork. C. V. Meyers. 6381 Hollywood Blvd. HE. 0030.

TRADE my 20 acres clear $125 per acre, near Fresno. Canal water, for car or lot. 8922½ Rangely Ave., West Hollywood.

HOLLYWOOD B Zone, 50x140, 6-room bungalow, 2-story stucco in rear. Price $15,000. Mortgage $7000. Want beach or city. OL. 5063.

MONTANA LAND WANTED, for Ventura Boulevard frontage and other lots and bungalow. 3621 Empire Dr. Palms. Phone Culver City 3520.

CORNER lot, clear, exclusive district, North Hollywood; for double bungalow in Los Angeles, some cash or will assume. Owner. [illegible]

$12,000 equity in beautiful 4-flat building in Glendale. Sacrifice for $8000 or clear bungalow. Write F.O. box 97, Glendale.

WILL trade $75,000, clear, Riverside land for income and assume. Submit. Erickson, 703½ W. 6th St. VA. 9432.

CLEAR GROVE, TULARE COUNTY. $25,000. WANT BUSINESS INCOME. GR. 2148.

3 BRICK stores on Pico, $35,000, $12,000 bank loan. Want Los Angeles or beach. OR. 6819.

EXCHANGES, MU. 2522
ERNEST STEWART, 548 S. SPRING

WILL sell or trade the best new 6-room home in Hancock Park. See it at 400 N. Citrus. [illegible]

$650 EQUITY VENICE LOT. OIL LOCATION. WANT AUTO. OR. 5819.

I can trade properties heavily mortgaged or under foreclosure. OL. 6707.

WILL trade vacant for furnished home. No agents. WA. 9147.

55 ACRES in alfalfa near Pomona. Clear. WYoming 2214.

7-ROOM new home, Hancock Park. Will exchange for lot. OR. 8601.

$35,000 FIRST on A-1 vacant for clear house or income. OL. 9207.

SALT LAKE residential lots; also 3 acres, want Los Angeles. WH. 7637.

Houses

B Zone Lot, Furnished Home
I have a 50x150 lot with furnished home on Oxford, 1 block from Western. Rented for $70 per month. Way underpriced at $12,500. One encumbrance, $5000. Will accept clear lot to $7500 as cash payment. FRED W. KLEIN. OXford 1241.

BEAUTIFUL 12-room residence in South Pasadena near Orange Grove ave.; high-class neighborhood; $13,000 bank loan; will consider smaller home up to $25,000. Sidney Glass, 1139 Wall st.

2-STORY Spanish stucco, 7 large rooms, 2 baths, furnace, close in. Near Santa Barbara. Submit lot as part payment. Owner and builder. 4307 Angeles Mesa Drive. VErmont 3298.

5-ROOM near Silver Lake, subject $2900, easy payments. Make offer. Melville. WH. 3311.

$1000 equity 4-room house near Western and Melrose, for good auto camp or clear lot. YO. 4794.

MOST beautiful new Spanish duplex in Carthay Center; income $220; part trade. WY. 2532.

6-ROOM house, half block of Washington and car. Want offer, cash or trade. OR. 6806.

7 and 5-room house on corner lot. Sell or exchange. Phone 6726.

SAN Francisco or Oakland home, 6 rooms. Want Los Angeles. OL. 7182.

WANT clear 6-room home for $15,000 equity larger house. MO. 19811.

Lots

CLEAR business frontage, 150 ft. entrance Goldwyn studio, Culver City, for small income, 1 mortgage. Cash talks. 424 S. Broadway. PA. 2906.

EQUITY A zone. Los Feliz district. FAber 5492.

Business Property

MAJOR corner, partly improved. $30,000 loan. Income 12% net on $30,000 equity. Want clear. HE. 1131.

STORE (small) with fixtures, living rooms and garage on V-point lot at Compton. $4000. VA. 9748 or [illegible]

REAL ESTATE—

For Exchange

Income Property

FORECLOSED DUPLEX
14 rooms, 4 baths, at 1077 S. Hayworth. Price $16,000. Subject $9000 mortgage, 7%, 3 years, lower rented $75, upper vacant. Will trade. 745 N. LA BREA. OR. 8111.

FOR exchange, 5-flat building, stucco. Best Hollywood location. Income $275 per month. Tile baths, electric refrigeration, permanent tenants. Mortgage $18,000. Want home southwest, for all or part equity. Owner. Rochester 8604.

HOLLYWOOD income, $16,500. Mortgage $6500, 7% A-1 condition. Income $1360 yearly. Lot 50x135. Will take any good clear property for equity. T. M. Miller Co., 317 W. Anaheim Blvd. Wilmington. Call 43.

CLOSING estate, 100x143, East Side. Income $3600 year. Mortgage $15,000. Equity $11,500. Trade for clear lot or house. Courtesy to agents. WE. 5817.

SACRIFICE, 2 beautiful 4-family flats on valuable lot, Melrose and Van Ness, good income, loan $10,000, 7% 10 years, each; want clear ranch, lots or residence. OR. 6136.

SACRIFICE 20-room 4-family flat, ½ block Wilshire. Take $4000 cash or good lot for equity, subject $11,500 first at 7%. Mr. Johnson. WH. 2203.

HARDWARE and novelty store, good stock, all clear. Exchange for real estate. 2538 East Colorado, Pasadena, Calif.

OWN several flat buildings showing good income. Priced from $15,000 to $25,000. Only 1 mortgage on each. Trade one or all for clear. RO. 6330.

30 MODERN apartments elegantly furnished, income $975 month, $55,000. Trade equity $15,000. Owner. 4037 W. ADAMS. EM. 5766.

NEW 14-ROOM DUPLEX
Near Los Angeles High. Subject $12,000 7% mortgage. Want clear or nearly clear property. WH. 2203.

EQUITIES in new 4-family and duplex incomes for vacant, suitable for high class apartment. Montgomery Lumber Co. Garman. EM. 4541.

FURNISHED brick apartment, loan only $15,000. Offer for $25,000 equity, anything can get $6500 on. MU. 1812.

INCOME property to exchange for improved orange grove. Owners only. P. O. box 400, GLENDALE.

DOUBLE bungalow, N.W., mortgage $4000, 6%. Want lot or ? OX. 1095.

4-STORY APARTMENT, INCOME, $31,200 YEAR. Whitney 0700.

Country Property

160 ACRES: 80 acres fine crop barley, Tulare district. Price $34,000, mortgage $6000 at 6%, 6 years to run. Want 8 or 10-room residence in Beverly Hills or an orange grove. J. D. Ryan, 820 Santee St. MA. 3892.

FOR SALE or trade, 22 acres alfalfa land near Riverside. Will trade for industrial or income property. YO. 9629.

TO LOAN—

Money

Real Estate Improvements

5½%—MONEY—6%
LIFE INSURANCE FUNDS
Liberal Prepayment Privileges

A loan under $50,000 may be paid at any interest date without bonus.

Monthly Payment Plan

The ideal loan for the home owner is our monthly pay loan. Remember, you pay only 6% on the balance each month, adjusted every month. No jokers in this loan. Phone for a free inspection of your property.
THOMAS MORTGAGE CO.
TR. 6461, 816 S. Spring St. 2nd floor
Financial Correspondent,
Prudential Insurance Company.

6%-6½%-7%
3 Year
Straight Loans
10 Year
Installment Loans
(With 3 years straight)
BUILDING LOANS
COMPLETED PROPERTY LOANS
PROMPT SERVICE
PACIFIC MORTGAGE
GUARANTY COMPANY
804 So. Spring TR. 9385

QUICK ACTION
6 AND 7% LOANS
STRAIGHT OR PAYMENT PLAN
RESIDENCE, BUSINESS AND
VACANT PROPERTY
Also 2nd Loans.
Campbell Mortgage Co.
723 Title Insurance Bldg.
433 South Spring. TRinity 9633.

7%-NET
Loans on residence and small income property. Free preliminary appraisal. Prompt action.
Redfield, Van Evera & Co.
Financial Correspondents
UNION CENTRAL LIFE INSURANCE CO. 215 W. 6th st. VA. 3671.

WE HAVE UNLIMITED AMOUNT
6% AND 7% MONEY
FOR LOANS, $2000 TO $50,000.
Largest group of private investors in Los Angeles can be reached through us.
IMPROVED—VACANT—2NDS
Quick action; free appraisal.
Robert E. Brown Company
450 S. La Brea. OR. 2019.

BEFORE
Borrowing money to build a home or to pay off your present mortgage investigate the Insurance Plan Loan which costs
LESS THAN 7%
531 WEST SIXTH STREET
Los Angeles. FAber 2331.

$5,000 TO $500,000
6% & 7%
QUICK ACTION
Prefer Income. Straight loans.
KELLS & GRANT
Wilshire at Western. DU. 3066.

OUR OWN FUNDS
6½% INTEREST
NO COMMISSION
Improved property only.
Also unlimited funds for refinancing and construction loans.
MELINE BOND & MORTGAGE CO
706 S. Hill St. TRinity 6451.

5½, 6 AND 7% LOANS
3, 5 AND 10 YEARS
According to class of property.
Make application direct to this office and secure prompt results.
E. L. McCORMACK & CO.
1121 Van Nuys Building. VA. 5209.

6% AND 7%
60% TO 70%
On Improved Property.
Brooks Mortgage Co.
325 West 8th st. TR. 4505.

BUILDING LOANS
At current rates, our own funds. We also have private funds for refinance from $2500 up.
ASSOCIATED MTG. CO. OF L. A.
504 Bank of Italy Bldg. TR. 5041.

REAL ESTATE LOANS
6% AND 7%
JOHN M. C. MARBLE CO.
Established 1900.
609 S. Grand Ave. TR. 3776.

6%—7%
1st and 2nd mortgage loans.
Lot pay-off.
See Adler. TRinity 3618.
H. Lee Zuckerman Co. 519 W. 6th.

7% NO COMMISSION
NO APPRAISAL OR ESCROW CHARGE. 7% BUILDING LOANS.
WOOD-BRUNNER-FIELD, INC.
1015 S. LA BREA. OR. 1391.

PRIVATE FUNDS
Quick action. Minimum cost.
30 Years of personal service.
GLEASON-FRAZIER & DUNN
VA.5101. 1108 Citizens National Bank

VACANT AT 8%
$5, TO 7% ON IMPROVED
2ND TRUST DEEDS AT 12%
MR. ROBERTSON. OR. 6655.

$500,000, all or any amount. Building loans and refinancing. No brokers. Fred T. Hansen. WH. 6313.

HAVE private funds for loans from $3000 up. [illegible] Campbell Co. 314 S. Spring St. TR. 6211.

MONEY—First deed to sign application. 8521 Wilshire Blvd. AR. [illegible]

PRIVATE MONEY, 7%. ONE DAY SERVICE. VE. 8755. EVENINGS RE. 3478.

$28,000 to loan, will divide. 7066 & Western Ave., Pleasant 6248.

PRIVATE MONEY
7%—Any amount. AX. 9714.

MY own funds to loan, prefer Southwest residential. VE. 7281.

PRIVATE money for local 1st and 2nd mortgage loans. Northwest. HE. 2383.

PRIVATE MONEY TO LOAN
MR. WRIGHT. WH. 6673.

PRIVATE party will make several 7% loans. Call HE. 6383.

$1000, $2000, $3500 1st on good improved. 639 N. INDIANA AV. [illegible]

TO LOAN—

Money

Real Estate Improvements

6%
INTEREST
FOR LOANS ON IMPROVED RESIDENTIAL AND BUSINESS PROPERTY IN LOS ANGELES AND VICINITY

5½%
FOR CONSERVATIVE LOANS ON CENTRAL BUSINESS PROPERTY.

THESE LOANS RUN FROM 3 TO 10 YEARS AND ARE SECURED BY A FIRST MORTGAGE.

NO APPRAISAL OR ESCROW CHARGE

WINTER INVESTMENT COMPANY

11TH FLOOR, I. N. VAN NUYS BLDG., TRinity 3071

CORRESPONDENT

NEW YORK LIFE INSURANCE CO.

5½% LOANS 6%
For improved business and residential properties in Los Angeles, Long Beach, Pasadena, Beverly, Santa Monica, etc.
HAVELOCK C. BOYLE
Loans placed with
PENN MUTUAL LIFE INSURANCE CO.
715 W. 6th st. TUcker 1368

CONSTRUCTION LOANS
3 YEARS STRAIGHT for Los Angeles and vicinity. Prompt appraisals and answers. Bring your plans and park free in ROOSEVELT BLDG. Garage, 7TH AND FLOWER. ROOM 618.
Ralph G. Wolff Co. TR.8816

8% Second Money 8%
3 TO 5 YEARS, UP TO $500,000. FOR CONSTRUCTION LOANS LOT PAY-OFFS, ALSO 1ST LOANS. Surety bonds, apartment furniture.
Zeigler Investment Corp.
Pershing Square Bldg. TU. 1930.

6%—Private Funds—7%
Improved or vacant—Also ranches.
E. E. EARNEST & CO. Est. 1907.
Hugh K. Walker, Jr. & R. Earnest.
319 Detwiler Bldg. TR. 9073.

$100 TO $600
Monthly repayment loans.
Property need not be clear.
UNIVERSAL FINANCE CORP.
805 Foreman Bldg., 7th & Hill.

Private Money
STRAIGHT LOANS
G. D. ROBERTSON & COMPANY.
8760 Wilshire Blvd. CR. 4111.

BUNGALOW BUILDING LOANS. Also 12% TRUST DEED MONEY.
WM. McBURNEY, JR.
516 Pershing Square Bldg. VA.2081.

SHORT AND LONG TERM LOANS AT 6% on improved and building operations.
MORTGAGE GUARANTEE CO.
626 S. SPRING ST.

PRIVATE funds in any sum to $150,000. Interest 6%-7%. Want first mortgage on city improved property. Will consider building loans. Call [illegible]

I WILL loan $1000 to $25,000, 7%, home, vacant, income, business property, Wilshire, Hollywood, Beverly Hills or close in. Private money. Herbert, 914 Guaranty Bldg. HO. 9711.

NEW PHONE NUMBER, OX. 1801.
6% MONEY ON VACANT.
E. H. CHEESMAN

FOR INFORMATION ABOUT HOW TO GET A LOAN
SEE WM. R. HARWOOD CO.
510 W. 6th, Room 221. MU. 2372

6% Building Loans 7%
PULLIAM MORTGAGE CO.
323 Van Nuys Bldg. MAdison 2304

6-7% INTEREST. Straight or monthly payments low as $9.50 per $1000. Hollywood Investment Company. [illegible]

[illegible]

Vacant & 2nd Trust Deeds
PECK, BEVERLY HILLS, OX. 2902

8% Vacant Improved 7%
Murdock, Beverly Hills. OX. 1617

BUILDING money, $2500 to $10,000, residence or income, current rates. Evans, 804 Van Nuys Bldg. VA. 2255.

[illegible]

Loans on Furniture

FURNITURE AND AUTO LOANS. MONEY AT ONCE. CONFIDENTIAL. DODGE FINANCE CO., BROKERS. 901 N. VINE ST. HO. 7818.

Diamonds, Jewelry

10 MILLION
DOLLARS TO LOAN
Diamonds and Jewelry
Lowest rate of interest.
No loan too small.
No loan too large.
Pledges held 13 months.
Private loan booths.
PROVIDENT
Loan Association.
843 S. BROADWAY.
NEW ORPHEUM BLDG.
ENTIRE 2ND FLOOR.

FOR 60 YEARS
A Financial Institution
FOR DIAMONDS &
JEWELRY LOANS
SPECIAL LADIES' DEPARTMENT
A. B. Cohn & Bro.
305 Warner's Downtown
Theater Bldg., 7th & Hill

DIAMONDS, JEWELRY and other personal property.
Courteous, private, confidential.
References leading banks and jewelers. Lowest rates. Established 1903.
LADIES DEPT.
MAXWELL & CO.
707 SO. HILL. SUITE 303.
TUcker 9391.

Automobile Loans

AUTO LOANS
AND REFINANCING
CUT RATES
Out-of-State Cars Refinanced.
"Your present insurance accepted."
Hillman Auto Loan
507 S. FLOWER. MU. 6158.
HOLLYWOOD BRANCH
1350 N. VINE. HE. 1962.
Open evenings and Sundays at 507 S. Flower.

AUTO LOANS
No Insurance Required
WE MAKE OUR OWN COLLECTIONS AND DO NOT TRANSFER YOUR CONTRACT.
L. L. MIDDLECOFF
Loaning capital of
J. L. BLODGETT
1811 S. FIGUEROA
WE. 7261. FREE PARKING

AUTO LOANS
Ten Years of "BANK-LIKE" Service Assures Satisfaction
DONALDSON
300 West Pico St., corner Hill st.
REFERENCES: YOUR BANK OR ANY COMMERCIAL AGENCY

Miscellaneous, Salary, Etc.

LOANS
NEW METHODS
We are able to obtain loans FROM $10 TO $50 for men or women steadily employed.
WE GIVE YOU CASH
Our service is quick and confidential.
We require no security or indorsers.
Columbia Loan Brokers
(LTD.)
617 Foreman Bldg., 7th and Hill sts.

$200 TO $2000—
Will loan on easy repayment plan to people of character. 3300 Wilshire. Mr. Cordner. OR. 3791.

TO LOAN—

Money

Miscellaneous, Salary, Etc.

LOANS to reliable wage earners. Citizens' Guaranty Co., 1026 S. Broadway. Open Mon. night. WA. 9433.

$100 UP. Salaries, equities. 4-hour service. 904 Financial Center Bldg.

MONEY WANTED—

Real Estate, Collaterals

AMERICAN MORTGAGE COMPANY

$500 and $1000 8% First Lien Trust Deed Coupon Gold Notes, secured by new modern apartment buildings in the finest sections of Los Angeles—Wilshire and Hollywood. We have established an enviable reputation for this class of investment. Send for circular

$2250—7%. First trust deed, 5-room stucco bungalow, 3811 Allen st. near Lowel st. Lot 40x130. Insurance $3350. Value $5000.

$5000—7%. First trust deed, 5-room stucco bungalow and 4-room bungalow, 1300 Hallman ave. Lot 50x150. Insurance $8500. Value $10,000.

$8000—8%. First trust deed, 2-story stucco, 16-room, 3-apartment building, 1325 Fedora st. near West Pico. Lot 50x136. Value $17,500.

$8500—7%. First trust deed on owner's beautiful 2-story 7-room home, 2739 McConnel Dr., near West Pico Blvd. and Motor ave. Value $20,000.

$12,500—8%. Maturity Aug. 25, 1932. 2-story stucco 20-room 4-flat building, 718 West 30th st., near Figueroa. Lot 48x167.2. Value $25,000.

$33,300—8%. Installment first trust deed, $480 monthly installment including interest. 72-room stucco apartment, Southeast corner 11th st. and Kingsley Dr. Lot 83x135. Value $70,000.

$35,000—8%. First trust deed, 3-story and basement, solid brick 51-room apartment building, 1316 N. Mariposa st. near Fountain ave. Lot 50x135.5. Insurance $37,500. Value $72,500.

SEND FOR CIRCULAR

........Cut Off and Mail........

Name ....

Address ....

City ....

AMERICAN MORTGAGE COMPANY

1040 S. HILL ST. WE. 9131.

$17,500 8% FIRST TRUST DEED Lovely new Spanish 2-family in Hollywood. Three doors from Vine street. Steel construction, tile baths, etc. Value $38,500.
KLINE MORTGAGE CO.
128 S. La Brea. WH. 1174

$7000, 7%, 3 years, 1st trust deed, lot 50x130, 344 S. Wetherly Drive, Beverly Hills. New 6-room bungalow, 2 full tiled baths, stall showers, fully tiled kitchen, unit heat, Frigidaire, mahogany finish, hand decorated, Sanitas walls. Occupied by owner. Phone WA. 5391.

WANTED at once, to refinance apartment, $150,000. First mortgage at 7%. Will pay monthly installments. [illegible]

[illegible]

Excellent Security

[illegible]

WANTED to borrow from private party, $7000 first mortgage, 7%, on new 7-room house in Beverly Hills. Value $15,000. [illegible]

[illegible]

$5500 @ 12%

[illegible]

MORTGAGES, TRUST DEEDS

Stocks, Bonds, Etc.

$5000 First, 8%, on business lot and building, value $12,000. [illegible]

MORTGAGES, TRUST DEEDS
Stocks, Bonds, Etc. —77

SECOND LIENS
Ready Cash and No Brokerage on Trust Deeds.
CALIFORNIA RESERVE CO.
"The Trust Deed Clearing House." 408 S. Spring st. Phone PA. 2161.

WANTED: Mortgages and trust deeds, both 1st and 2nd, from $1500 to $3000. Owners only. Mail description and lowest price. Mutual Finance Corp., 611 Guaranty Bldg., Hollywood. HO. 6771.

SELECT seasoned investment, owner has paid 3 years on this trust deed showing unpaid balance $1917, paying $45 at 8% monthly. Will take $1600. Owner good moral risk. See Gifford, 5464 5th ave. VErmont 8362.

WANTED
FIRST AND SECOND LIEN TRUST DEEDS. WESTWOOD MORTGAGE & INVESTMENT CO. 417 S. HILL ST. MUtual 4221.

$999 DISCOUNT
8% trust deed, $2650, for $1651 gilt edge, due 3 years. Pays $40 per month. 7-room, 2-bath stucco. 7419 S. WESTERN. TH. 3665.

WE OWN AND OFFER FOR SALE 1ST MORTGAGE TRUST DEEDS
LA BONTE & RANSOM
133 N. LARCHMONT. GL. 2161.

$900 CASH buys my $1535 8% trust deed secured by owner's new 7-room home, 3 bedrooms, 2 baths, A-1 risk. Come see for yourself. 1737 W. Florence. YOrk 9126.

IN order to close estate, am offering trust deed of $110,000, running 5 years at 7% for $82,500. Property is located in splendid community and handsomely improved. TR. 2501.

FOR company's capital or individual's through the sale of stock to the public. Company's incorporated and financed. Address L. box 91, Times Office.

$2000 1ST TRUST DEED for sale on owner's home. Liberal discount. Room 853, 1031 S. BROADWAY. J. R. Vredenburgh.

$1000 2ND trust deeds 12%, payable $30 month. Due in one year. Liberal discount secured by $8000 equity in 14-room duplex. EX. 8891. WA. 3134.

2ND trust deed on Catalina Island property, $800, discount 20%, interest 8%. Address M. box 320, Times Branch.

FIRST mortgage for sale, $14,500, 7% monthly payment $200. Value $35,000. Discount 4%. OR. 2149.

2ND TRUST DEEDS WANTED
Highest prices paid. Private party. Money waiting. No delay. OR. 3695.

CALIFORNIA Stock Exchange seat for sale by owner, cheap. 430 Stock Exchange Bldg.

WE buy Mortgages and Trust Deeds with our own money. 401 BROADWAY ARCADE BUILDING.

IMMEDIATE cash for trust deeds, contracts, mortgages. ROOM 853, 1031 S. BROADWAY.

WANTED—TRUST DEEDS [illegible]

[illegible]

SMALL TRUST DEEDS WANTED. VErmont 7281.

WANTED—Trust deeds. Weiser, Sutherland, 5697 S. Vermont. YO. 0581.

$3000 1st trust deed, 8% and discount, 6-room stucco. TH. 7491.

2ND TRUST DEEDS BOUGHT BY PRIVATE PARTY. Phone EX. 4296.

MINES AND MINING—
Miscellaneous —80

WANT MAN to qualify as stamp mill operator and invest capital and services in mine with proven merit, ready for production. Phone TRinity 3941 for appointment; don't call unless you mean business. Hours 10 to 11:30 a.m.; 4 to 6 p.m. JAS. J. BRUCE, room 422.

GOLD property adjoining six million producer, preorganization expense wanted. Quick action assured. Address N. box 3, Times Office.

CAPITAL negotiated for any sound enterprise. Mine, oil or industrial. 208 W. 8TH ST. Room 702.

APARTMENT, HOTEL— and Income Leases
Hotels—Rooming Houses —81

DOWNTOWN HOTEL
150-room fireproof hotel, 17-year lease at the unheard of rent of $3.50 per room. Hotel man should surely see this.
CADOW-HARDERBECK & CO.
MU. 0030. 512 Rowan Bldg., 5th and Spring streets.

11 ROOMS, 4 garages, rent $40, nice furniture, automatic heater, everything rented, nice home and income. Reasonable price. Terms if desired. 10 minutes to Broadway. Between 5th and 6th. [illegible] Ave.

COUNTRY HOTEL
60-40 LEASE
[illegible] rooms, best of furnishings. Class A building. $12,000 cash down. See O'Dell, 320 Roosevelt Bldg. TR. 2611.

24 rooms. Rent $120. West side. Walking distance to downtown. Clears $100 month. Price $1500. Will give terms. Very nicely furnished. Clean, cozy rooms. 1412 W. PICO ST.

$1000 down, 46-room modern apartment, overstuffed, net income $275. Good lease, trades. Grinnell, 1130 W. 7th.

20 ROOMS, ONLY $700 DOWN and $30 per month. Price $2600. W. side. GODDARD, 821 W. 8th ST.

ROOMING house and Bungalow, Wilshire, 16 boarders. Owner. [illegible]

FULLY equipped hotel, 3-story brick building, 54 rooms, 4 stores. Garage. Suburban. Owner. OX. 9617.

100-ROOM, Westlake. Regular, overstuffed. Low rent. [illegible] (Trades.) 616 S. Figueroa.

$800, 9 rooms, nice furniture, garage, rent $80. 1 block Westlake Park. Owner. 752 S. Carondelet. DR. 8554.

INCOME HOUSE, 4 rooms rented. Nice home, close in. Garage. 243 S. Bixel.

10 rooms, 3 garages, good income. $500, full price. WE. 2741.

Apartments—Bungalow Courts—82

[illegible] rooms, $3500. Terms. West side. 20 apartments, lease $5 room. F. W. BRUCE, 321 W. 3rd. VA. 3313.

A BIG SNAP, HIGH-CLASS HOLLYWOOD. 32 ROOMS. $1800. TERMS. BROKERS. 610 W. 5TH ST. MA. 8570.

[illegible] ROOMS, modern stucco, price $1500. 12 singles, 6 garages, good resale. DUKE. 1616 W. 7th st. TR. 5817.

Exchanges, Wanted, etc. —83

WANT lease unfurnished hotel, 20 to 50 rooms. Call MAdison 1720 after 5:30 p.m.

WANTED—Rooming house. Have $500 cash. Will assume. EX. 1293.

FINE business income corner, want 50 to 60-room hotel. WE. 1046.

BUSINESS INVESTMENTS—
All Kinds —84

WANT man with $5000 who knows building game for building small concrete buildings, now building at 121 E. 23RD ST. WA. 9308.

BUSINESS OPPORTUNITIES
Of Many Kinds
Miscellaneous —85

THRIVING business, established 8 years, large clientele, 35 miles from Los Angeles. Experience unnecessary. Will teach. $1000 cash. Address M. box 11, Times Office.

INTESTINAL BATH INSTITUTION. Latest model equipment, excellent business; large following, well priced for quick turnover. Give phone number. Address L. box 264, Times Office.

WANTED—$1000 to complete Tom Thumb golf course syndicate. Excellent location. Should be money maker. Address L. box 246, Times Office.

ELECTRIC popcorn machine, big profits, have good downtown and beach locations. $100 handles. P.O. box 138, Inglewood, Calif.

WANTED—Man with $1000 to invest in new Tom Thumb Golf Course, excellent location. Big money maker. Address L. box 277, Times Office.

$500 MAKES $3000 first year, doubles every year after. Handle your own money. Wonderful. MR. OWENS 978 East 53rd Street.

MAN for active interest: official position. Unusual opportunity for one who qualifies. Particulars, interview. Address J. box 110, Times Office.

IF you have $1000, willing to work and like the outdoors, investigate. Best deal you ever had. Address L. box 267, Times Office.

[illegible] LEASE—Miniature golf course, Western ave. and San Marino. Heavy traffic. Western ave. Address L. box 282, Times Office.

MAN for active interest: official position. Unusual opportunity for one who qualifies. Particulars, interview. Address K. box 291, Times Office.

SMALL corporations with some live assets that would like to merge with larger corporation. Big profits. Address L. box 244, Times Branch.

CAPITAL negotiated for any sound enterprise, mine, Oil or industrial. 208 W. 8TH ST. Room 702.

CONFECTIONERY, money maker. Rent $40. Worth $3500. Sacrifice. $2100. DR. 7691.

USED car lot, completely equipped, large stock. Prominent corner. Ready to go. $1500 cash. WE. 9920.

YOUNG man manage oil service station. Can make $45 week if reliable. Small investment. 518 W. 9th st.

MOVIE actress desires associate in cosmetic business. Big profits, small investment. Phone GL. 6601.

TWO acres nice oaks on highway in Los Angeles. Fine cafe location. Address L. box 448, Times Branch.

COFFEE shop, out of town. Cost $5500. Sacrifice, $3600. Easy terms. A-1 location. Money maker. DR. 7691.

LUNCH room, money maker, well equipped. Sacrifice, terms. DR. 7691.

SHOE store, Orange, Cal. Best location. Sacrifice. $3500. DR. 7691.

SELL ONE-TENTH OF PATENT FOR $300 TO BUY MOLDS. OR. 2797.

CIGAR stand, Anaheim. Clears $150. Worth $1200. Sacrifice, $685. DR. 7691.

ART shop, high class. Big money maker. $12,000. Terms. DR. 7691.

BARBER shop, 3 chairs, $600, ½ cash. Receipts, $70. DR. 7691.

GAS station, money maker. Big sacrifice. A-1 location. Terms. DR. 7691.

[illegible] INTEREST SUPER SERVICE STATION. $3500 cash. 5775 Hollywood.

ELECTRIC
Refrigeration
LARGEST, most progressive manufacturer of electric refrigeration, NATIONALLY known and NATIONALLY advertised, is offering choice dealership in Southern California to a man who has sufficient capital to handle a rapidly growing business. Knowledge of electric refrigeration non-essential, but must have proven business ability.
MR. BOYER
COLLINS KELVINATOR CORP.
1424 West Seventh st.

LOS Angeles manufacturer doing business in several western States with highly demanded product easy to sell, no competition, wants distributors. Merchandise investment, $500 to $1000. Will earn through ordinary efforts $5000 to $15,000. Season just starting. Close investigation invited. References required. Only those who mean business need apply. You will be asked to come to our factory in Los Angeles. Give telephone and mailing address. Address J. box 97, Times Office.

TO SECURE CAPITAL
We invite consultations. Companies organized, projects promoted, stock issues, financial campaigns conducted, community, industrial, philanthropic, business counselors.
NATIONAL CORPORATION SERVICE, INCORPORATED.
Security Title Insurance Bldg.
530 W. 6th st. TU. 6543.

AN opportunity to become associated in official capacity, in mine with proven merit, ready for production. Pleasant outdoor surroundings. Want party to invest capital and services, as bookkeeper and stenographer. Phone TRinity 3941 for appointment. Don't call unless you mean business. Hours 10 to 11:30 a.m.; 4 to 6 p.m. Jas. J. Bruce, room 422.

EITHER active or silent, in a well-equipped furniture manufacturing company in Los Angeles county. The plant is well financed, but for expansion purposes we need $25,000 additional. Amount well secured and business has wonderful future. Write for interview, Box 9118, Los Angeles Times, Long Beach.

NEED CAPITAL
Let us solve your financial problems. Complete incorporation service.
WYNNE FINANCE COMPANY
718 Pershing Square Bldg., Los Angeles. New York office, Suite 710, 150 Broadway.

DUE to other important business, prefer Jewish couple for half interest in my grocery and delicatessen store. Profit about $10,000 annually. Open holidays and Sundays. L. A. Krefft, 3895 Fifth avenue, corner University, San Diego.

IF you have $1000 cash you can make $10,000 in reasonable length of time, in trust with bank or trust company. No chance to lose. One of the few opportunities of a lifetime. If interested, address MM. box 478, Times Branch.

SUCCESSFUL contractor-dealer business that owner has been building for past 8 years in rapidly growing Southern California city. Owner wishes to retire. Inventory $9000, terms arranged. Address F. box 100, Times Office.

YOUR money back out of first profits, then you get one-half of all profits in a talking picture and stage musical comedy syndicate. Address N. box 519, Times Branch.

A REAL CORNER
Make offer for 10-year lease on northwest corner St. Andrews and Jefferson, size 132x130. Hall, 4113 W. Washington. Empire 7834.

CLEANING, pressing, money maker. Big sacrifice. A-1 location. Terms. DR. 7691.

FRUIT stand (in public market). Money maker. $800. [illegible] 7691.

MEAT market. Rent $30. Receipts, $50. $850. Worth $1500. DR. 7691.

GROCERY, money maker, terms, fine location. Big sacrifice. DR. 7691.

In Alphabetical Order —85-A

AUTO CAMP, 10 new units. Room for 10 more. Includes property best boulevard in Pasadena. Ground alone worth price. 1002 S. Hill.

AUTO CAMP—Redwood highway. Store, house, station. Sixteen cabins. 35 acres, creek, [illegible]. Broker, box 9112, Times, Long Beach.

AUTO PARK—Sell or trade for other business. Lady can't handle. See owner, 11 to 2, 947 Figueroa.

BAKERY and lunch business, good location. Reasonable. 7404 SUNSET.

CAFE, prettiest place on boulevard for rent fully equipped, only $20 month. Best location, $100 full price for stock on hand and good trade established. 3250 Foothill Blvd., Pasadena.

CAFE—A bargain, on well traveled highway with good following, low overhead, nice living quarters, large grounds, modern in every way, ideal climate. Will sacrifice for cash. Box 4, Mariposa, [illegible].

CAFE, seats 75. Beautiful place, same owner 5 years. Rent $60. Clears $100 week. Will give trial. Only $3300. Terms. Spiers Co., Inc., 117 N. Daly St., Los Angeles.

CAFE, CLEARS $100 per week; trial to prove, lease, cheap rent. High class trade. No competition. $1250 handles. No brokers. [illegible]

CAFE and pastry shop, exclusive Wilshire-La Brea district. Electric oven, modern fixtures. OX. 7164.

BAKERY, manufacturing city near Los Angeles. Good proposition. Fisher Co., 214 W. Pico. [illegible]

BARBER shop, only one in busy district, plumbing, etc. installed, ready to move in. $750.
W. K. GARLAND & CO.
117 W. 9th. [illegible]

BARBER—beauty fixtures, just $[illegible] shop. 1042 S. Grand. WE. 1271.

BATTLE Creek electric treatment rooms. Beautifully equipped. Established in same location for 10 years in Pasadena. Owner will teach the business. Terrace 5666 for appointment.

BEAUTY parlor, 4 busy operators. Sacrifice for cash. Trade for late car or clear. 715 N. WESTERN.

CAFE CLEARING $460 MONTH
Trial given. $750 handles.
904 S. HOPE ST.

CAFE—Same owner 4 years. Wilshire district, fine fixtures, seats 100. Must sacrifice. Terms. TR. 5817.

CAFE—Factory district, 3 living rooms. No Sunday work. Rent $40. Good lease. 2873 E. BOYLE AVE.

CAFE, horseshoe counter, 4 booths. $1500. Will consider terms. Address K. box 198, Times Office.

CAFE & lunch, big and small investment $150 & up. Will handle. Investigate before buying. 2521 S. HILL.

CAFE—A pick-up. Part equipped. Low rent. Long lease. Trial. 818 W. 9th.

CIGAR and variety near Soldiers' home. Rent $30. Established 9 years. 3086 W. PICO AT WESTERN.

CIRCULATING library, well established, large membership, constant increase, 50% annual returns, splendid buy. Address L. box 287, Times Office.

CIRCULATING library, large membership, constant increase. Annual return 50% of sales price. Splendid buy. Address L. box 118, Times Office.

CIRCULATING library, good clientele. For information call owner, OL. 9871.

CLEANING business opposite large West Coast theater. Same owner 7 years. Have mining claims to work. Will sacrifice. 2222 W. Washington.

CLEANING, pressing and tailoring shop. Living quarters, low rent. Sacrifice. Owner, 211 N. Fremont ave.

CLEANING, pressing, alterations. Fine chance for man and wife. Best location Hollywood. 1201 N. Western.

CLEANING, going business, priced to sell at once. 1105 W. 24th st.

COLLECTION AGENCY, sell or take partner. 655 Romulo, CA. 6577.

CONFECTIONERY, lunch, fountain, good business, lease and location. Real buy. $1000, terms. 1922 W. 48th st.

CONFECTIONERY, light lunch, 12-pump fountain, living rooms. Sacrifice. Old established. 3086 W. PICO AT WESTERN.

CONFECTIONERY, ice cream, sandwiches, malted milk, good location. Hollywood. OX. 3583.

COSMETIC shop, high-class location. A real bargain. 7014 Beverly Blvd.

DELICATESSEN Lunch, electric equipped. Receipts $2400 monthly. Low rent. Must sell account other business. Inventory price $6000. Easy terms. This is a real buy. Call 812 W. 9TH ST.

DELICATESSEN in very popular public market. Fine business district. Same owner 7 years. Retiring. Well stocked. Good money maker. $750 required. Give trial. 1612 W. PICO.

DRUG store, $150 average. Wonderful location. Near Los Angeles. Can clear $1200 month. Consider some trade. Address L. box 278, Times Office.

DRUG store, outside city limits, full prices, splendid buy. Reason, owner has 2 stores. Price $6000. RO. 0768.

DRUG store, Hollywood, $185 daily. REAL BUY. Phone GL. 0356.

DRY GOODS STORE in good town, a real bargain if taken at once. Other business, reason for selling. Further information, L. B. 217, Carlsbad, Calif.

DRY GOODS STOCK $10,000 in fast growing community, will sacrifice for cash and quick sale. Address L. box 393, Times Branch.

DRY GOODS, NOTIONS, STATIONERY and Hardware. Nice, clean stock. Close to Los Angeles. Price $1200. 1002 S. Hill.

FLOWER SHOP
Opposite funeral parlor. Good business. $500. OA. 8057 after 6 p.m.

FRUIT, Vegetable and Produce business in prosperous town. Clearing $125 week profit. No competition. Price $1650, well stocked. Rent $50 month. 1612 W. PICO.

FRUIT market, clears now $175 month. Rent $50. Only $1500, terms. Spiers Co., Inc., 117 N. DALY ST.

FRUIT AND VEGETABLE ROUTE 1170 W. 31ST ST. Call after 5 p.m.

FRUIT STAND FOR SALE. GOING BUSINESS. UN. 7331.

GARAGE, 125 CARS. Storage pays $900. Lease 5 years. Average net $432. Only $1500 down. Wallace, 416 W. 8th. Room 1306-7.

GASOLINE station at 648 Avalon Boulevard, Wilmington, Calif. Tire shop and grease rack, all equipped.

GARAGE, STORAGE. Nets $600 month. Hollywood. 80 steady storage. 9-year lease. Rent $300. Gross business $6000 month. RICH, 1362 S. Hill st.

GARAGE, downtown, fully equipped, night business; clears $75 week. $350 cash. 955 W. 7th st. after 7 p.m.

GAS STATION PRICE $1000. 3 pumps, steel buildings, hoist. Lease 7 years. Rent $100. Nets $300. WALLACE, 416 W. 8th. Room 1306-7.

GAS station, 500 gal. day, 7 grease jobs day. Hydraulic hoist. Sell long lease and stock. 7-day trial. Price $1200. Terms. 1557 N. Western.

GAS station, Hollywood, brand new. Steel buildings, 3 visible pumps, hydraulic hoist. Lease to reliable party. No bonus. 1557 N. Western.

GAS super, Hollywood, 9-year lease. Rent $250, 570 gallons gas day. Easy terms. RICH, 1362 S. Hill.

GAS SUPER, 2 pumps. Terms. Owner. 8554 SANTA MONICA BLVD.

GAS station, corner, Figueroa near Slauson. Lease cheap. PA. 5452.

GAS station, 400 gallons day, low rent. Sacrifice. 4360 South Broadway.

GENERAL store, $35,000. Established 20 years. Sacrifice or trade. IRVING TURNER, 855 S. Los Angeles st.

GOLF, wonderful site in Los Angeles for miniature golf course, adjoining practice fairway. Phone GA. 9074, between 9 and 12 a.m.

GROCERY and meat market, open front, sell both or separate. Rent $55. Refrigeration. 22nd and San Pedro. WE. 7927.

GROCERY, inventory about $1600. No fixtures to buy. Sales $450 week. Excellent location in Hollywood. HO. 1846. Ask for John.

GROCERY, sales $800 week, trial. Net rent $10, $2500 handles. Grocers Fixture Co., 412 So. Los Angeles st.

GROCERY—No fixtures to buy. Does $40 daily. Rent $40. Sickness forces sale. A bargain. 1812 W. 8TH.

GROCER for new city open market. Money maker. Call owner. EL. 3906.

HEALTH INSTITUTE
Fully equipped, gymnasium, solarium, sweat cabinets, massage parlors, physiotherapy, thorough-going business; large clientele; central location. Reasonably priced. Give phone number for details. Address L. box 234, Times Office.

HIGHWAY resort, cafe, gas station, 3 acres. Busy all time. High-class place fully equipped. Nets over $800 month. $6000 required. Terms. Trial. 6613 SUNSET BLVD.

ICE BUSINESS, CASH AND CARRY STATION, FULLY EQUIPPED, GOOD BUSINESS. ANgelus 5799.

JEWELRY store, safe and fixtures, all equipped. Put your own stock in and begin. $400. Lots of traffic. Rent $62.50. 308 E. 5TH ST.

LADIES' ready-to-wear, valuable corner location, established 3 years, exceptional opportunity, invoice. Address N. box 306, Times Branch.

LAUNDRY for sale—small hand laundry. 1048 W. Washington. AT. 0303.

LUNCH and fountain in service station, doing $25 day. Sandwiches, etc. Living-rooms, new stucco building. Good equipment. Must go to Colorado. $400 full price. 1587 N. Western.

LUNCH room in filling station, 10 stools, good local and transient trade, corner, Rose and Lincoln. Shell station, Venice.

LUNCH, 17 stools. Rent $35. Long lease. Well equipped. $150 cash handles. Bargain. Owner. 2950 W. Pico.

LUNCHROOM, cozy, fully equipped, business good, 2 can handle. Bargain. $450 terms. 116 S. GRAND.

LUNCH room, 3 booths, 8 stools, fully equipped, newly painted. For quick sale, $225. 1749 W. SLAUSON.

LUNCH, 17 stools, 8th street downtown. Owner 5 years sick. Must sell, low rent. 436 S. Spring, Room 802.

LUNCH, fountain, downtown. Trade. WE. 6996. PA. 0442 evenings, Sunday.

LUNCH room, well equipped. Rent $40. Closed evenings. Owner, 401 W. 31st.

LUNCH, fountain, downtown. Will trade. PA. 0442, evenings and Sunday.

MEAT and sausage factory fully equipped for rent. 3709 Central Ave.

MILLINERY SHOP. Good neighborhood. Just right to add line of dresses. A real buy at $600. 1002 S. Hill.

MODISTE LEAVING FOR EUROPE. Sacrifice gown shop. Good location, lease and clientele. Established 9 years. Broker, 3049 W. PICO.

NEWSPAPER, weekly and job shop, large plant, good location, $4500 total price. Easy terms. McClellan Co., 322 E. 4th st.

NEWSPAPER, weekly, for sale, town 5000, 10 miles from L.A., first reasonable offer accepted. Apply Chamber of Commerce, Rosemead, Calif.

ORANGE stand, reasonable price. Call 823 S. SPRING ST.

OPTICAL location, established 8 years, downtown, $350-$500. 322 W. 8th st.

PARTNER—An opportunity for you to make $1000 month in one of the best manufacturing opportunities in Los Angeles. Need the help of a conscientious business man to assist in management. Nominal investment from right party. 1612 W. Pico St.

PARTNER—In the manufacturing and renovating of motion-picture talkie screens. The owner has had many years experience in this line and will show profits of $1000 per month or better. $2250 required. Owner. 612 W. 9th st.

PARTNER to join song writers and publishers, $10,000 needed.
WILLIAMS & LACEY
3967 S. Vermont ave.

PARTNER, downtown garage, employs 3 mechanics. Doing repairing, painting and fender work. Storage pays rent. $500, terms. Owner, 1105 W. Temple.

PARTNER, cattle and sheep business. 20%-40% on investment, services optional. Money amply secured and liquid at all times. Give phone. Address H. box 36, Times Office.

PARTNER for established new and used lawn mower shop, to take care repairs. Fully equipped. Must be handy with tools and reliable. Small investment. 810 MISSION ROAD.

PARTNER in chicken business. Investment $4000; experience not needed; board, room and drawing account. Address M. box 378, Times Branch.

PARTNER, undertaking business. Personality and following more important than money. Give particulars. Address J. box 111, Times Office.

PARTNER, contracting business. Must have office ability. Drawing account and profits. Equipment security for investment. Call 2321 S. Hill.

PARTNER in manufacturing 5c candy bar and other specialties; wonderful opportunity for small investment. 6512 HOLLYWOOD BLVD.

PARTNER, cleaning, established business, too much for one. $250 required. Owner. 3111 Sunset Blvd.

PARTNER, cashier, manager, restaurant, $30 week salary and ½ profits. Closed Sunday. 909½ S. Figueroa.

PARTNER wanted with small capital to build miniature golf course. We own Western ave. corner. WY. 2196.

PARTNER, unusual opportunity manage Hollywood theatrical office. 6912 Hollywood Blvd. Suite 325.

PARTNER—½ interest free to office man of ability. Will earn $75 up per week. SWARTZ, 913 Valencia.

PARTNER to look after packing and shipping of wholesale peanut factory. $750. 1612 W. PICO.

PARTNER to buy and manage ½ interest in well established body and fender shop. Owner. 211 N. Western.

PARTNER, light manufacturing. $250 required. No experience necessary. 514 N. Hoover. OL. 9212.

PARTNER—Light manufacturing business, established 5 years. $3000. 928 W. 30TH ST., mornings.

PARTNER wanted in going manufacturing business. $5000 required. Address N. box 499, Times Branch.

RESTAURANT, industrial section across from large factory. Rent $30. Seats 27. Sickness causes sacrifice. $225 handles. 801 Venice Blvd.

RESTAURANT can be bought by chef with business ability at a sacrifice. Stand strictest investigation. Address K. box 137, Times Office.

SHOE repair shop, good business and location; will teach, rent $30. Keep 1 man busy. 1151½ MAPLE.

STORE for sale, with building. Best location at Terminal Island. Sale very cheap. Apply 800 Seaside ave., Terminal Island.

TEAROOM, A BARGAIN, WITH LIVING QUARTERS. DR. 5766.

THEATER, 425 seats. Good talkie. Good paying. Small investment. Address L. box 578, Times Branch.

TIRE, battery shop, established 6 years. Large auto park. Worth $3000. Big sacrifice. Terms. 313 E. 5th st.

WATER route, city territory, old established company. Can make $100 per week. $1500 cash required. Call DENNISON, OX. 6511.

Business Wanted —87

SOLD IN TEN DAYS
If your business and price are right. We finance buyer. You get cash.
CENTRAL INVESTMENT CO.
3066 WEST PICO. EM. 6514.

WE SELL BUSINESSES FOR CASH.
CHAS. F. HOLLINGSWORTH
Licensed, Bonded Broker. WE. 0232. 1002 S. Hill st. Ground floor.

WANT good business proposition by young man with limited capital and services. Give details. Address F. box 7734, Times, Glendale.

WANT part interest, small manufacturing business. Moderate investment. Mercantile experience. Address M. box 440, Times Branch.

CASH paid for your store, merchandise or fixtures of any description. Phone TUcker 1420.

DO you want to buy or sell? SOUTHERN CALIFORNIA BUSINESS EXCHANGE, 204 Grosse Bldg. TR. 5211.

SPOT CASH FOR YOUR STOCK OR STORE. PHONE VA. 9795.

WILL invest to $10,000 in good deal. What have you? 1118 Lincoln Bldg.

LEGAL—
Notices —89

I will no longer be responsible for debts contracted by my wife, Mary Viola. Signed Felix L. Van Zandt.

I, GEORGE GORDON HALL, not responsible for any debts on or after this date of my wife, Lulu.

AFTER May 26th I will not be responsible for any debts contracted by any other than myself. Estelle Cole.

MEMORIAL DAY AFFAIRS LISTED

Number of Ceremonies Will Take Place Friday

Rainbow Division Veterans to Gather at Park Rites

Two Ceremonies Scheduled at Hollywood Cemetery

The thirteenth annual memorial service of the Southern California subchapter, Rainbow Division Veterans, will be held at Exposition Park, Memorial Day, at 10 a.m. Beginning with an invocation by Chaplain John Wirsching, the program will include a tribute to absent comrades in the form of a half-minute of silence, reading of the roll of honor by Arthur C. Davis, a salute by a firing squad from the One Hundred and Sixtieth Infantry, Taps by the Rainbow Bugle Corps, a solo by Margaret Meatheringham, addresses by President Rene Porter of the Federation des Veterans Francais, and Rev. John R. Atwill of San Gabriel, the singing of "America" by assembled veterans, and benediction by Chaplain Wirsching.

Arthur C. Davis is chairman of the memorial committee.

SERVICES PLANNED BY CONFEDERACY GROUP

Memorial Day services will be conducted at 11 a.m. Friday at the Confederacy Monument, Hollywood Cemetery, with the Daughters of the American Confederacy in charge. The ceremonies will be directed by Mrs. Ella Swickard. Solos will be sung by Miss Reba Cherry and the oration will be by Zack LaMar Cobb. Mrs. Mary Morgan will be in charge of decorations. The public is invited.

NEW ENGLANDERS WILL HAVE GATHERING

Former residents of six New England States will join forces in a patriotic picnic rally Memorial Day at Sycamore Grove Park. The program will include addresses and vocal numbers by the White King quartet. Each State is to have its separate section in the grove. A feature of the picnic will be the distribution of hot maple syrup from Vermont.

PUBLIC LIBRARIES WILL REMAIN CLOSED

Memorial Day will be observed by the public libraries throughout the city, it is announced by City Librarian Perry. All branches will be closed as well as all departments of the Central Library excepting history, literature, sociology, science and industry, periodical and newspaper rooms, which will remain open from 1 p.m. to 9 p.m. for reference and reading only. Books will not be exchanged.

EVENTS LISTED FOR CEMETERY SERVICE

Memorial Day observances at Hollywood Cemetery will start at 11 a.m. and will include an address by Mayor Porter and the unveiling of the Edward J. Connelly memorial clock. Rev Gustab A. Briegleb will open with the invocation, followed by "Sunrise and You," by Topsy Sackett's Hollywood Trio. Alma K. Moss will sing "Danny Boy," and following the Mayor's address will sing "Sleep, Comrades, Sleep."

A song group by Geiger's Troubadours will follow, then requiem by a detachment from Fort MacArthur and taps by Hollywood Post, American Legion. Lawrence Grant of the Masquers and Robert F. Shippee of the Elks will make addresses, accompanying the unveiling by Mrs. Annie Virgina Connelly. A quartet concludes with "Tick-Tick-Toc." Dr. Glen MacWilliams will be master of ceremonies.

Laurel Canyon Searched for Missing Man

Hollywood detectives yesterday pursued a circuitous course through Laurel Canyon in search of a supposedly missing man about whom little is known except that he is Rachel Hardin, 60 years of age, and is believed to be a writer.

The search, led by Detective Lieutenant Mahoney, was instituted at the request of David Sokal, an attorney who stated he had received a phone call from Floyd Hardin of Reedley, in which the latter recited the content of a note he had received. The note said:

"Anyone interested in my whereabouts, proceed up the street called Laurel Pass to its end, then take bridle path leading up ridge toward Mulholland High Way to its intersection with firebreak. Look either to right or left along firebreak."

PIANIST RECOVERING FROM BLOOD POISON

Dimitri Tiomkin, Russian pianist and composer, is recovering from a case of blood poisoning in his left hand caused by burns from an exploding box of matches. With his left arm incapacitated Tiomkin completed two compositions for the prologue to "Hell's Angels."

SHE WHO SLAPS GETS PINCHED

Cop Objects to Laying On of Hand in Row With Jaywalker

She slapped a cop, it was charged yesterday when Mrs. Walter Stout, 1285 South Kern avenue, was served with a citation charging jay-walking. Traffic Policeman Howell, stationed at Eighth and Spring streets, reported that Mrs. Stout ignored his whistle blast warning her back to the curb and that when he took her by the arm to lead her back, she slapped him.

He then escorted her to the Traffic Bureau, where the citation was served.

BANK'S NEW STRUCTURAL UNIT STARTS

Hollywood Institution to Build Addition to Limit-Height Home

Within five hours after the contract was let to the William Simpson Construction Company, actual work was started yesterday on the second unit of the limit-height Bank of Hollywood Building, Hollywood Boulevard and Vine street. The improvement will cost $500,000, according to G. R. Dexter and Sam Kress of Hollywood Central Building Corporation, owners of the property. The completed two-unit structure will contain 320 rooms.

Coincidentally District Engineer Brown announced that work will begin on the widening of Sunset Boulevard, to cost $550,000. Brown also announced that construction of the five-finger Hollywood widening project will begin July 20. A total of $4,400,000 already has been expended in land condemnations on the five-finger plan and $800,000 additional will be disbursed on the paving improvement.

Opening of the $1,250,000 Pantages Theater, Hollywood Boulevard and Argyle street, which is set for June 4, and preliminary surveys which are being made for the $5,000,000 Ritz-Carlton Hotel have increased the momentum of the construction campaign now under way in Hollywood.

JURY VOTES PRISON TERM FOR HERRING

Convicted Slayer to Get Life Sentence for Killing Leslie in Bootleg Row

Joseph C. Herring yesterday was convicted of first-degree murder for the fatal shooting of Robert Leslie on February 25, last. The defendant escaped the death penalty when the jury recommended life imprisonment. The trial was held before Superior Judge McComb.

The jury also found Herring guilty of assault with intent to commit murder for shooting and injuring James J. Murphy during the same shooting affray.

The prosecution charged Herring was hired by Morris Fulton to beat up Leslie and Murphy, and while attempting to carry out the plan he drew a revolver and killed Leslie and seriously injured Murphy. The altercation is asserted to have arisen over a liquor deal. Sentence will be pronounced on the 29th inst.

FLIGHT RECORD SET BY TURNER

(Continued from First Page)

net engine and is one of the fastest commercial planes in the sky.

Turner's flight westward was the first of its kind. He left New York at 1:03:40 a.m. (P.S.T.) arrived at Wichita at 10:45 a.m., left Wichita at 11:16 a.m. and headed for Los Angeles.

Blindness Fear Ends Drink Bout

Fearing they were becoming blind, George Means, 31 years of age, and his wife, Mabel, 30, of 943 South Albany street, went to Georgia-street Receiving Hospital yesterday, where, according to Dr. Kirkpatrick, Means said they had subsisted solely on liquor since last Friday.

Means said he lost his job and took to drinking, the physician reported. Dr. Kirkpatrick said they indulged in poison liquor, but believes them to be out of danger.

EASTERN STAR PIONEER CELEBRATES BIRTHDAY

Mrs. Elizabeth Burns, pioneer in the Order of the Eastern Star, celebrated her ninety-eighth birthday anniversary yesterday at the home of her daughter, Mrs. Belle Lippincott, 901 West Forty-first Drive. Nine grandchildren and fourteen great-grandchildren were present. Mrs. Burns has been active in affairs of the Order of the Eastern Star since 1852. Besides her daughter, Mrs. Burns has one son, U. G. Burns of Betteravia, Cal.

FLOWER FETE PLANNED TODAY

Blooms to be Provided for Soldiers

Leaders in Arranging Festival
Mrs. Elizabeth Lloyd-Smith and Dr. W. L. Harden decorating one of the booths for today's Flower Mart.

An all-day open-air flower fete, the first public showing of the Los Angeles Plant, Flower and Fruit Guild, will be held today in the gardens of the Ambassador from 10 a.m. until 7 p.m. The festival will be known as the Flower Mart and the members of the guild have arranged the affair to provide flowers for soldiers in hospitals and for the decoration of soldiers' graves.

Yesterday Mrs. Elizabeth Lloyd-Smith, mother of Harold Lloyd, and chairman of the day, with Dr. W. L. Harden, president of the guild, were personally engaged in finishing the booths on the hotel lawn and will have charge of the program today, which will include a card party, fashion revue and a dansant in the late afternoon.

Youth Arrested After Fight in Police Station

A fight in the Lincoln Heights Police Station last night resulted in the arrest of Donald Grant, 18 years of age, 312 San Fernando Road, eldest brother of Dicky Grant, who figured in a sensational kidnaping more than a year ago. Donald was booked on a charge of disturbing the peace.

Grant was given a ten-day suspended jail sentence last night by Municipal Judge Miller in Night Court.

Donald was incensed by what he considered police treatment of his brothers, Dicky, 12, and David, 16. Police had reported questioning the younger boys concerning taking charred articles from the fire-ruined factory of the Rose Trunk Manufacturing Company, 300 North Avenue 21. The boys took the articles, supposing them valueless, and promptly returned them, police added.

Reports of this were discussed by other youths in Donald Grant's presence yesterday, until he rushed to the police station. Detective Lieutenant Kopytek reported that Donald denounced the officers in the station, and then punched Policeman Monroe and kicked two other officers before he could be subdued. Kopytek arrested him.

FOOT OF HUMANS NOT BECOMING HOOF

The human foot is not evolving toward the hoof because of confinement in shoes, according to Frank A. Silver, Boston foot specialist. Silver has just concluded a series of lectures before local hospitals and other institutions on invitation of C. H. Fontius, local shoe man. According to Silver, athletic sports are doing much for the feet of Americans, and in his lectures he pointed out how many of the systemic ills could be avoided through the proper care of the feet.

RANDOLPH WILL CASE POSTPONED

Mrs. Collison Petitions to be Made Executor; Retrial Ruling Pends

Mrs. Ansonette L. Collins, stepdaughter of J. W. Randolph, who is serving a sentence at McNeil's Island for mail frauds, appeared before Superior Judge Stephens yesterday, to be appointed executrix of the will of her late mother, Mrs. Mae Wheeler Randolph.

The case was continued until June 4, when a motion for a new trial in the contest instituted by Randolph will be argued. Randolph claims part of his wife's estate as community property. The estate has been appraised at $200,000.

Judge Archbald previously held that Randolph's marriage to Mrs. Randolph was illegal because he was proved to be a mulatto. Aged ex-slaves from Virginia were brought to Los Angeles to testify that Randolph, a stock broker, had worked with them in the cotton fields.

Mrs. Collison is the wife of Wilson Collison, prominent screen writer.

British Service Men Entertain Warship's Crew

Members of the British Overseas War Veterans' Association were the hosts last night to 100 members of the crew of the H. M. S. Dauntless when a musical program and dance were held at the T.V.G. Hall, 936 West Washington street.

The group from the British war vessel were escorted from the harbor to the hall where they were entertained with a buffet supper. Included on the entertainment program were the motion-picture team of Laurel and Hardy, the Meglin Kiddies, Jack Innes, Miss Clara Deeds and the British War Veterans' pipe band.

The affair was given under the direction of Dr. Chambers Frances, president of the association; J. B. Creasy, executive officer, and J. G. Smith, sponsor of the program.

SEARCH UNDER WAY FOR MISSING CHILD

A search is under way for Sammy Suhrman, 6 years of age, son of Mr. and Mrs. Bernard Suhrman, 3341 Romona Boulevard, City Terrace, who disappeared while en route to school yesterday morning, according to a Sheriff's report. Officers are investigating the report that the child was seen by playmates to leave the grounds of the Harrison-street school with two strange children shortly before 9 a.m. The boy is described as weighing sixty-five pounds and having brown eyes and hair and a scar near his left eye. He was wearing overalls and a tan shirt.

DE MOLAYS TO HAVE CHARGE OF FUNERAL

The funeral of Ronald Covalt, son of Dr. and Mrs. Scott Covalt, 7040 White Oak avenue, Van Nuys, will be conducted this morning at 10:30 o'clock at the family residence under the auspices of Van Nuys chapter, Order of De Molay. Young Covalt, well known in San Fernando Valley, died after an illness of only a few minutes. He was stricken while on his way to work. He formerly was a student at the University of California at Los Angeles and was to return to school next year to complete his course. He was Master Councillor of Van Nuys chapter, Order of De Molay.

IOWANS TO HOLD PICNIC

Members of the Pottawattamie County (Iowa) Society will have their semiannual picnic Saturday at Sycamore Grove, it was announced by Lucius C. Dale, secretary. Speakers will be Municipal Judges Turney and Haas and Capt. Clyde I. Plummer, chief enforcement officer of the District Attorney's office. S. H. Kellogg will render saxophone numbers. The program begins at 2 p.m.

GOLD-STAR MOTHER BADE BON VOYAGE BY VETERANS

Disabled veterans of the California Hut Community Chest Agency at 1026 South Figueroa street yesterday paused in their work of making the diplomas for the city schools in order to tender a luncheon to Mrs. Grace Kitt, Gold Star Mother, who is leaving for France tomorrow. About thirty veterans sat about the board with Mrs. Kitt in their midst, wished her bon voyage in brief addresses and presented her with a wreath of everlasting flowers to be placed on the grave of her son.

Mrs. Kitt is scheduled to leave on the Santa Fe tomorrow en route to France. Her residence here is at 1527 South Orange Drive.

Twenty Gold Star Mothers will leave tomorrow on the Southern Pacific for New York and France. They are scheduled to sail from New York June 4 on the S.S. America.

The following will leave at 6:15 p.m. tomorrow: Mrs. Bessie Windham, 533 Lake street, Huntington Beach; Mrs. Edith C. Reynolds, Garden Grove; Mrs. Ettie M. Brown, care Mrs. B. T. Lewis, 913 North Ogden Drive, Hollywood; Mrs. A. L. Flood, 2211 Gramercy avenue, Torrance; Mrs. Oro Etta Imbler, 1213½ Seventh street, Santa Monica; Mrs. Fannie Graham, 425 Baldwin avenue, Temple City; Mrs. Cora E. Frank, 724 Second street, Hermosa Beach, and Mrs. Sarah Parker, 566 Mt. Holyoke avenue, Pacific Palisades.

The following will leave at 6 p.m. tomorrow: Mrs. Jay P. Harter, The Palms, 2114 Modoc Road, Santa Barbara; Mrs. Miriam G. Davis, 130 South Mill street, Santa Paula; Mrs. Esther L. Applegate, 4316 Burns avenue, Los Angeles; Mrs. Mary A. Bean, 2409 Carmona avenue, Los Angeles; Mrs. Hattie B. Bisbee, 6651 Drexel avenue, Los Angeles; Mrs. Francis Burns, 2446 Echo Park avenue, Los Angeles; Mrs. Kate C. Snyder, care Citizens National Bank, Fifth and Spring streets, Los Angeles; Mrs. W. T. Watson, general delivery, Los Angeles; Mrs. Marie M. Wolpert, 1306 Third avenue, Los Angeles; Mrs. Hannah G. Wood, 700 East A street, Ontario; Mrs. Carrie E. Barber, 3210 Third street, Riverside, and Mrs. John J. Tomson, 475 Park avenue, Riverside.

An additional group of Gold Star Mothers will leave over the Santa Fe tomorrow to join the Gold Star Mothers' Pilgrimage sailing from New York June 4. The following are leaving from Los Angeles: Mrs. Cora B. Bellows, Point Loma; Mrs. Emma B. Winans, Ocean Beach; Mrs. Melvina B. Cochran, Solana Beach; Mrs. Nettie Bergendorff, Santa Ana; Mrs. Anna Price, Santa Ana; Mrs. Elizabeth F. Gutekunst, Los Angeles; Mrs. Clara B. Hammel, Los Angeles; Mrs. George Ingersoll, Los Angeles; Mrs. Grace Kitt, Los Angeles; Mrs. Lydia Ann Langan, Los Angeles; Mrs. George Mead, Los Angeles; Mrs. Louisa B. Pond, Los Angeles; Mrs. Elsie Haws, Highland; Mrs. Minnie M. Lawson, San Bernardino; Mrs. Caroline Loney, San Bernardino, and Mrs. Lydia Andelstedt, San Bernardino.

GRADUATION TO BE HELD TOMORROW

Library School Class Will Receive Diplomas at Morning Exercises

Commencement day for the library school class of [illegible] announced yesterday by City Librarian Perry for tomorrow at [illegible] short program will be held in the lecture room at the Central Library. Mrs. Otto J. Zahn, library commissioner, will introduce the speaker, Mrs. Allison Gaw, former president of the Southern California Women's Press Club, who will talk on "Frontier Posts."

Thirty-two members of the class are completing the course [illegible] to Miss Faith Smith, principal of the school, and a number [illegible] assigned to positions in the [illegible]. They will act as substitutes [illegible] June. Nearly all are college graduates.

Members of the class are [illegible] P. Benton, Alice M. [illegible], L. Carmichael, Martin [illegible], [illegible]ma A. Craig, Margaret M. [illegible], Alberta E. Crook, Mary [illegible], Elizabeth M. Dawson, [illegible] McCormick Denny, Ruth [illegible], Anna L. Fuller, [illegible], Hortense Hoffman, Alice [illegible], Mrs. Doris Kneff Van [illegible], [illegible]na C. Linneman, Harriet [illegible], Florine Meyer, Florence [illegible], [illegible]lyn Rees, Elizabeth [illegible], Pauline Rutland, Helen [illegible], [illegible]borg D. Skobba, Gladys [illegible], [illegible]lian Strickland, Dorothy [illegible], Miriam Whitten, [illegible], Mrs. Frances B. Wright and [illegible]ence Zell.

MUSICIANS' BUILDING TO BE ERECTED

Conservatory Picks Site on Vermont Avenue at Twelfth Street

The Los Angeles Conservatory of Music will erect a [illegible] building at the [illegible] Twelfth street and Vermont [illegible] nue in the near future, it [illegible] known yesterday.

H. E. Rawlinson of the [illegible] tory stated that he recently [illegible] acquired fifty feet of Vermont-[illegible] nue frontage extending to a [illegible] of 150 feet on Twelfth street [illegible] site for the proposed structure.

According to plans, the building will be designed for the [illegible] use of music teachers and [illegible]. It will cost about $[illegible] and will follow the modern trend of [illegible] tecture with setback lines.

Boy Drowns in Pool of Old Rock Quarry

While a score of [illegible] looked on, two men and two small boys fought in vain to rescue a [illegible]-year-old boy from drowning in a [illegible] at Lemon street and [illegible] near Alhambra yesterday. [illegible] George Orr, Jr., had [illegible] the ledge adjoining the [illegible] to the deep pool in the [illegible] quarry, seventy-five feet [illegible].

With the Orr lad was his [illegible] Jerry, 8, and Gordon [illegible]. The three boys climbed [illegible] guard rail and began [illegible] stones down into the quarry. Suddenly the smallest boy of the trio fell over the ledge. [illegible] passing motorists [illegible] boy had rolled down the [illegible] plunged into the waters of the quarry.

The Temple [illegible] of the Sheriff's office was rushed with a squad with an inhalator and grappling hooks arrived.

The boy's body was recovered and taken to an undertaking parlor in Alhambra. The father is George W. Orr, Sr., [illegible] Alhambra.

Change in Grade at First Street Given Approval

The City Council yesterday approved the ordinance calling for a change in the grade of the [illegible] First street and Broadway [illegible] ing it three feet [illegible] change will affect First street [illegible] Spring to Hill streets and [illegible] way from 222 feet north of [illegible] street to 297 feet south of [illegible] street.

LOS ANGELES GETS ADDED PUBLICITY

Los Angeles received [illegible] publicity in the current issue of the "War Cry," official organ of the Salvation Army. The [illegible] distributed by the thousands of [illegible] Golden Jubilee Congress in New York City last week, as well as [illegible] ing into every country of the world. Photographs of local [illegible] cluded Rabbi Edgar F. Magnin, [illegible] John Snape, Lloyd [illegible], Scott, Harry Chandler, [illegible] derman, W. M. Garland, [illegible] Toll, Benjamin F. Bledsoe [illegible] C. McWatters.

FILM ACTRESS PAYS DELAYED AUTO [illegible]

Hope Dare, film actress, of [illegible] Franklin avenue, gave her [illegible] tag to a girl friend who [illegible] location the next day and [illegible] to pay it. She told Municipal [illegible] Valentine yesterday after being [illegible] en into Traffic Court by [illegible] cers. The girl, who was [illegible] ern California in 1929, was [illegible] with parking [illegible] avenue. She paid a $[illegible] fine.

CLUB INSTALLS OFFICERS

Installation of officers [illegible] followed the annual banquet of [illegible] To Be Club at [illegible] rant. The officers are [illegible] Stelle, president; [illegible] vice-president, and [illegible] secretary-treasurer. [illegible] mer was guest of honor [illegible] artists and [illegible] Music and dancing completed the program.

All the News 'All [illegible]
[illegible] HOME-DELIVERED [illegible] LARGEST ADVERTISING [illegible]
MADISON 2[illegible]
The Times Telephone [illegible] Connecting All Dep[illegible]
Vol. XLIX. TH[illegible]

PENSION B[ILL] GIVEN VE[TO]

Hoover Opp[oses] Senate Acti[on]

President's Second R[ejection] to Sign Measure Aff[ecting] Spanish War Grou[p]

Texan Calls for Rep[eal] as Message Stres[ses] Three Objections

WASHINGTON, May 28. [illegible] second time, President [illegible] a measure back to C[ongress] bearing his mark of [disapproval].

This time it was the Se[nate] [illegible] a new basis for pen[sions] [illegible] War veterans, and [illegible] had hardly reache[d] [illegible] before Senator C[onnally] [illegible], Texas, moved [illegible] the veto. This would [illegible] two-thirds vote of each h[ouse] [illegible] Senators asked t[illegible] the message, howev[er] [illegible] proposal went over until [illegible].

THREE OBJECTION[S]

The President based his [illegible] to the measure on three [illegible]: (1) That it would perm[illegible] to be awarded person[illegible] disabilities arise from vicious [habits] [illegible] that it lowers the period [illegible] service-connected disability [illegible]; and (3) that there sh[illegible] requirement of need as [illegible] disability for granting pensi[ons] [illegible].

[illegible] previous veto was of [illegible] authorize the issuance of C[illegible] Purchase memorial coins.

In his message disapprov[ing] [illegible] measure today, the [illegible] said:

"I am returning this bill [illegible] approval. The bill establi[shes] [illegible] basis for pensions of [illegible] veterans. I am in f[avor] [illegible] discharge of the [illegible] to men who have [illegible] war, who have become [illegible] are in need. But certa[in] [illegible] are included in this [illegible] which I deem are opp[osed] [illegible] interest both of war [illegible] the public. My major [objections] to this bill are these:

HIS OBJECTIONS

"(1) In the whole of ou[r] [illegible] legislation over past y[ears] [illegible] excluded from such [illegible] persons whose dis[abilities arise] from 'vicious habits.' [This bill] breaks down that exclusion [and opens] the door for claims [illegible] incurred at any ti[me] [illegible] life of the pensioner [illegible] venereal diseases, alco[illegible] habits, etc. Certainly [illegible] for public health can[not be] based upon sacrifice [illegible] in war and must [illegible] to national policy.

"(2) This legislation low[ers the] service period fro[m] [illegible] days to seventy days fo[r] [illegible]-connected disability [illegible].

"Under other provisions [illegible] who served only one d[ay] [illegible]

(Continued on Page 2, Colu[mn] [illegible])

THE DAY'S [NEWS]
FEATURES. Radio, Page [illegible]; Women's Pages, Clubs [illegible] Pages 6 and 7, Part I[illegible]; [illegible] and Financial, Pages 1[illegible] Part I; Oil News, Page 19, [illegible], Page 18, Part I; [illegible] Page 11, Part II.
NEWS IN SPANISH. P[illegible] Part I.
SHIPPING NEWS. P[illegible] Part I.
NEWS OF SOUTHERN [CALIFORNIA]. Oceanside officers stop [illegible] loaded with liquor. La[illegible] truant from school dr[illegible] in San Diego county. [illegible] university women in th[illegible] annual session in Santa B[illegible] free clinic at Ventura [illegible] crippled children. Night s[illegible] added to Big Bear [illegible] Page 17, Part I.
SPORTS. Bobby Jones tri[illegible] Tolley on nineteenth h[illegible] British golf classic. Page 11, [illegible] Ruth's home run ruins [illegible] Page 11, Part II. [illegible] Shade bout with [illegible] Walker for title proposed. P[illegible] Part II. Stanford trackmen out for [illegible] Page 11, Part II. Bill Tilden may play fo[r] [illegible] cup. Page 11, Part II.
THE CITY. S. C. Le[illegible] [illegible] battle all day ove[r] [illegible] made by Mrs. Love, [illegible]. Page 1, Part II. [illegible] expected to appe[al] [illegible] decision to United [States] Supreme Court. Page 1, Par[t] [illegible]. Details of how prisoner [illegible] jump off speeding train [illegible]. Page 2, Part II. Plans laid for general obs[ervance of] Memorial Day tomorrow. [illegible] Part II. [illegible] who killed three c[illegible] believed to have b[illegible]. Page 1, Part II. County salary budget to b[e] [illegible] Supervisors today. Pag[e] [illegible] Part II. State water conservation p[illegible] be discussed at conference. Page 18, Part II.

REMEMBER TH[IS]
The way to incr[ease] happiness is to pass it [on]